Good Weekends
Bob Robertson • Noon til 6 p.m.
CFAX 1070

Victoria Times

WISE . . .
TRUCK BUYERS
ALWAYS BUY FROM
PETER POLLEN FORD

93rd YEAR, No. 248 ★★ VICTORIA, BRITISH COLUMBIA, SATURDAY, APRIL 2, 1977 WEEKEND EDITION 30 CENTS

NO RENT HIKES FOR TWO YEARS

Vacancies Soar in City

By AL FORREST
Times Staff

Landlords are predicting there will be no rent increases for two years in Victoria as a result of a soaring vacancy rate.

The vacancy rate was less than one per cent in December and is believed to be about four per cent this month.

By next April it will be in the range of 12 to 15 per cent, according to real estate spokesmen.

In some cases rents have already fallen below 1976 levels and could go lower.

The "no increases in rents" prediction came in the wake of a provincial government announcement that as of May 1, allowable rent hikes will be limited to seven per cent.

The increase ceiling had been pegged at 10.6 per cent.

Bargains are beginning to appear in the want ads as landlords begin the early phases of a price war.

—One landlord is offering a year's membership in the Racquet Club to his tenant.

—Several are offering free rent for two weeks.

—Another landlord has advertised Children Welcome in very large type.

—And another has pledged he will not raise the rent for at least two years.

Chris Dowling, regional manager for Central Mortgage and Housing Corporation, says there is no doubt the number of apartment vacancies will increase month by month.

"There are many new buildings that are just becoming available now. The vacancy rate is rising quickly and it may hit 12 per cent by spring."

Les Litwin, president of the Greater Victoria Apartment Owners Association, said he expects the vacancy rate to hit 15 per cent within one year.

Victoria real estate officials also expect a double digit vacancy rate — probably before the end of December.

Dowling said it is too early to tell how the vacancy rate will effect rents but it would be almost impossible for a landlord to increase the amount under present market conditions.

"I think rents will remain stable for about two years."

Dowling said the vacancy level is a welcome change from 1976 when there were almost no apartments or houses available.

"The most desirable vacancy rate would be five per cent. We may be close to that now. If it goes much beyond that level we will have a surplus of apartments."

The classified ads tell the story of the increased supply.

The big increase is in unfurnished apartments.

On Friday there were seven

See VACANCIES Page 2

WEEKEND EDITION

Price 30 Cents

INDEX

	Page
Births	42
Chess	30
Church	36, 37
Classified	42-56
Comics	58
Deaths	56
Family	32-35
Finance	6, 7
Gardening	20
Sports	16-18
Theatre	11-13
Travel	22-28

WEATHER

Tonight, Sunday: Clear, Sunny

Time at Sea 'Unacceptable'

MONCTON, N.B. (CP) — Some members of the Canadian Forces are working under unacceptable conditions with respect to the amount of time they spend at sea with the naval element, Vice-Admiral Douglas Boyle said Friday.

Boyle, coastal commander, said that the ratio of time spent at sea by some members of the navy compared to the time spent ashore is "clearly unacceptable."

He said Canadian surface vessels spend an average of 215 days away from home port each year and on the basis of current manpower, the crews could spend as much as 23 out of 25 years in the service at sea.

The vice-admiral said his office is currently working on ways to reduce this proportion to about 75 per cent of time at sea and 25 per cent ashore and would like to reduce it even further to about 60 per cent of time at sea with the remainder ashore.

However, more recruits would be needed to permit this ratio to be put into effect, he said.

Hotel Owner Shot

By DEREK SIDENIUS
Times Staff

The manager-owner of the Gorge Hotel was shot in the leg during an attempted holdup early today.

Jospeh Politano, 1060 Tillicum, is in satisfactory condition in Victoria General Hospital.

Esquimalt police said Politano had just locked up and was heading to his home across the street at 1:57 a.m. when a masked man carrying a sawed-off shotgun approached him and demanded money.

Police said Politano told the man he had none with him.

There was a brief argument, then the gunman stepped back and pulled the trigger.

Ninety pellets hit Pelitano in the left leg and thigh.

The gunman fled across a parking lot and apparently made his get-away in a car parked on Uganda behind the hotel.

Politano staggered 60 feet to the front of the hotel and collapsed just as the night janitor, who had heard the shot, rushed out.

Police said the janitor caught a glimpse of the gunman but it was too dark to get a description.

The janitor covered Politano with a blanket until police and an ambulance arrived and took him to hospital.

It was the 38th holdup or attempted holdup in Greater Victoria this year.

On Friday, Greater Victoria police released a report on armed robberies completed by Saanich police Inspector Charles Trueit, seconded to the Joint Forces Operation of the Co-ordinated Law Enforcement Unit.

Trueit, who examined 76 robberies committed in the area between July 1, 1976 and March 11, 1977, concludes there is no evidence the robberies are the work of an organization but rather a "conglomeration of participants."

The study shows Saturdays are the worst days for armed holdups — there were 15 in the period — and the most vulnerable time is between 6 p.m. and 3 a.m.

There were 12 robberies each on Mondays, Tuesdays and Wednesday, 10 on Thursdays, six on Fridays and nine on Sundays.

Trueit said 24 cases were cleared by charge and another 12 considered otherwise disposed of for a success rate of 47 per cent.

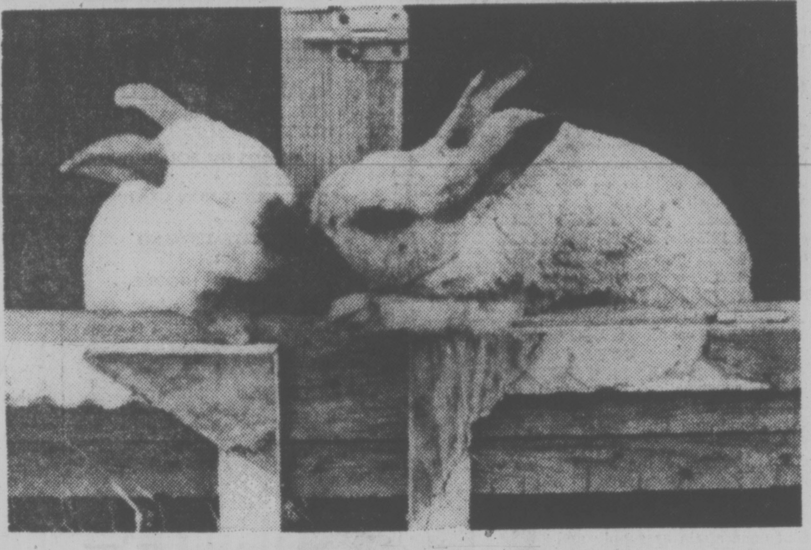

HONEY-BUNNY huddle might be best way to describe close-up cuddle shared by rabbits at William Head prison who took advantage of open cages to canoodle. Well, it's spring.—(Derek Sidenius photo.)

Vancouver Gas Price Hiked

Imperial Oil, which has increased gasoline prices in the Lower Mainland by two cents a gallon, has not matched the increase on Vancuver Island.

The increase in the Vancuver area is to make up for depressed prices in the past two years, Pacific region manager Tony Bomben said Friday.

The current price of 83.9 cents a gallon in Vancouver is 10 cents less than allowed by federal authorities. The price in Victoria is 84.9.

The company collects 10 cents of the final price of a gallon of gasoline, he said, but must pay the costs of refining, transportation, advertising and building service stations.

Arsonist Sets Four City Fires

Police are seeking an arsonist who struck four times in less than two hours early today in the James Bay area.

The fires involved two cars, a boat and a tool shed.

They came in the wake of an arson fire early Friday at the British Upholstery Ltd. store at 546 Herald. Damage in that blaze was estimated at $25,000.

The loss in the four fires overnight is expected to run into thousands of dollars.

"We're damn lucky we didn't get more than that," a weary Victoria policeman told the Times today.

"Whoever it was seemed to be laying in wait," he said. "As soon as firemen put out one fire . . . bang, another was set off."

The first call came in at 12:22 a.m. when a person attending a dance at the White Eagle Hall at 90 Dock reported a car on fire in a parking lot behind the building.

As firemen fought to contain the blaze which gutted the car, they got a call of a tool shed on fire in the back of a house at 77 Dock across the street.

A second fire truck was dispatched and firemen quickly extinguished the fire which had been set amidst some papers and a suitcase. Damage was estimated at about $150.

Assistant fire chief Bob Cherneff and arson investigator Ray Best were at the scene at 1:53 a.m. as the party in the hall broke up and people streamed out on the street. Chernoff spotted smoke coming from the underground parking lot at the Seaport Apartments, 200 Dallas.

He said he ran over and saw a boat in flames. He radioed for the fire trucks to return but by the time the fire crew arrived the fibreglass boat valued at $5,000 had been destroyed.

At 2:19 a.m. as firemen were mopping up, someone saw smoke coming from a car parked in the back of the apartment block.

The fire crew rushed over, yanked open the door and discovered papers had been stuffed under the front seats and set alight. Damage was estimated at about $500.

Residents in the area told police they saw two persons acting suspiciously near the car minutes before the fire broke out but descriptions of the two varied.

Police said that during the night a couple of purses were stolen from the White Eagle Hall but couldn't say whether the theft was in any way connected to the outbreak of fires.

Police probing the furniture store fire said it followed a break-in at the store.

The blaze was spotted just before 6 a.m. and was put out an hour after firemen arrived at the scene.

About $10,000 worth of furniture was destroyed and structural damage is estimated at about $15,000.

Police are still trying to determine whether anything was stolen.

Help Keeps Coming

Times readers have donated $6,015.43 to keep a variety of recreation programs going for handicapped children, teens and adults in Greater Victoria.

The 20-day campaign in support of the Handicapped Recreation Centre, 2535 Government St., ended Thursday but both money and good wishes keep rolling in.

"This is a great effort and we hope all these small donations — like ours — will help in this work," said one note.

One mother wrote that her handicapped daughter "will be desolate and so will we if the centre has to close."

Said another letter with a donation: "It is nice to know what dedicated people we have in our society today."

The centre is operated by a staff of eight young people, headed by Judith Armstrong and Alan Currie, and backed by about 80 volunteers.

Contributions are still welcome and should be sent direct to the centre. Donations are tax deductible and the first batch of receipts went into the mail Friday.

The latest list of donors appears on Page 2.

Que. Language Bill Reaction Mounting

Times Ottawa Bureau

OTTAWA — Canada is a land of "many solitudes" which has never quite managed to pull itself together — but there is still time.

Prime Minister Pierre Trudeau offered this analysis of the country's problems Friday as reaction mounted to Quebec's proposed language law ensuring the primacy of French in the province.

In a speech at the annual meeting of the Council for Canadian Unity, applauded for its serenity and lyrical quality, Trudeau said this country will belong to those who build it.

"If it is not built by Canadians, it will be destroyed by Canadians and then rebuilt by others."

The Quebec language White Paper sent shock waves through the province's English speaking minority and elsewhere.

In Ottawa, two federal cabinet ministers declared parts of the proposed language law to be "unconstitutional."

Indian Affairs Minister Warren Allmand and Industry, Trade and Commerce Minister Jean Chretien both declared that the proposals relating to French-only in the courts is clearly unconstitutional.

Allmand declared that the proposal that court actions and judgments be all in French was "clearly unconstitutional."

"It can't be done by Quebec alone. It would require an amendment of the British North America Act," he said.

Allmand said it was too early to predict there would be a court test of the policy proposals, because this is a White Paper, not legislation, Chretien offered similar views.

Asked if the White Paper means a confrontation with Ottawa, Chretien replied: "The survival of Canada means a fight, and we will win . . . they don't have to provoke me; I am eager and willing to fight."

NEWS BRIEFS

U.S. Shakes Slump

WASHINGTON (WP) — The unemployment rate fell from 7.5 per cent to 7.3 per cent last month as the United States shook off most of the sluggishness caused by the winter freeze and the natural gas shortage. See story on Page 9.

Ouster Supported

LISBON (UPI) — Cuban leader Fidel Castro today issued a joint communique with Angolan officials vowing their total support for the fight to oust the white minority governments of South Africa and Rhodesia. See story on Page 19.

Strike Time Lost

OTTAWA (CP) — Direct time lost because of lockouts and strikes in 1976 amounted to 10,624,130 man-days, down slightly from the 1975 total of 10,908,810 man-days.

Crane Fall Fatal

VANCOUVER (CP) — The foreman of crew erecting a crane on a construction site here was killed Friday when the crane collapsed and crashed 100 feet to the ground.

Rights Stripped

MOSCOW (Reuter) — Natalya Solzhenitsyn, wife of Nobel Prize-winning author Alexander Solzhenitsyn, who was expelled to the West in 1974, has been stripped of her Soviet citizenship, it was announced today.

MLA Committee to Probe High Price of B.C. Food

By LIZ HUGHES
Times Staff

All aspects of the cost of food in B.C. will come under the scrutiny of a legislative committee established Friday by Agriculture Minister Jim Hewitt.

The broad terms of reference include studies of costs to producers and consumers, supermarket markups, marketing boards, the utilization of agricultural land and a comparison of food prices in B.C. . . . Alberta and the Pacific Northwest.

The committee's work is expected to take about a year and will involve travelling the province to hold public hearings from all groups and individuals involved.

The committee has the authority to consider and recommend any changes in the food marketing system which could be beneficial to consumers, producers or merchandisers.

But the formal establishment of the committee was delayed at least over the weekend when Liberal leader Gordon Gibson and Tory leader Scott Wallace voiced strong objections to being left off the committee.

Hewitt attempted to ask leave of the house to present the terms of reference for the committee — a move which requires unanimous support of all MLAs.

Gibson and Wallace shouted "no" and the motion was put off until Tuesday.

At the start of a legislative session, all MLAs choose which of the standing committees they wish to sit on.

Both Gibson and Wallace ignored the normally-quiet agriculture committee, not knowing that it would be activated into a full-fledged inquiry on food prices.

They asked Hewitt Friday to have their names added to the committee, but he said it is up to the committee which chooses committees.

See MLAs Page 2

★

CHANGES

Sweeping changes to the Municipal Act were introduced Friday by the provincial government.

The amendments to the legislation cover voting, land use contracts and give Municipal Affairs Minister Hugh Curtis the power to veto a municipal bylaw if he consideres it contrary to the public interest.

Municipal reaction was immediate and angry.

See Page 3 for details.

Easter Break Barred

OTTAWA (CP) — New Democratic Party MPs threatened Friday to sabotage an 11-day Easter holiday for MPs on grounds the government is ignoring almost a million unemployed Canadians.

NDP Leader Ed Broadbent said in an interview the 16 MPs in his party plan to prolong debate and prevent a vote an the motion to adjourn next Wednesday.

"It's the least we can do to show Parliament ought to be concerned about the unemployed," he said.

A vote on the government adjournment motion was scheduled for Friday, but Broadbent, Lorne Nystrom (NDP—Yorkton-Melville) and Stuart Leggatt (NDP—New Westminster) used their full time for debate to ensure it did not.

The motion will be placed before MPs again next Wednesday and some of the remaining 13 New Democratic MPs can use their full time of 40 minutes each to debate, thus stopping a vote. The motion would die at 6 p.m. EST Wednesday.

SAANICH PLAYER DIES AFTER HOCKEY GAME

QUESNEL — Tragedy struck Victoria hockey circles today when Brent Patterson, a 20-year-old centre with the Saanich Braves, died of a heart attack suffered during Friday's provincial junior "B" championship game.

Brent was rushed to hospital after complaining of chest pains during the game. RCMP here said the condition was diagnosed at hospital as a heart attack.

The team's most valuable performer in the Vancouver Island championship series against Port Alberni, Brent was the son of Clem and Jane Patterson of 586 O'Connell Place. His father is well known as a coach and manager in minor hockey while his mother is a professional figure skating coach.

Brent scored one of Saanich's goals in a 7-3 loss to Quesnel Millionaires in Friday's opening game of a best-of-three series. Saanich is defending the provincial title. (See earlier story on page 17.)

Man Drowns Rescuing Boys

NANAIMO — Nanaimo RCMP said today they will seek a posthumous award for a 65-year-old man who lost his life Friday while rescuing two boys who fell into Millstream River.

A police spokesman said Frederick August Hay managed to pull Steven Scott, 12, to safety by holding out a stick but when he moved to reach the boy's younger brother, Michael, 9, he slipped and fell into the water.

Hay, a non-swimmer, was caught in the swirl of a deep pool in the river and disappeared under the surface.

The incident occurred in Bowen Park shortly after 3 p.m.

Police said two city employees, Andrew Reid and Anthony Norris, working nearby heard the commotion and arrived in time to pull Michael to safety. They were unable to locate Hay.

Police divers were called in and recovered Hay's body. Police said the Scott boys were hiking through the park with their mother when they fell into the water.

Hay and his wife were walking in the area and heard shouts for help.

Police said Hay had a lifelong fear of water.

"In the heat of the moment he overcame his fear . . . and suffered for it," the spokesman said, adding a request will be made for a posthumous award in recognition of Hay's courage.

Coroner M. J. Smart has ordered an inquiry.

THE OUTCASTS — by Ben Wicks

William Head Advisory Group Names 10 Citizen Members

The last hurdle to the formation of a Citizen's Advisory Committee at William Head federal prison has been crossed.

Arlie Bender, acting director of the medium security institution, has approved the names of 10 persons nominated to sit on the committee.

The committee members are: Helen Austin, consultant for the handicapped for the provincial ministry of labor; Terry Esch, a counsellor with the Life Enrichment Society; Pat Griffin, a counsellor with the Canadian Mental Health Association; Margaret Heseltine, past president of the John Howard Society of Vancouver Island and past warden of the Women's prison at Prince Albert; Bill Tindall, Victoria alderman and manager of the Victoria Better Business Bureau; Fred McLellan, a retired school teacher and member of both the Family Court Committee and Victoria Justice Council; George Buvyer, a school teacher at Esquimalt High and president of the Albert Head ratepayers association; Mrs. Irene Leo, a social worker with the human resources ministry and member of the board of directors of the Native Friendship Centre: Brigadier Tom Smith of the Salvation Army and John Kilcoyne, a second year law student at University of Victoria.

The commitee will meet April 12 to eleet a chairman.

Willie Blonde, director of the John Howard Society of Vancouver Island, said the committee members are representative of a broad cross-section of residents in the Capital Region District.

Blonde, who acted as prime organizer of the committee and will continue as an advisor, said the group will meet later in the month with Bender, William Head inmates and community groups.

Bender said he is pleased with the development and said the main role the committee will serve in future will be to increase community involvement in matters affecting the prison and its inmates.

Island Saw Co.
617 Chatham Street 385-5500
7-6

MLAs Probe Food Prices

Continued from Page 1

It is believed, however, that both their names will be added next week.

Members of the committee include Hewitt, chairman Len Bawtree (SC—Shuswap), Walter Davidson (SC—Delta), Harvey Schroeder (SC—Chilliwack), Cyril Shelford (SC—Skeena), Gerry Strongman (SC—Vancouver South), Economic Development Minister Don Phillips (South Peace River), Chris D'Arcy (NDP—Rossland Trail), Dave Stupich (NDP—Nanaimo), and Barbara Wallace (NDP—Cowichan Malahat).

The committee's task is divided into four phases.

Phase one will evaluate all agricultural land now in production and in the agricultural land reserves. and its ability to meet current food requirements in B.C.

The first phase will also determine whether there is a need for further development and improvement of those lands to provide for future food requirements.

Phase two will axamine the influence of marketing boards in B.C. on the retail price of foods.

This phase also includes a comparison of the producer return on a basic shopping list in B.C., Alberta and the Pacific Northwest, over the last 10 years.

The shopping list includes items both covered and not covered by marketing boards.

The third phase of the inquiry will look at the pricing practice of all levels involved in food distribution — processors, distributers, wholesalers and retailers. The mark-up imposed at each level will be "critically examined."

The same shopping list will be examined to see the retail price differences between B.C., Alberta and the Pacific Northwest.

Phase Four of the project involves an overview of the whole food price situation in B.C., how it came about and what can be done about it.

Included in the considerations under Phase four are:

—The impact of labor costs on food prices;

—The impact of other costs such as packaging, transportation, labelling, quotas;

—Examination of the average weekly income in British Columbia and other areas ober the past 10 years and the relationship of income to food prices;

—Examination of the degree of pricing competition of retailers in B.C.;

—The impact of food imports and franchises on food prices;

—Examination of any and all other factors considered by the committee to be significant in determining food prices.

Phases one and two of the inquiry are to be completed by Aug. 31, 1977; phase three is to be finished by Dec. 3, 1977, and phase four, the overview, should be handed in by March 31, 1978.

INDIANS BLOCKADE GAS SUPPLY

WESTLOCK, Alta. (CP) — Members of an Indian band who say they've been trying to meet with the government for 18 months to get a better price for natural gas produced on their reserve are blockading a road to a gas pumping sation to dramatize their position.

Residents of the Alexander reserve 30 miles northwest of Edmonton say they will remain on the road forever if necessary to get "a fair price." The action has forced the shutdown of the pumping station which handles gas from the Westlock area in addition to the wells on the reserve.

The blockage started Tuesday and about 50 persons gathered during the day Friday.

"It's our gas and we want a fair market price for it," said spokesman Richard Arcand. He said members of the band have been trying for 18 months to meet with Energy Minister Don Getty and Bob Dogle, Alberta minister in charge of Native Affairs.

The band council had voted to block the road to support its demand for more money for the reserve's share of royalties.

Fraud in Fire?

VANCOUVER (CP) — Spiro Panagopoulos, 27, was charged Friday with setting fire to his own restaurant and attempting to defraud an insurance company with a perjured claim.

Bilingual Failure —Munro

OTTAWA (CP) — The Commons approved a government request Friday to extend Keith Spicer's job as official languages commissioner for four more months.

Conservative MP Donald Munro (Esquimalt-Saanich) complimented him for criticizing the government when criticism was due.

Then, he blasted the government for alienating the Western provinces and Quebec through an "obstinate" policy of bilingualism.

Quoting extensively from Spicer's report during debate on Trudeau's motion in the Commons, Munro said the federal government has "utterly failed" in selling bilingualism to people in the West.

Based on personal experience, Munro said he has seen a change of attitude in the West from one of goodwill about the use of two languages to one of resentment since "recent governments invented such words as bilingual and bilingualism."

Despite the government's official languages policy, he said, separatism in Quebec has grown from "no more than a trace" in 1967 to popular support by at least 40 per cent of the Quebec population in 1976. The separatist Parti Quebbecois government now rules Québec.

Vacancies Soar

Continued from Page 1

columns of apartments advertised for rent in the Times, an increase of 250 per cent from the same day in 1976 when the ads covered only two columns.

The increase for all other types of accommodation is up 100 per cent.

There was a full column of furnished apartments, up from half a column, one column of duplexes, up from half a column, and two columns of unfurnished houses for rent, up from one column on the same day last year.

The cause of the surplus is clear. In 1976 the federal government re-introduced tax concessions to anyone constructing rental accommodation and doctors, lawyers and other investors have been quick to put their money to work.

This construction boom is expected to continue until year's end and then begin to taper off to help bring the surplus down to manageable limits.

By 1979, the vacancy rate is expected to fall under five per cent once again as supply and demand come into equilibrium.

After that, no one is sure.

But likely there will either be another apartment construction boom or, if it doesn't happen, there could be a return to 1976 conditions when apartments were scarce and rents were soaring to the allowable limits.

DENTURISTS SOCIETY of BRITISH COLUMBIA (DENTAL MECHANICS)

DENTURISTS SOCIETY OF BRITISH COLUMBIA — ARS ET SCIENTIA

DENTURISTS ARE DENTURE SPECIALISTS

THE DENTURISTS SOCIETY OF B.C. MEMBERS ARE FULLY QUALIFIED DENTAL MECHANICS — LICENSED TO PRACTICE IN THE PROVINCE OF B.C. — SERVING THE PUBLIC WITH A LOW-COST, PERSONALIZED DENTURE SERVICE.

Full upper and lower dentures — relines — repairs

Blunt, Kenneth	1383 Hillside	595-1665
Foster, George	1808 Cook St.	385-2132
Harrison, L. A. B.	888 Fort St.	383-2744
Postings, Ron	3937 Quadra St.	383-7227
Shaw, Stan	3937 Quadra St.	383-7227
Smith, W. E.	1935 Lee Ave.	598-1010
Weaving, Ray	671 Fort St.	386-2022
West, Ernest B.	3135 Cook St.	383-1621
Bell, Dave	817 Fort St.	382-4642

Le Menu Gastronomique
15.95 PER PERSON (MIN. TWO) FRIDAY and SATURDAY
LES ESCARGOTS DU BOURGUIGNON
SOUPE A L'OIGNON GRATINEE
LE CHATEAUBRIAND
LA SALADE NICOISE
WHOLE BAKED ALASKA FLAMBE
SPANISH COFFEE

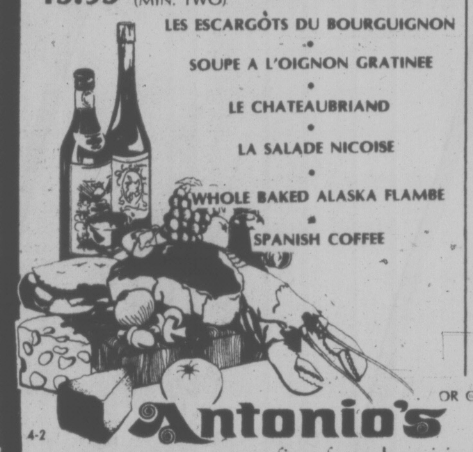

Our unforgettable 5-course dinner
10.95 PER PERSON
APRIL 4TH TO 7TH
LA SOLE DE DOVER VERONIQUE
imported dover sole cooked in wine and creamed sauce, garlic, shrimps, shallots and mushrooms
SOUPE DU JOUR
daily favourite soup
LA SALADE DU CHEF VERTE
the chef's green salad
CARBONADES DE BOEUF PRINTANIER
thin sliced tender beef simmered in madeira sauce spices and vegetables
CREPES DORIA
fine crepes stuffed with nuts served with suzette sauce
CAFE
OR CHOOSE FROM OUR A LA CARTE MENU

4-2 Antonio's
No. 2 CENTENNIAL SQUARE fine french cuisine Reservations 384-7014

O.C. Soccer

LONDON (CP) — Saturday's British soccer scores:

SCOTTISH LEAGUE

Premier Division

Dundee U 0 Ayr 1
Hearts 0 Celtic 3
Kilmarnock 1 Aberdeen 2
Motherwell 1, Patrick 1
Rangears 2 Hibernin 1

Division I

Airdrie 2 Dundee 2
Clydebank 2 Morton 3
East Fife 1 Arbroath 0
Falkirk 1 Dumbarton 3
Queen of S 0 Hamilton 1
St. Johnston 2, Montrose 3
St. Mirren 2 Raith 0

Division II

Berwick 1, E. Sterling 0
Brechin 4 Cowdenbeath 1
Clyde 2 Alloa 0
Dunfermline 1 Stenhousemuir 0
Forfar 2 Albion 1
Queen's Pk 2 Meadowbank 3
Stirling 0 Stranraer 1

ENGLISH LEAGUE

Division I

Arsenal 3 Leicester 0
Birmingham 1 Newcastle 2
Bristol C 0 Aston Villa 0
Coventry 1 Tottenhaam 1
Derby 2 Stoke 0
Liverpool 3, Leeds 1
Mn City 2 Ipswich 1
Man City 2 Ipswich 1
Norwich 2 Man United 1
Sunderland 1 Queen's PR 0
West Brom 2 Middlesbrough
West Ham 2, Everton 2

Division II

Blackpool 1, Cardiff 0
Bolton 3, Oldham 0
Burnley 0, Notts F 1
Carlisle vs. Wolverhampton
Chelsea 3 Blackburn 1
Hull 1 Fulham 0
Millwall 0 Orient 1
Plymouth 1 Bristol R 1
Sheffield U 3 Charlton 0
Southampton 1 Luton 0

Division III

Brighton 3 Maansfield 1
Chester 1 York 0
Gillinghm 2 Wrexham 0
Grimsby 1 Tranmere 0
Oxford 2 Peterborough 3
Port Vale 1 Portsmouth 0
Preston 0 Bury 1
Reading 1 Lincoln 2
Rotherham 1 Crystal P 1
Shrewsbury 1 Sheffield W 1
Walsall 2 Chesterfield 2

Division IV

Barnsley 1 Southport 0
Bradford 3 Doncaster 1
Colchester 1 Scunthorpe 1
Crewe 2 Bournemouth 1
Darlington 2 Brentford 2
Exeter 3 Southend 1
Huddersfield 2 Aldershot 0
Rochdale 0 Hartlepool 1
Swansea 3 Newport 1
Waatford 2 Workington 0

IRISH LEAGUE

Ballymena 2 Portadown 4
Cliftonville 2 Linfield 1
Crusaders 4 Ards 3
Glenavon 1 Larne 1
Glentoran 4 Coleraine 2

London (Reuter) — Friday's British soccer scores:

ENGLISH LEAGUE

Division II

Notts C. 3, Hereford 2.

Division III

Northmpton 1, Swindon 1.

Division IV

Cambridge 4, Halifax 0.
Stockport 2, Torquay 1.

Handicap Campaign Donors

Forward	$4,057.61	anon	$25.00	anon	$20.00
anon	$10.00	anon	$25.00	anon	$10.00
anon	$50.00	anon	$10.00	Mr. and Mrs. R. McDonald	$10.00
anon	$100.00	John H. F. Turner	$50.00	Mr. and Mrs. O. G. Fox	$5.00
anon	$5.00	anon	$25.00	anon	$10.00
anon	$10.00	anon	$10.00	anon	$20.00
anon	$10.00	Lilian Young	$5.00	anon	$5.00
anon	$10.00	anon	$25.00	Mrs. Miriam Rogers	$10.00
anon	$15.00	G. Anderson	$5.00	Mrs. Vera E. Cox	$10.00
Mrs. Edith Derry	$10.00	R. (5 pounds)	$8.82	anon	$25.00
Margaret H. Hanson	$5.00	anon	$50.00	E. and J.	$5.00
Josephine Lawley	$10.00	anon	$2.00	M. G.	$20.00
Margaret Coderre	$10.00	M. D. Storrie	$10.00	anon	$10.00
Mr and Mrs. Leo E. Ryan	$100.00	anon	$5.00	E. M. Gibson	$25.00
anon	$4.00	anon	$10.00	anon	$25.00
Mrs. A. Picard	$20.00	M. F. Martin	$25.00	anon	$10.00
anon	$10.00	anon	$2.00	F. E. Bradley	$10.00
anon	$5.00	A. M. Cronsberry	$5.00	Lou Allman	$100.00
L. B. Williams	$25.00	P. and M. van Leusden	$10.00	Leo Van Dyk	$10.00
anon	$10.00	H. Lomas	$20.00	B.A.T.	$50.00
Mr. Jenii Konishi	$10.00	C. A. Greig	$5.00	J. L. Charleson	$10.00
Yvonne Kitch	$25.00	Mary Hawkins	$10.00	anonymous	$5.00
Mr. K. L. Priestley	$30.00	anon	$10	G. Sage	$5.00
anon	$2.00	M. Jones	$50.00	anonymous	$50.00
J. Bowen	$2.00	anon	$25.00	G. E. Ready	$10.00
Mrs. Lilian Smith	$10.00	J. W. McDonald	$10.00	anonymous	$25.00
Alice Manville	$10.00	Michelle Cagne	$5.00	anonymous	$100.00
Myrtle L. Smith	$10.00	Doris E. Peacock	$10.00	anonymous	$10.00
B. Jean McDonald	$5.00	Mr. and Mrs. W. Elliott	$10.00	Marina Chow	$10.00
anon	$150.00	Mr. and Mrs. K. James Tam	$5.00	Ethel Jewell	$10.00
John Garrett	$2.00	Florence M. Hodges	$20.00	Ethel Jewell	$10.00
Wm. M. Peddle	$5.00	anon	$50.00	D. K. Roy	$5.00
P. Moore	$10.00	anon	$5.00	Irene Conn	$25.00
Butler LaFarge Ltd.	$50.00	Phisiotherapy Dept. Royal Jubilee Hosp.	$55.00	anonymous	$15.00
John H. F. Turner	$50.00	Marie G. Crickmay	$20.00	A. W. Cahill	$10.00
				Total	$6,015.43

the weather

A large stationary high pressure area over the Pacific bulged eastwards across southern B.C. overnight causing clouds to dissipate with the exception of low level clouds in some valleys. A westerly flow of moist Pacific air on the north side of the high however continues to give showers and drizzle to the north coast and showers to the northern interior. The combination of the warm moist air with sunshine allowed temperatures to rise to 13 or 14 degrees in many southern centres on Friday. This situation will persist for the next several days and temperatures will rise to the mid teens across southern B.C. under mainly sunny skies while clouds will persist across northern areas.

ENVIRONMENT CANADA WEATHER OFFICE 10 A.M. FORECASTS

Valid Until Midnight Sunday

Greater Victoria: Today and Sunday mainly sunny. Highs both days near 13. Low tonight near 2.

Lower Mainland, East Vancouver Island: Today and Sunday sunny with cloudy periods. Highs both days near [illegible] the coast and near [illegible] inland. Lows tonight around three.

North and West Vancouver Island: Today sunny with a few cloudy periods. Highs today near 12 except near 14 inland. Lows tonight around 2. Sunday mainly sunny except cloudy with occasional drizzle over Northern Vancouver Island. Highs Sunday 12 to 14.

TEMPERATURES

Yesterday

	Max.	Min.	Prep.
Victoria	12	5	
Normal	12	5	
One Year Ago			
Victoria	10	3	—
Across Canada			
Prince Rupert	8	3	3.6
Prince George	6	—3	—
Terrace	10	3	0.2
Port Hardy	10	6	—
Tofino	13	2	—
Comox	13	5	—
Vancouver	11	3	—
Kamloops	10	2	—
Cranbrook	7	—4	—
Williams Lake	5	—4	—
Fort Nelson	—1	—11	—
Peace River	—1	—17	2.3
Edmonton	2	—15	trace
Jasper	2	—8	0.2
Banff	3	—8	1.0
Calgary	3	—19	1.4
Lethbridge	2	—9	0.2
Medicine Hat	1	—10	3.5
N. Battleford	4	—9	1.4
Saskatoon	5	—4	0.5
S. Current	0	—7	3.2
Pr. Albert	4	—8	—
Moose Jaw	6	—4	—
Regina	5	—8	
Yorkton	2	—6	
Thompson	2	—25	0.3
Brandon	5	—10	—
Winnipeg	7	—8	—
The Pas	3	—17	—
Kenora	4	—1	4.0
Thunder Bay	3	0	2.5
Toronto	5	0	trace
Ottawa	7	—2	—
Montreal	7	—3	—
Quebec	6	—6	—
Halifax	7	—2	—
Charlottetown	4	—3	—
Fredericton	5	—2	—
St. John's	4	—1	8.6
Whitehorse	—3	—5	—
Yellowknife	—15	—26	—
Churchill	—17	—31	—
Inuvik	—13	—29	—
United States			
Seattle	13	4	—
Spokane	10	—2	—
Portland	14	4	—
S. Francisco	15	8	—
Las Vegas	17	6	0.3
Honolulu	28	22	4.1
Las Vegas	117	6	0.
Phoenix	21	14	—
Chicago	15	9	12.4
New York	13	3	—
Miami	28	24	—

World Temperatures: Amsterdam 9, 3; Athens 20, 12; Bangkok 32, 25; Beirut 23, 14; Berlin 11, 5; Brussels 11, 5; Buenos Aires 19, 6; Copenhagen 4, 4; Frankfurt 11, 6; Geneva 14, 8; Helsinki —1, —3; Hong Kong 24, 19; Johannesburg 19, 12; Kiev 5, 0; Lisbon 17,, 12; London 13, 5; Madrid 22, 10; Mexico City 31, 16; Moscow 1, 0; Oslo —2, —2; Paris 14, 6; Rio 28, 20; Rome 16, 6; Sao Paulo 19, 16; eoul 12, 2; Singapore 32, 25; Stockholm 3, 0; Taipei 24, 16; Tehran 15, 7; Tel Aviv 24, 14; Tokyo 20, 8.

CITY'S WEATHER RECORD

Sunshine, April	9.1 hrs.
Last April	11.0 hrs.
Normal (30 Years)	5.9 hrs.
Sunshine, 1977	339.3 hrs.
Last Year	314.9 hrs.
Normal (30 Years)	330.8 hrs.
Precip., April	— mm
Last April	— mm.
Normal (30 Years)	1.8 mm
Precip., 1977	147.1 mm
Last Year	295.8 mm
Normal (30 Years)	234.4 mm

Sunrise, Sunset Sunday (Pacific Standard Time)

Sunrise 5:47 Sunset 18:47

TIDES AT VICTORIA

(Tides listed are Pacific Standard Time)

	Time H.M.	Ht. Ft.	Time H.M.	Ht. Ft.	Time H.M.	Ht. Ft.	Time H.M.	Ht. Ft.
2	01.35	8.1	07.35	5.0	13.25	7.5	19.40	4.4
3	02.05	8.3	08.25	4.0	14.20	7.5	20.20	4.9
4	02.30	8.6	09.10	3.1	15.15	7.5	20.55	5.4

TIDES AT SOOKE

	Time H.M.	Ht. Ft.	Time H.M.	Ht. Ft.	Time H.M.	Ht. Ft.	Time H.M.	Ht. Ft.
2	00.40	8.2	06.50	4.7	12.20	8.2	18.55	4.2
3	00.50	8.6	07.35	3.9	13.20	8.2	19.40	4.5
4	01.15	8.9	08.25	3.1	14.15	8.1	20.10	4.9

TIDES AT FULFORD HARBOUR

	Time H.M.	Ht. Ft.	Time H.M.	Ht. Ft.	Time H.M.	Ht. Ft.	Time H.M.	Ht. Ft.
2	03.35	10.3	09.45	5.3	15.45	9.2	21.35	4.8
3	04.05	10.5	10.20	4.3	16.50	9.6	22.20	5.4
4	04.25	10.6	10.55	3.3	17.45	9.9	23.05	6.1

save money on staff uniforms . . . with Unitog UNIFORMS
CALL 382-4266 AND RENT THEM!
from NU-WAY Cleaners
1 Avoid the Capital outlay of purchasing uniforms
2 No cleaning or repair bills, only a small weekly charge
3 The right size for every employee even as staff changes
420 WILLIAM ST. 4-2
Your Unitog Rep. — Nu-Way Cleaners

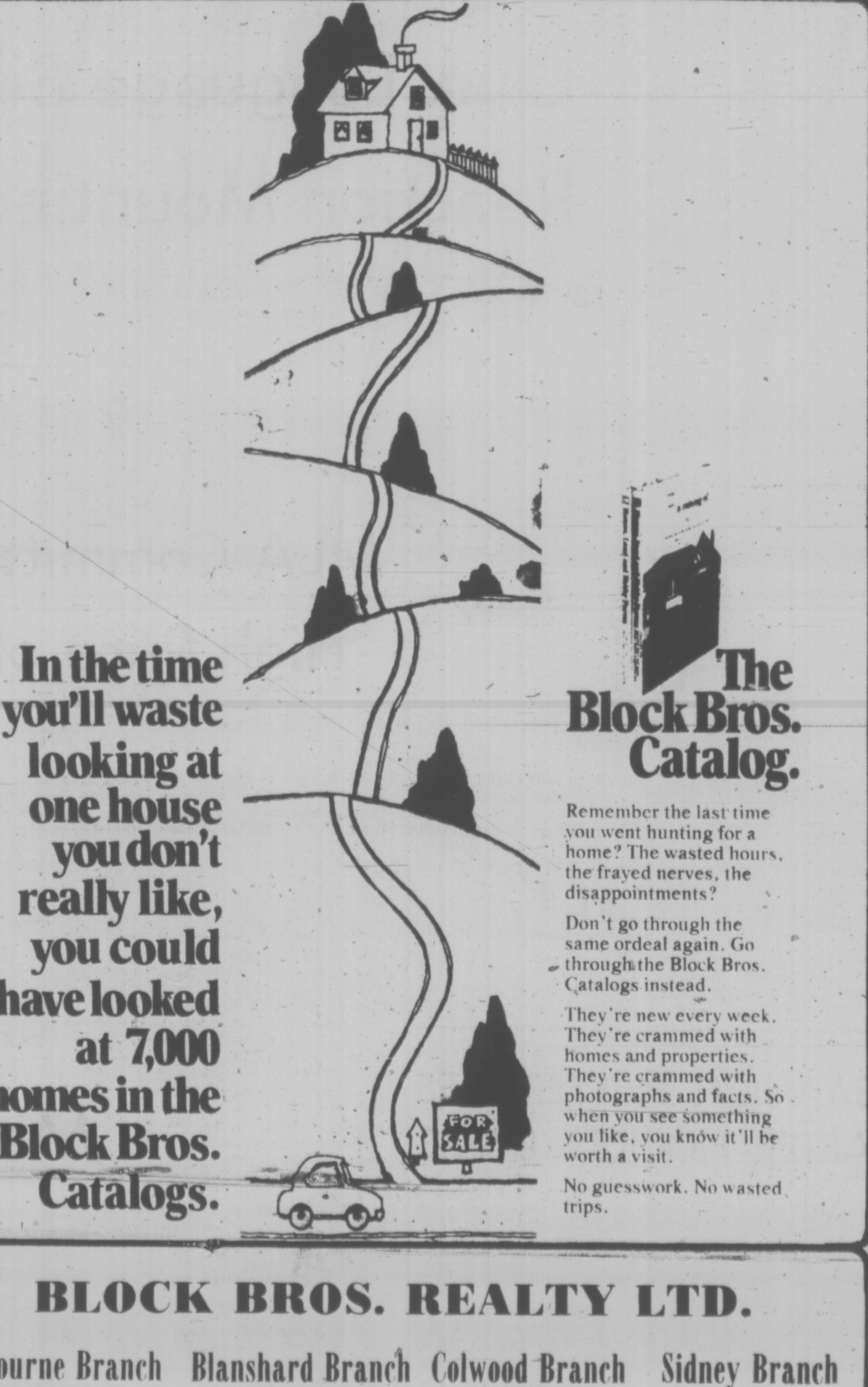

In the time you'll waste looking at one house you don't really like, you could have looked at 7,000 homes in the Block Bros. Catalogs.

The Block Bros. Catalog.

Remember the last time you went hunting for a home? The wasted hours, the frayed nerves, the disappointments?

Don't go through the same ordeal again. Go through the Block Bros. Catalogs instead.

They're new every week. They're crammed with homes and properties. They're crammed with photographs and facts. So when you see something you like, you know it'll be worth a visit.

No guesswork. No wasted trips.

BLOCK BROS. REALTY LTD.

Shelbourne Branch 3636 Shelbourne St., 477-1841
Blanshard Branch 1800 Blanshard St., 386-3231
Colwood Branch 1949 Sooke Rd., 478-5561
Sidney Branch 2428 Beacon, Sidney, 656-5584

3-19

Curtis Seeks Clamp On Voting Abuses

By MARK HUME
Times Staff

Municipal Affairs Minister Hugh Curtis moved Friday to tighten up on abuses under voter registration procedures and to shorten the waiting period newly-elected officials undergo before taking office.

Under newly introduced changes to the Municipal Act, only qualified individuals who have resided in an area for three months or more will be entitled to register and vote in local elections. Previously persons new to a region could register and get immediae voting privileges, but Curtis said this procedure was open to abuse.

The minister did not offer specific references but said that there have been occassions when municipal elections have been influenced by a sudden and deliberate influx of new voters.

He said under the old law it was possible to alter the outcome of an election by "packing the meeting," or having outsiders register in a community only in order to vote in its elections.

Curtis also moved to shorten the waiting period between election day and the day new officials take office.

A series of parallel legislative amendments will cut 30 days off the swearing-in period, so that a new council, for instance, will assume office on the first Monday in December. Previously those elected in November elections had to wait until January before beginning their official duties.

Curtis said his department had looked at the situation in Calgary, where aldermen take office almost immediately after the votes are tabulated, "but we thought that was too fast."

The changes came under Curtis's sweeping Bill 42, the Municipal Amendment Act, which was brought to the legislature Friday morning with a spate of legislative alterations.

Curtis said he expects the bill to generate some controversy, especially over Section 28, a clause allowing the minister to amend local by-laws at his discretion.

The act states that the minister may change municipal or regional plans and zoning and subdivision by-laws whenever "the minister is of the opinion that all or part of the by-law is contrary to the public interest of the province . . ."

Asked if he believes the bill gives him awesome powers, Curtis said: "Some people might think so."

He added that "it's controversial in some aspects . . . I would expect that you would find various opinions to these changes."

★ ★ ★ ★ ★ ★

Province 'Meddling'

By PAUL MOSS
Times Staff

The provincial government was accused Friday of introducing "repugnant" legislation and meddling unnecessarily in the affairs of municipalities.

Those were some of the reactions of Greater Victoria municipal leaders following sweeping amendments to the Municipal Act introduced by Municiap Affairs Minister Hugh Curtis.

There was particular concern over the announcement that land-use contracts would be eliminated by mid-1978, and a provision allowing the minister to overrule a municipality's bylaw if he considers it "contrary to the public interest of the province."

Victoria Mayor Mike Young termed the elimination of the land-use contract a "very retrograde step," and said the development permit system which will replace it is a "very, very crude form of zoning."

He expressed doubts that the latter will provide the effective control a municipality needs over development, particularly in the case of major projects.

He also pointed out that under land-use contracts the city has been able to extract certain concessions from developers in return for a relaxation of height of density restraints which would have applied under standard zoning procedures.

Victoria Ald. Bob Wright, chairman of the land-use planning and zoning committee, said the land-use contract approach to development control has been "a saviour" to the city.

Before it existed, there was the opportunity for developers to break their commitments after a property had been reresult a "cheap and nasty zoned. The land might be sold no resemblance to the plans development" bearing little or to another party, with the end originally approved.

Wright said it now seems that the legislative right to guard against such practices has been removed.

He said he hoped the minister would reconsider scrapping land-use contracts, or least give municipalities the power to insist that development plans are honored once a site is rezoned.

A similar comment came from Oak Bay Mayor Brian Smith, who said: "The abolition of land-use contracts is to be lamented. We found it a very good way of controlling the design and quality of developments."

Smith noted that particularly sensitive sites often do no lend themselves to development according to a uniform set of zoning regulations, and require special treatment.

In the past, he said, developers would "design a building literally on the (zoning) bylaw, and it came out looking like a shoebox."

Saanich Mayor Ed Lum said of guarantees of adequate control by municipalities are included in the new legislation he would have no objection. Otherwise it would amount to government interference with the planning and zoning jurisdiction of municipal councils.

He said he also disliked the provision in the bill allowing the minister to overturn a municipal zoning plan or subdivision bylaw.

"Who knows better what is in the local community's interest than the local council?" Lum added.

In introducing the legislation Curtis gave an assurance that the government right to invalidate a municipal bylaw would be used sparingly.

But in that case, said Mayor Smith, "why put it in?"

Young was more scathing, calling that aspect of the bill "another example of paternalism," with its implication that the government is ultimately the best judge of what is in the community interest.

"Yet the local representatives are far more responsible and accountable to the people who elected them than the provincial government or the MLAs," he said.

"This is repugnant legislation and I think it's insulting."

Jim Campbell, chairman of the Capital Region Board, said Curtis is saying in effect that municipalities and regional districts could do their own thing as long as the minister of municipal affairs agreed.

"It is this kind of massive conceit that is a danger of democracy," Campbell said.

Besides, he added, it's position which is "beautifully inconsistent with the minister's past attitude toward local government."

The concept of development permits is good, he said, but it should be in addition to land-use contracts.

Road Upgrading

PRINCE GEORGE (CP) — City council was given $2 million by the provincial government Friday for a rural roads upgrading program as part of a five-year amalgamation agreement.

capital scene

Silver Threads and the department of continuing education, UVic, will present two illustrated lectures this month in the Silver Threads main branch auditorium at 9:30 a.m. Professor R. Lacey, visiting professor from the University of Papua New Guinea, will give a talk titled Papua New Guinea: An Emerging Nation in the Pacific Monday, April 4 and Professor A. J. Parkes, visiting professor from the University College, Dublin, will give a talk titled Ireland: A Land of Contrasts Tuesday, April 19.

Post No. 1, Victoria (Pioneer) Native Sons of British Columbia Tuesday, April 5, 8 p.m., 1620 Fernwood Rd.

OAPO No. 5 monthly meeting Tuesday, April 5, 1:30 p.m. 4 Centennial Square.

Victoria Horticultural Society Tuesday, April 5, 7:30 p.m., 600 Richmond Rd.

The central branch of the Greater Victoria Public Library will give a library tour Tuesday, April 5, 2-3 p.m.

Victoria Christian Women's Club luncheon Wednesday, April 6, 12:30-2:30 p.m., at the Empress Ballroom. Phone 598-7459 for reservations.

The Canadian Cancer Society will sponsor a display of prothesis and swimsuits Wednesday, April 6, 1-3 p.m., at Victoria General Hospital. Mini-displays are held every Tuesday, 9 a.m.-noon in the Cancer Clinic, Royal Jubilee Hospital.

Island Temple No. 8 Pythian Sisters Wednesday, April 6, 8 p.m., 3281 Harriet Rd.

Sidney's Parkland Secondary School will present a careers day with presentations on a wide range of occupations and leisure activities Wednesday, April 6, 10 a.m.-2 p.m., at the school on McDonald Park Rd. in Sidney.

Victoria Labor Council Wednesday, April 6, 8 p.m., 2750 Quadra St.

La Leche League monthly meeting Wednesday, April 6, 8 p.m., 532 Crossandra Cres. The art of breastfeeding and overcoming difficulties will be discussed.

The Esquimalt branch of the Greater Victoria Public Library will present a new pre-school story time beginning Wednesday, April 6, 2 p.m. Phone 385-1021 for registration.

BICYCLING COURSE
includes trips
REGISTERING NOW
YM-YWCA 386-7511

'Millionaire's Relief' Passes

The provincial New Democratic Party lost the battle against the removal of succession duties Friday after attempting to have the name of the legislation changed to the Socred Millionaire's Relief Act.

The Succession Duty Repeal Act was passed by a vote to 26 to 16 with Liberal leader Gordon Gibson supporting the bill while Progressive Conservative leader Scott Wallce voted with the official opposition.

Norm Levi (NDP—Vancouver-Burrard) introduced a motion Friday to change the name but it was ruled out of order.

The government's intention to remove succession duties, Barrett said, is an offer to protect the traditional establishment.

He said that in 1975 there were 13300 estates assessed but only 1,906 were liable for succession duties. Of the 1,906 estates, 430 of those liable contributed $17 million or 70 per cent of the total amount received in 1975.

After second reading passed last Wednesday, the NDP attempted to have the votes of wealthy MLAs disallowed, saying they had a direct pecuniary interest in the legislation.

Over-Counter Drugs Off List

The human resources ministry has ruled over-the-counter drugs such as laxatives, antacids, vitamins and cough and cold remedies will not longer be covered by the provincial Pharmacare program.

Frank Archer, executive coordinator of the B.C. Pharmacist's Society said Friday notices have been sent to pharmacists throughout the province that the change takes effect immediately.

Pharmacare will continue to honor all prescription drugs and those non-prescription drugs which pharmacists are required by law to keep in areas removed from public access.

Archer said since Pharmacare began, the utilization of over-the-counter drugs has increased more than 140 per cent while use of prescription drugs has gone up only about 20 per cent, matching the populaton increase.

CAPT. COOK MOVING BILL AUTHORIZED

The Capital Improvement District Commission was authorized Friday to pay up to $5,000 for the acquisition and placement of Captain Cook's statue on the Inner Harbour Causeway.

The authorization for the CIDC to pick up the tab run up by the City of Victoria came in orders in council.

In other orders it was revealed that B.C. Ferries has sold the vessel, the Langdale Queen, to Coal Harbour Maritime Leasing Ltd., for $50,000, and that the Langford Centennial Provincial Park, in Esquimalt, has been turned over to Capital Regional District.

OPEN HOUSE
SAT. 2-4 P.M.
1511 WINCHESTER
Turn left off Shelbourne Street onto Cedar Glenn and follow arrows to this 4-bedroom, 4-piece and 2-piece bathrooms. Large recreation room in a neat area tucked in the slopes of Mt. Douglas and at a realistic price of
$68,900
SEE YOU THERE — HARVEY A. SIMONS
477-7284 24 hrs. 477-2977 Res.
D. F. HANLEY & ASSOCIATES LTD.
4-1

NOW OPEN
7 DAYS A WEEK
SIDNEY SUPER FOODS
2531 BEACON AVE. (ACROSS FROM THE SIDNEY HOTEL)
OPEN SUN. 10-5. WEEKDAYS 8:30-6. FRIDAY 8:30-9 p.m.
CANADA GRADE A T-BONE STEAK lb. 1.95
McCAIN FANCY GRADE FROZEN PEAS 2-lb. bag 64¢
CANADA GRADE A SIRLOIN STEAK lb. 1.75
MEADOW GOLD ICE CREAM 4-litre pail 2.49
CANADA GRADE A CLUB STEAK lb. 1.85
SQUIRREL PEANUT BUTTER 48-oz. tin 1.88
SCHNEIDERS Mini Sizzler Sausage lb. 97¢
SUN RYPE CLEAR APPLE JUICE 48-oz. tin 65¢
NABOB DELUXE TEA BAGS 125's 1.88
SUNLIGHT Powder Detergent 10-lb. box 3.99
RISE & SHINE ORANGE FLAVOR CRYSTALS 4x3½-oz pkgs. 67¢
CALIFORNIA ORANGES 10 lbs. 1.00
Florida White or Pink GRAPEFRUIT 48's. 8 for 1.00
CANADA NO. 1 CALIFORNIA CELERY lb. 19¢
SPECIALS SUN., MON. and TUES. OR WHILE SUPPLIES LAST

Ford LEASING
1977 GRANADA SPECIAL EDITION 4-DOOR SEDAN
STOCK NO. 6478
Dark red, 302 c.i.d. V8 engine, automatic transmission, power steering, power brakes, electric rear window defroster, deluxe seat belts, AM radio, body side mouldings, wheel covers, WSW radial ply tires, underseal; 12 month, 12,000-mile factory warranty plus 12-month, 12,000 mile extended power train warranty.

36-MONTH NET LEASE
$139
PER MONTH
(Plus Tax, Licence, Insurance and Maintenance.)
EXECUTIVE CAR LEASE LTD.
1060 YATES ST., VICTORIA (Div. Peter Pollen Ford Sales Ltd.) 384-1144

KinWin'77 LOTTERY
(For the physically handicapped in British Columbia)
$100,000.00 first prize
101 other cash prizes including a trip for 2 to HAWAII *
SALES: B.C. ONLY SALES END: JUNE 30, 1977
FINAL DRAW: JULY 30, 1977
ORDER FORM
KinWin'77 LOTTERY
BOX 5278, VICTORIA, B.C. V8R 6N4
PLEASE SEND ME . . . TICKETS AT $2.00 EACH OR . . . BOOKS (11 TICKETS) AT $20.00 EACH. ENCLOSED IS . . . CHEQUE . . . MONEY ORDER PAYABLE TO KINSMEN CLUB OF VICTORIA.
NAME . . . .
ADDRESS . . . .
CITY . . . .
PROVINCE . . . . POSTAL CODE . . . .
Province of B.C. license number 21955
TICKETS ALSO AVAILABLE AT HILLSIDE MALL
*HAWAII SUNFLIGHT TRIP to be taken by December 1, 1977 (non-Transferable).

Easter Bunny Round-up
Two beautiful four-foot PLUSH BUNNIES
TO BE WON!
at
MAYFAIR SHOPPING CENTRE
Fill out your entry form and just deposit it in the Barrel in The Mall. Two Draws will take place on Saturday, April 9th, at 3:30 p.m.

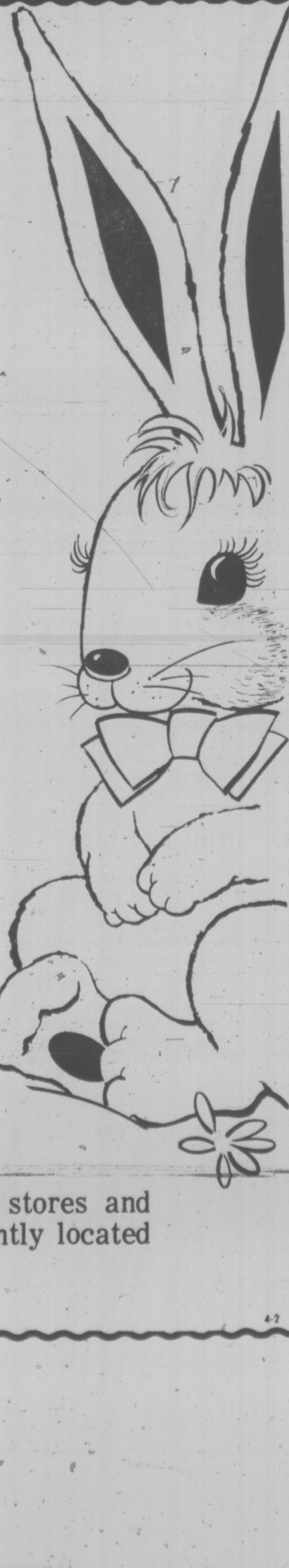

Easter at Mayfair is a Happy Occasion!
Where more than 40 stores and services are conveniently located to serve you better.
4-2

Victoria Times

SATURDAY, APRIL 2, 1977

GORDON BELL
Managing Editor

STUART UNDERHILL
Publisher

GEORGE OAKE
Editor

Assessment Advance

The assessment legislation reforms introduced by the provincial government last week are a big step forward out of the property tax and assessment mess the province has been mired in for the last several years. But it is still just the first step, homeowners and taxpayers should keep in mind.

Switching to full market value assessment of property and improvements is the major change, and was one of the principal recommendations of last year's McMath report on assessment and taxation. The assessment freeze of 1974, imposed by the former provincial government when its dabblings in the area started to go awry, will be lifted. But not all at once — full value assessment is to be phased in over three years.

The freeze was only a temporary solution, of course, but it froze in place all of the unequal and varying assessments — and thus taxes — that had gradually grown up through the previous decade. New homes were hardest hit by the freeze, in comparison with older houses and properties, since their assessment was very recent and reflected current value. The distortion has become worse in the three years since the freeze.

In the three years during which the situation will be gradually equalized owners of older homes can expect their taxes to increase rather more than someone in a new house, whose taxes (in the Victoria area) already probably top $1,100 a year. These are the people Finance Minister Evan Wolfe says will get relief, i.e. their taxes will still increase, but not by so much as in the last few years.

Still, it is unfair for the minister to talk of his bill adversely affecting only those people "who have been getting a free ride," as if they were welfare cheats or tax evaders. The provincial government should be blamed for much of the present assessment mess, not individual property owners. It was the government's tinkering and tampering with what was a good system for the early 1960s, that produced the existing system, rife with anomalies, and Wolfe should not try to shirk the responsibility. Only the fact that few neighbors ever compare assessment notices has prevented a taxpayer revolt and march on the legislature.

The formula by which full value assessment will be established gradually will cushion the blow somewhat on property owners whose homes had been under-assessed, but it is conceivable that for some at the very bottom, their assessment — and thus their taxes — will jump by 30-40 per cent in the first year under the new system. Be prepared for some shocks, no matter how the government sugarcoats the pill.

Easy on the Pillaging

Yellow-robed Hare Krishnas have disappeared from the streets. Rev. Moon and his Korean-based church which attracts young people (known as moonies) are criticized for their political lobbying in the U.S. The Maharishi Mahesh Yogi and Transcendental Meditation (TM to the initiates) have adopted a low profile.

Into the gap steps . . . Odinism. Worship of the chief god of the Vikings, also god of poetry, war and wisdom, is on the upswing, says Norman J. Templin, an elder of the Nordic Religion of Teutonic Tribes from Milwaukee.

He went to Toronto last week to help organize local Odinists there. They have nowhere to go but up, since in all of North America there are about 500 Odinists. Canada could be fertile ground. Odinist proselytizers could mention the fact that Canada was almost certainly discovered by the Vikings, about the beginning of the 11th century, well before Confederation and inflation.

Who knows? If only it wasn't Newfoundland they'd discovered they might have stayed and today we'd be a prosperous Scandinavian social welfare state, speaking Norwegian instead of hassling over bilingualism and the constitution.

Is Toronto ready for Odinism? The true north, strong and free is probably receptive, but play down the horned helmets and the looting and pillaging.

Dallas Road, Victoria

by Rene Terlinden

to the point
EDITOR'S NOTEBOOK

Real Political Change: A Recipe for Canada

Less than half a mile upriver from the office where Premier Peter Lougheed makes deals with multinational oil companies Mel Hurtig lives in an apartment overlooking the frozen North Saskatchewan River.

One of the three founders of the Committee for an Independent Canada and a successful Edmonton publisher he disdains the nationalist label.

"I have always been an internationalist," Hurtig recently told a Toronto audience, "I am, though, against the anti-Canadians.

"I detest them, be they our own politicians, the Calgary 'freeze in the dark' bigots, be they Imperial Oil, Exxon or Rene Levesque, or the anti-French-Canadian rednecks, or the anti-central Canada western separatists, or the Bay Street executives and real estate companies and developers who pimp our country."

Nine hundred Canadians brought the house down after that speech. Nine hundred out of 23 million. Hurtig is a committed gut-level Canadian who sees his country being frittered away through abysmal ignorance.

In his soft apartment of white on white he stares out the window at the chaotic architecture of the University of Alberta across the river and muses.

"I guess my long experience in the CIC and with other public interest groups leads me to understand that the only way you make any significant change on the society that you live in is through the political process, and as long as you have so many of the people diverting so much of their energies and abilities into organizations like Pollution Probe and the CIC and the Consumers Association of Canada, and only four per cent of Canadians belong to any political party at all, you're always going to have the kind of government that we have now. That is the most important single political lesson that I have learned."

At 44, Mel Hurtig is jaded with his own creations, including the Committee for an Independent Canada. An ardent Liberal supporter until 1973 when he broke with the party over the issue of foreign ownership, he is now gravely concerned about the existence of Canada. In his den an unbroken line of pins stretches from Victoria to St. John's on a map of Canada — places where he has made his pleas for the country. Neither Liberals, socialists or Tories can write the next and possibly final act in Canadian history, says Hurtig. His comments on some of the actors are interesting, though.

Trudeau: "Name me something important he has done in the last nine years. He is a very weak man . . . He's got this marvelous Jesuitical ability to analyze, to dissect . . . He's got no vision. He never truly understood the country . . . There has been more growth of foreign ownership since Pierre Trudeau came into power almost nine years ago than in the first hundred years of Confederation."

John Turner: "John Turner will make Pierre Trudeau look like a raving nationalist . . . He screwed up the economy when he was finance minister. Philosophically he belongs to the right wing of the Conservative party."

Joe Clark: "My God, when I think of the possibility of Harvey Andre or Peter Bawden or Eldon Woolliams (Tory MPs, from Alberta) being minister of energy mines and resources, you know, it's chaos."

On the Liberal party itself Hurtig is devastating: "It's made up of lawyers who want bench appointments, lawyers who want CMHC work, automobile dealers who want to sell the RCMP cars, architects who want to build new highrises in Yellowknife, contractors who want to build condominiums or low rental housing here who are in there for the patronage. The representatives themselves are a very small segment of society, and the fundamental problem with the Liberal party is that it is essentially not a very democratic party."

And what about the Conservatives: "The only difference of any kind . . . is when they are out of power. In power there is no difference, whatsoever. Zero."

If it is easy to applaud a man who articulates what millions of Canadians intuit, a suspicion also arises that Hurtig may be a gadfly. Our inherent Canadian conservatism inwardly cringes at a man who can wipe the slate clean with words, no matter how well chosen.

But a glance at his library lining one wall of the living room is reassuring. Camus and Karl Menninger (of the famous clinic) indicate electic taste and the titles from his own publishing house are a veritable litany of Canadian history from obscure journals of early Canadian travelers to the fascinating diaries of Louis Riel. Hurtig has paid his Canadian dues more than most citizens.

The wars in his head are reflected by the losing battle his thick mat of black hair is waging with white. But the former enfant terrible of Canadian nationalism still sees hope for the nation, as he outlines three alternatives.

"Number one is that there is a very basic, fundamental change in one of the three existing political parties, and for that to happen we'll have to have many thousands of people . . . The other alternative, it's a real long shot, is the formation of a brand new political party, and as I said in that (Toronto) speech, every political pundit will laugh at it and say it's completely impossible."

The third alternative, as Hurtig sees it, is the end of the country. Anybody who thinks the country is safe because only 22 per cent of Quebecois support separation is incredibly naive in his opinion.

". . . I think that given his (Levesque's) skills, given the fact that he controls the government, given the enormous sympathy of the media in Quebec to him, and given the fact that I'm forecasting some very bad economic periods for quite some time, there is a chance, a good chance that Levesque could win a referendum."

Hurtig also raises questions about a million English-speaking Canadians in the west end of Montreal; the northern half of Quebec ceded to the province in 1912 by an act of parliament, and the St. Lawrence seaway.

"The potential for violence that exists there along the lines they are having in Belfast in my opinion is really profound."

While he claims not to have read a book until he was 19, Hurtig's travels and connections afford him a broad spectrum of Canadian thought. Hands thrust deep in pockets, he paces his living room frowning. Ideas and past conversations bubble forth.

"My friend Bruce Wilkinson, who is chairman of the department of economics at the University of Alberta, and who is an internationally respected economist, says that in his opinion we've got less than 10 years left as a country. My friend Walter Gordon says that, in his opinion, if the current recommended Bank Act amendments go through, then it is literally the final straw that breaks the camel's back."

Unlike so many of us who endlessly bitch about the country Hurtig has been out in front trying to change things. The pins in his map attest to that. When he talks of Canada, one is reminded of Tolstoy talking of his beloved Russia. The man has deep feeling for his native land, a sentiment which he hides with ironic Jewish humor and an infectious manner.

Will we make it as a nation, I asked?

"Unfortunately, my basic nature is that of an optimist. But godammit I am more pessimistic than I ever have been Honestly, I really, really am. There has got to be a profound political change for the country to survive."

Darkness has settled in as I take my leave. Snow crunches underfoot. You can hardly see the white ribbon of the North Saskatchewan in the valley far below. I run my thumb over the pages of Louis Riel's diaries deep in my pocket and wonder about this vast dark land.—G.R.O.

letters

Aural History

The aural history program of the provincial archives collects sound recordings relating to the history of British Columbia. We are wondering if your readers might be able to help us fill a gap in our collection.

In former times, politicians occasionally made sound recordings of their speeches. We would be extremely pleased to hear about recordings made by former British Columbia or Canadian politicians. Do you happen to have recordings of former B.C. premiers McBride, Oliver, Tolmie, Patullo, Hart, or other prominent British Columbians? Even an early recording of one so recently passed from our political stage as W. A. C. Bennett, would now be a rare item.

If anyone has recordings such as these (or others which you think we might be interested in) I would appreciate hearing from you. The address is: Aural History, Provincial Archives of British Columbia, Victoria, B.C., V8V 1X4, telephone 387-6748. — Derek Reimer, Assistant Director, Aural History, Victoria.

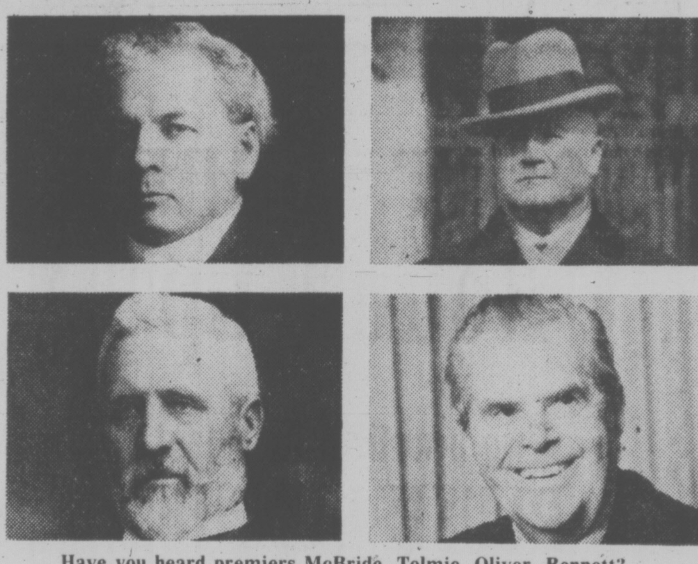

Have you heard premiers McBride, Tolmie, Oliver, Bennett?

Rats Again

The rats have done it again, the four-legged ones, I mean. They've caused the sweetener saccharin to be banned. So Canada Dry tries to speed up the process by advertising a sale of all their sugar-free stock by D-Day July 1

Of course you'd have to drink 800 bottles a day of saccharin soft drinks to show the same symptoms as the rats. For some reason that is not relevant.

Cigarettes consumed in far less quantities are proven more harmful. Yet our fearless leaders don't ban them or their advertising. Maybe the rats — the same four-legged ones — have okayed them. A toast to the rats (Canada Dry, of course). — Michael R. Hedley, Agincourt, Ont.

Belt Phobia

Now that seat belt legislation is here it is hoped that there will be consideration for those of us who strongly feel a sense of claustrophobia while using them. With 22 years of car driving without belts, no serious accidents with driving experience in Winnipeg, Chicago and Victoria and now the necessity of driving three miles to a grocery and department store for the necessary items of life, I think a doctor's certificate should be allowed for those who like myself feel considerably more at ease without belts. — Len Skelton, 4068 Grange Road.

Dutchman

As a Dutchman and Canadian, I'm disappointed in Mr. Vander Zalm's performance as an MLA.

He seems to forget that the election is over and that he is safe in his seat, at least until the next election. His old hometown paper said how he was going to change the social program here in B.C. Too bad he didn't pick up a few pointers while he was there.

However, all you millionaires think the same way. "I'm alright Jack, the hell with you." I will compare my redneck plus my blisters on my hands any day with him, and although I have done alright, I still try to help people less fortunate than me.

The reason Holland is flourishing today is due to the fact that people don't lose sight of their fellow countrymen, even those less fortunate than themselves.

Let's see if in his remaining years as minister of human resources he can do a few humane things. If only to keep up the Dutch image that we do really love our country and country mates. — John Huizinga, Sidney.

Not Unreasonable

Mr. C. Finnemore, in his letter to the Times of March 23, talked about "poor people" and the expense of adding seat belts. Garages charge enough now, he said, but to be forced to pay high prices to have seat belts put in "takes the cake."

No one will have to have seat belts put in their car if there were not seat belts there in the first place. Before 1963, seat belts were not installed at all. So pre-1964 cars don't have to be equipped with seat belts even under our new seat belt law.

After 1963, it was necessary for two seat belts to be installed in two outer front seat positions. So from 1964 on to 1971 automobiles must have two seat belts installed in the front seat positions.

After 1971 under the federal Motor Vehicle Safety Act more seating positions in all new cars had to be equipped with seat belts until today new cars have seat belts in all seating positions. The must continue to be equipped with working seat belts once our new seat belt law is proclaimed.

As for people who have a physical disability of one kind or another, they can get an exemption from the superintendent of motor vehicles on the recommendation of their doctor.

So our new seat belt law isn't as unreasonable as Mr. Finnemore would have your readers believe. — Jack Davis, Minister of Transport and Communications.

CBC Bias

The Canadian public has recently been asked to cite instances of harmful bias in the programming of the CBC and Radio Canada television networks. Completely bilingual, I rejoice in the availability of the French network in the Victoria area by cable from Vancouver, a long-awaited service which we've had since last September and which I watch for an hour daily on the average, especially news and current affairs from Montreal.

I wish here to charge our English network not with any bias, but with a devastating sin of omission, a shortcoming which has done more to let Canada drift asunder than any of the biased productions which may emanate from Radio-Canada.

To watch CBC one would would indeed think that Canada comprises only the balkanized nation that it does in the minds of les separatistes. Apart from very scanty coverage in shows like Excuse My French, the rich and vibrant life of French Canada is non-existent to the unilingual English-Canadian. He is however intimately familiar with the mass culture of the U.S.

I urge the CBC to ponder the idea of some quality portrayal of our six million francophone citizens so that English Canada may come to know its other Canadian heritage better. — Ron Holland, 1164 Greenland Avenue.

Wake Up

Canada is going through one of its most critical periods in history, yet still our politicians roam the country as before selling their special brand of philosophy and publicity schemes.

To comment on just a few of these ridiculous statements and solutions coming out of Ottawa.

Parliament is in session, Canada is politically disintegrating and Mr. Joe Clark sends seven of his MPs to the Middle East, trying to find solutions to world problems. Let's find answers to our own problems first.

Already this country is suffocating from too much government and the Liberals propose yet another level of government. When decentralization and regional participation within existing government would be a better stimulant for Canadians to unite. Let's dismantle big brother and give little brother a chance.

For years Canadian wages and profits have been slaves to tax-collector, nevertheless the NDP continues to play the old games of promises for tax changes and new programs.

New programs cost money and taxes at any level will be paid by you and me. Let's stabilize the Canadian economy first, put Canadians to work and pay last year's bills before we impinge on any new schemes.

Wake up, it's later than you think, for tomorrow there might not be a Canada for free-enterprise or socialism to develop. — Joe Lehnert, Leader of United Provincials National Party of Canada, P.O. Box 222, New Westminster, V3L 4Y6.

Refunds?

As a veteran of some 40 years in the travel industry, by way of railway, travel agency and airlines, I found it most difficult to understand statements made by Travel Minister Grace McCarthy (Boos Greet Flim-Flam On Tourism by McCarthy, March 29). Who is to make the refunds? Hotels, motels, restaurants, railways, airlines and B.C. ferries, possibly, or is the B.C. government intended to underwrite the entire cost at expense to the individual taxpayer?

Would the states of Hawaii, Florida, Arizona or California support such a guarantee? I would suggest that Mrs. McCarthy is out of date in her travel folder information by perhaps 25 years.

Tell me, please, how anyone can understand or tolerate the type of logic displayed in a news article which is attributed to a person of responsibility who heads a ministry with this kind of garbage? Nobody, but nobody, can guarantee perfect skiing or complete sunshine with today's climatic changes.

I am sure that within the B.C. travel industry there are many dedicated local tourist board representatives and concerned individuals who are eager to discuss the industry needs and methods for promotion of B.C., without guarantees of climatic conditions beyond our control.

Mrs. McCarthy is possibly overburdened in her dual roles as provincial secretary and travel minister and I would respectfully suggest that the honorable member relinquish her position in the latter field to someone who is recognized in the convention and travel area within B.C. But not a political appointee, again, please!

This is indeed a beautiful country, this B.C., and ours a lovely island. Don't underestimate and you will not have to underwrite. — John T. Finley, 3966 Oakwood Street.

Racism

I find it distressing to see that Saanich school trustees have censored the slide-tape presentation, Racism in B.C., especially in view of the reactions of my introductory sociology class to that presentation. I first decided to show Racism in B.C. upon learning that the Surrey school board had banned it. Here, I thought, was a hard-hitting provocative view of racism in this province.

Personally, I find the trustees' comment that the presentation was "too negative" ludicrous. Racism itself is negative, and I do not believe that educational institutions should try to hide some of the ugly facts of life from the very people who may be able to change them someday. I wonder if the history texts used in the schools also present a laundered version of Canadian history? — Paul Baker, Lecturer, University of Victoria.

VICTORIA TIMES, established 1884 is published every afternoon except Sunday by the Times Publishers, Limited, 2621 Douglas Street, Victoria, B.C. V8W 2N4. Second class mail registration No. 0625. All undelivered copies and notices of change of address to be sent to the above address. The Canadian Press is exclusively entitled to reprint the local news published herein.

Italian Communists Split

By DAVID WILLEY

ROME — The powerful Italian Communist party is faced with an awkward dilemma. The party is under increasing attack from workers and students for supporting the lame-duck minority Christian Democrat government of Giulio Andreotti. Is the party with the government or with the opposition, they want to know. A meeting of the Central Committee in Rome last week showed a serious split among the leadership over what to do next.

The committee fudged the answer to this vital question and the Communist leader Berlinguer failed to appear to speak on the final day of the committee meeting, pleading stomach upset. Was this a diplomatic illness which got him out of having to speak at a particularly awkward moment, or had he really eaten too many dates, the gift of an unnamed Arab ambassador in Rome, as the official explanation runs?

The Communists are rapidly becoming the target of social discontent. Luciano Lama, the Communist secretary general of Italy's biggest trade union federation, was heckled by left-wing extremists and had his strike meeting disrupted by a smoke bomb in Naples on Friday.

Last month Lama was almost lynched when he tried to address students at Rome University.

The "soft" line in the Central Committee is represented by Giorgio Amendola. He criticized the trade unions for protecting their own jobs at the expense of the great mass of unemployed, particularly the young. But he made no criticism of the ruling Christian Democrat party and said it would be inopportune to withdraw Communist support from the government now.

Giancarlo Pajetta, on the other hand, a Stalinist, said the party could not keep the present arrangement with the Christian Democrats indefinitely. "This government is inadequate for the needs of the country," he said. The last thing the Communists want is to bring the Andreotti government down and take the responsibility for plunging the country into what could turn out to be a very long political crisis. There is one thing the two giants in Italian politics — the Christian Democrats and the Communists — are agreed about and that is that there is no immediate alternative to the present arrangement whereby the Communists abstain in parliamentary votes of confidence.

Shock waves are still running through the Communist-run university city of Bologna after student riots; rampaging students caused heavy damage to the university and to shops and property downtown. The Bolognese Communists pride themselves on the calm that has marked their 30-year administration of the city and they are showing embarrassment at having lost touch with the extreme left wing of the student movement, which is gaining ground at the expense of orthodox Communist youth movements.

I asked the vice mayor, Gabriele Gherardi, a Socialist, why the students had not been able to put their case to the mass rally. "This was an all-party rally and the presence of the Christian Democrats was not acceptable to the students. We had to choose between having the Christian Democrats or the students and we chose the Christian Democrats," he said. Remarks like this support the thesis among students and other critics of the Italian Communist party that since Berlinguer put forward the idea of the "historic compromise" with the Catholics, Communists and Catholics are now engaged in a sinister compromise deal to run Italy together for their joint benefit, to the exclusion of everyone else.

The Communists are giving first priority to trying to re-establish their influence in the universities. But to do this they have to resolve the dilemma that they failed to tackle at last week's Central Committee meeting. Are they going to try to transform Italian society by getting into government now, or by taking over government when the social transformation they hope to achieve has become a reality? If Berlinguer continues to arouse the animosity of students and workers as he is doing at present he risks losing out to the left-wingers who have already broken away from the party. If on the other hand he abandons his flirtations with the Christian Democrats, he risks losing the support of millions of non-ideologically convinced middle class Italian voters who supported him at the last election.

London Observer

Killer Waves Stalk Ships

Argo Merchant split in two in an Atlantic storm last December

By JAMES DAWSON

Dawson is a spokesman on oceanography for Lloyd's Brokers Assn. This report, excerpted by Atlas World Press Review, is from the weekly New Scientist of London.

The customary way of portraying the continental shelves is as smooth extensions of the continents into the oceans. In reality they can present scenery as varied and rugged as that found on the land. The "freak waves" that can occur on them have massive power and they happen with regularity close to the continental edge under particular weather conditions. It might be more appropriate to call them "episodic" rather than "freak" waves.

Storm waves move over very long distances in the Pacific, Atlantic, and Indian Oceans. On arriving in the shallow waters of the continental shelf they present a problem of baffling proportions. Dr. Walter Monk and Dr. C. S. Cox of Scripps Oceanographic Institution have confirmed that these waves are the cause of many ship losses.

The maiden voyage of the 258,000-ton oil and ore tanker Svealand illustrates the power of episodic waves. This huge tanker was steaming through 30- and 40-foot waves driven by gale force southwesterly winds, at three knots, a mile outside the 100-fathom line. The Svealand's bow dropped deep into a trough and she was then dealt a withering blow by the attendant crest. A massive mountain of water tore open Number One and Two hatches as if they were thin plywood.

An American ship, the Ramapo, reported a wave 112 feet high in the Norwegian Sea. If she or any ship had been struck by such a mass of water she would without doubt have been posted "missing" by Lloyd's.

The liner Queen Elizabeth I on a trans-Atlantic trooping voyage in 1943, passing over Greenland's continental shelf, met an episodic wave of massive proportions. The ship was lifted like a cork and was plunged into the vast trough, tearing gear fixed to the forecastle out by the roots and smashing the toughened glass on the bridge like matchwood. The Texaco Oklahoma in March, 1971, met similar conditions off Cape Henry, south of New York, which broke her in half.

Two ships, 450 feet in length and with 12,000-ton displacements, Anita and Norse Variant, were both lost in this area in March, 1973, during storms with strong northeasterly winds, in the vicinity of the north wall of the Gulf Stream. In a violent storm off Sicily the 9,000-ton Seagull disappeared in shallow water. Last August at the height of the southwest monsoon the 19,000-ton Cretan Star disappeared leaving no trace but an oil slick off Northwest India. The dangers of this area during the latter stages of the monsoon are clearly described in the British Admiralty Pilot covering this coastal strip.

The highly experienced team of hydrographers in Monaco has confirmed that episodic waves occur in predictable areas at predictable times of year. These areas are treated with healthy respect by survey ships but psychological pressures on tanker captains, from owners, charterers, and crew are often very strong, obliging them to cut corners to meet deadlines.

The development of "macro-tankers" was more rapid, numerically and in size, than any other type of vessel throughout maritime history. The carriage of inflammables is costly in lives and property. Evidence of early difficulties in transporting liquids in bulk lie all over the floor of the Mediterranean. Flat-bottomed barges were designed with flat water in mind — that is rivers, canals, and inshore waters.

Tanker builders bent on maximum stowage deferred to pressures and extended the flat-bottomed barge concept into the open ocean. Thus keels were dispensed with and bridges moved further and further from the new bulbous bows. A long, flat structure cannot tolerate the forces released by 70-foot waves and troughs. That the Queen Elizabeth survived such treatment illustrates the well-tried tenet that a ship-shaped hull has a greater ability to take punishment than a long flat one.

The list of damaged tankers that survived such massive waves and trough action is long and well documented. But the list of missing vessels, sunk without trace or only leaving an oil slick, is longer and lengthens at increasing cost to everyone except the writers of sea mysteries.

It is not difficult to imagine a crescendo of protests if an attempt were made to ban ships from continental shelves . The answer is that proper use of charts and Admiralty Pilot books leads prudent navigators to avoid the known danger areas at known times of the year. Weather routing of ships is routinely practised only by Eastern Bloc countries' fleets. The dictates of tanker owners to their masters are too powerful to resist, and speed — and thus time — becomes money. If tankers continue to lose their bows or break in two, causing spillages as well as costly hull damage, then someone's sums are very radically wrong.

The only way to stop the grievous loss of life, damage to ships, and consequent pollution caused by episodic waves is increasing weather routing to avoid known areas of danger. Weather routing would have saved the Cretan Star and her crew, and damage to the many ships using the Agulhas route to Durban and Capetown. The increasing availability of navigation satellites is a great step forward in the avoidance of dangerous wave areas by accurate weather forecasting. It is also a powerful tool in correcting anomalies in nautical charts. The tools and techniques are available but are not being used.

Inscrutable East: A Tree Tale

By WILLIAM SAFIRE

Safire, a columnist for the New York Times, is on a tour of China.

PEKING — A columnist given the opportunity to wander about the Forbidden City is tempted to try his hand at reporting.

For nearly six months, since the downfall of the "Gang of Four," China-watchers have been asking why the National Party Congress has not been called into session to place a seal of approval on the new leadership.

In particular, Westerners wonder why Chairman Hua felt it necessary to retain not only the posts of chairman of the party and prime minister of the country, but also his original power base as minister of public security. The beginning of such appointments would be taken as evidence of increasing stability.

Before probing this weighty matter, it seemed a good idea to try reporting about the commotion that took place in front of the Peking Hotel the other night.

When I went to bed, Chang An Boulevard — the long, wide avenue that becomes part of Tien An Men Square a couple of blocks down the road — was lined on both sides with 30-foot tall trees just about to bud for spring in Peking.

At about 2 a.m., an impressive display of manpower came around with ropes, saws and trucks. Amid much shouting of Chinese heave-ho's, the tireless workers spent the rest of the night tearing out all 200 trees by the roots.

It was as if a Communist-style Howard Hughes had driven down the avenue, did not like what he saw, and said "I want every one of those trees out of here by 8 o'clock in the morning."

The next day, crowds of Peking residents came by to pick up the small branches that had been sawn off, and carted them home on bicycles for firewood. At nightfall, trucks arrived to haul away the large tree trunks.

Nobody thought the event was in the least noteworthy. Here was the main thoroughfare of the nation's capital, with a line of craters on each side making the centre of the city look like the smile of a man who has just had all his teeth extracted, and not a soul to ask why.

So I asked why, and learned something about reporting in China.

The first answer, from a semi-official source at the scene, was: "Insects." Some tree disease had been detected, similar to our Dutch elm problem, and the trees were ordered destroyed.

Sounded logical, until I heard from a second source, who said that he was only guessing, but that the trees had grown to a height where they were blocking the street lighting as well as the view from the hotel and offices, and will be replaced by shorter trees.

A third explanation was put forward, by a cynical Western observer: The trees had grown to maturity and were simply being harvested for timber, which is scarce. They would be replaced by saplings which would be harvested in a decade when they reached full size. In a Communist state, trees were not only for looks, but for wood.

By this time, my patient and polite hosts were beginning to wonder why I pushed for answers on the trees. Factories, communes and neighborhood committees were there to be visited; what was so important about sifting through the various theories about the mystery of the trees?

It was hard to explain that in interpretive reporting nothing is more important than a metaphor; and if I could understand the uprooting of the Chang An trees, I would parlay that into a theory about the uprooting of the "Gang of Four" whose following was being ripped out for "criticism" throughout Chinese society.

But there was no information available. All I had to show for two days of badgering was the unrelated fact that Chairman Hua had vacated the office of minister of public security, and that Hsinhua news agency would announce one of these weeks that the man chosen to replace him was named Chao Chang-pi, whose name is not exactly a household word but who is described as "a long-tested, veteran cadre."

Someday it would be good to interview Minister Chao Chang-pi. Not to ask about the size and scope of China's public security operations, or how he intends to keep order in what may be the last stages of a great political transition; but I would like to get the straight story of the trees.

STRAY FEATHERS

harold hosford

Are Pumpkinseeds Still in the Lake?

Normally about this time of year there are several good reasons for visiting Goodacre Lake in Beacon Hill Park but Bill Leslie recently gave me a new one — pumpkinseeds.

Bill, another (transplanted) Manitoban, does those little bi-monthly botanical and horticultural walks through Beacon Hill Park during which he outlines the facts about some of the exotic trees and shrubs to be found in the park. It was as a result of these walks that Bill dropped by for a chat one day —no, not to talk about plants, Bill can handle them without any help from me, but about pumpkinseeds!

Pumpkinseeds sound suspiciously like plants, you say. Well, they're not, In just another of those peculiarities of colloquial names, the name pumpkinseed instead of referring to what it obviously seems to refer to, is actually the name of a fish. You might know it better as sunfish or bluegill, but pumpkinseed is more picturesque therefore, in the interest of more colorful speech, I will continue to use pumpkinseed.

It may also come as a surprise to you, as it did to me when I first found them there, that there are fish in Goodacre Lake. But I should have known better because at certain times of the year Belted Kingfishers frequent the place and wherever Belted Kingfishers frequent, you can rest assured there are fish. The pumpkinseeds are not only bona fide, if accidental, residents of the lake but they're long-time residents.

No one knows for sure just how or when they got there but it probably occurred early in this century. These little Easterners are believed to have arrived as an unexpected bonus in a shipment of Smallmouth Bass being planted in several lakes on southern Vancouver Island in 1901, among them Goodacre Lake.

To see them in the water, pumpkinseeds are not impressive. They grow up to about eight inches, they appear as plain greenish, bass-like fish in the water. But for generations, their true beauty — both in appearance and fried in a pan — has been known to thousands of young fishermen who drowned their first worms and bent their first fishing pole in a seemingly never ending and seldom unproductive quest for pumpkinseeds.

Out of water, their true beauty quickly becomes apparent when combinations of blue and orange blend with their general green coloration to make the little pumpkinseed a real eyecatcher.

Well, so much for background; Bill Leslie's concern over the pumpkinseeds stems from the fact that his park walkers have been missing their little finny friends lately. The pumpkinseeds haven't been seen all winter.

Their failure to appear has raised the obvious questions: are they gone? and if so, what has happened to them?

Well, my first reaction is don't panic; the fish are probably there. You're just missing them.

In an effort to confirm this, I made a few trips to the lake myself but except for the Kingfisher on duty, and a little gang of Hooded Mergansers — who certainly have an in terest in pumpkinseed, a gastronomic interest. I didn't find any evidence of the pumpkinseeds.

A talk with Alex Peden, curator of marine biology at the Provincial Museum did little to clarify the situation except to confirm that pumpkinseeds have demonstrated over the years a surprising ability to survive some formidable threats to their existence.

I think, too, that their temporary "disappearance" from Goodacre Lake can be explained in part by the seasonal behavior of the fish themselves as well as by the conditions under which people are looking for them.

When I think of Goodacre's pumpkinseeds, I think of bright sunny days because those have always been the kind of days I see the fish — and for good reason; they're the kind of days when the light isn't reflected as much as it is on a dull overcast day, and when an observer on the bank can see right to the bottom to pick up the shadows of the little fish. It is these shadows that help me find them. So, from my experience, it's a waste of time trying to find the pumpkinseeds on dull, overcast days.

On the other hand, the winter habits of the fish themselves may make them less conspicuous than in summer. In winter, as water temperatures drop, the fish become less active. They may even frequent other deeper parts of the lake. The result is that they just aren't seen.

No Bill, I'd put your walkers' minds at ease. For the time being, at least, the reasons they're not seeing pumpkinseeds don't seem to be cause for alarm.

Daily Interest... A good idea

Westcoast Savings, first in Victoria to calculate interest daily on savings accounts. It's part of our well-established Plan 24 savings account. Now the banks have a similar idea. But check and compare what we've been offering all along:

- No minimum balance required.
- Interest is calculated on the daily balance.
- Interest is paid and compounded monthly.
- Compare our generous **6¼%** interest rate.

WESTCOAST SAVINGS CREDIT UNION

5 CONVENIENT LOCATIONS TO SERVE YOU

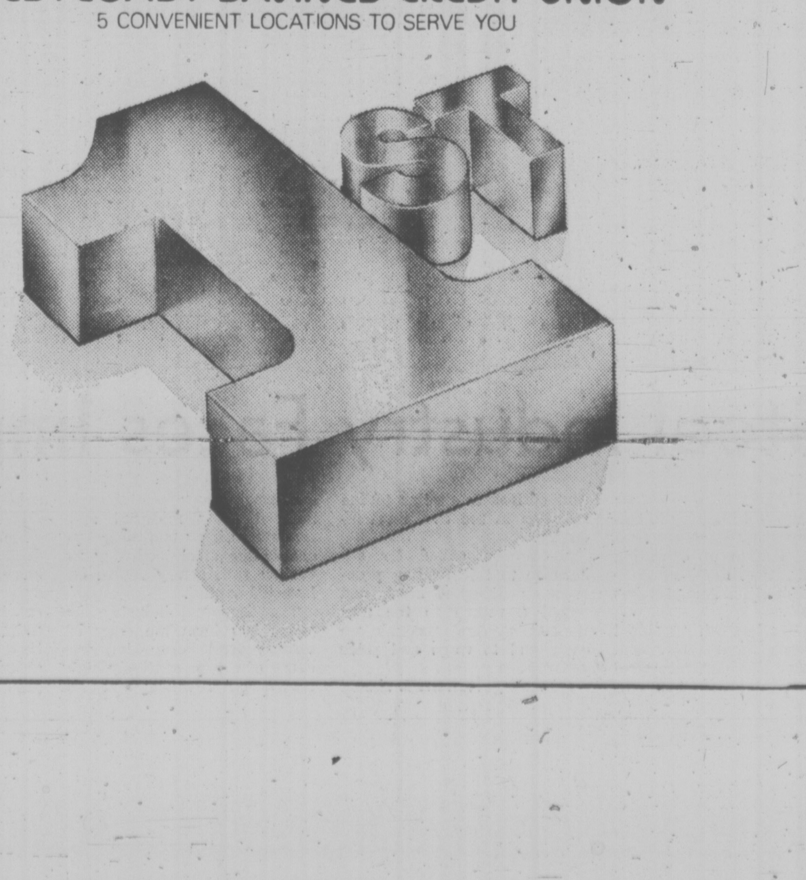

WEEK'S RANGE AT VANCOUVER

VANCOUVER WEEKLY STOCK QUOTES
Distributed by The Canadian Press
Week ending Friday, April 1, 1977

Quotations in cents unless marked $. Odd lot sales marked z. Net change is from last week's close of same lot type.

Stock	Sales	High	Low	Close	Net Ch'ge	1977 High	1977 Low
Resource and Development							
Aaleniar	44000	16½	15	16	−2	25	15
Adanac	4000	20	20	20		24	17
Afton	600	$8⅝	8½	8⅝	+ ⅛	8⅞	6
Aleta	1500	16	15	16	− ½	16½	10
Alice Lk	16000	8	6	6½		9½	6
Andex Mns	46000	21	19	20		24	11
Anglo Bo	200900	395	325	380	−10	400	195
Arcdia	7000	16	14	16		30	13
Arex Res	7900	18½	16	16	−2	30	16
Arodien	10500	36	30	35	+14	40	18
Avino	17750	18	17	17	−2	24	15
Azure	2000	10	10	10		10	7
Balfour	67100	45	40	42	+2	75	30
Barrier Rf	28400	62	53	57	+4	75	50
Bath N	11500	60	50	55		75	50
Belmoral	13500	53	47	50	−5	68	47
Benson	349700	32	15	30	+14	32	12½
B Giant	500	12	12	12		12	10
Bow Rvr	18000	24	21½	24	+2	33	21
Bmeda	1500	135	135	135	+1	170	120
Brendx Res	140200	30	21	29	+9	30	16
Br Sil Prem	232	30	30	30		30	20
Cdr Res	37246	18½	16	18½		21	16
BX Dev	142676	325	263	315	+57	325	115
C Brrnca	16000	35	33	33	−2	35½	28
Cdn Nat res	2100	455	450	450		470	340
Cahtia	8500	20	20	20	+2	25	15
Canwex	4000	4	4	4	−1	7	3
Car Bell	4000	9	8	8		10	6
Carolin	22950	160	145	150	−5	175	136
Cass Asb	100	$7	7	7		7	6⅛
Casino	2000	21	18	21	+4	25	17
Castle	1000	75	71	75		85	62
Celico Res	26100	40	20	39	+20	40	15½
Chandalar	1020	62	62	60		70	55
Chnl Gld Rs	10000	12	12	12	+1	14	10
Charim	133300	49½	40	49½	+9½	49½	19
Charta	8500	5	5	5		6½	3
[illegible]							
N Bullion	17000	22½	22				
Ntrn Eagle	6602	10	6				
NW Vent	7500	83	80				
NRD Mng	85500	20	18				
Nu Energy	155250	222	205				
Nuspar	207010	48	35				
Oxbow	112115	510	460				
P Cypress	11260	61	48				
Pacific Res	39000	34	28				
Pa Acheron	4000	18	16½				
Parmnt	2500	6	5				
Pthfndr	16500	21	19				
Pegasus	95518	75	58				
Perry Rvr	800	165	160				
Plains P	9620	24	18				
Pondry	5000	14	14				
Princess	22000	10	8				
Prism Res	1000	30	30				
QC Expl	11300	170	140				
Qtsino	17600	17	13				
Rainier	6500	114	100				
Ramco Ind	83000	32	23				
Reako Exp	15000	18	15				
Redfor Mn	314000	28	25				
Reniks	6000	12½	10				
Rio Plata	6500	25	22				
Robert Mns	41500	24	20				
Rock Ore	400	50	50				
Rosmac	8600	17	10				
R Agsiz	1000	13	13				
Ryslo Silvr	2000	11	11				
Sabina	17350	64	60				
Sna Res Ltd	146700	58	36½				
Sachem Ex	15250	15	10				
S Jacinto	26000	24	20				
Saxton Ind	6025	17	12				
Seaforth	60000	34	32				
Seneca	89699	205	183				
Shalmar	3500	11	9½				
Sheba	5000	17	17				
Shld Dev	13700	54	47				
Sicintine	9500	11	10				
Silmil Ltd	15016	34	30				
Slr City	5000	5	5				
S Chief	12600	31	28				
S Christl	108500	35	31				
S Spring	9500	32	30				
[illegible]							

VANCOUVER CLOSING STOCKS

FRIDAY

Stock	Sales	High	Low	Close	Net Ch'ge
Resource and Development					
[illegible]					
Eltron	z400	35	35	35	
Enex	z350	21	21	21	
Futurty	243100	66	54	62	+8
Galvstn	1000	45	45	45	+5
Global	4500	40	38	40	
Gdn Gnt	6200	25½	25	25	
Gldn Std	11300	29	27½	28	
Gr Prx A	200	133	133	133	+3
Gse Res	z20	120	120	120	
Hallark	72500	75	70	74	+6
Henriet	1000	110	107	107	−2
H Merc	2500	16	16	16	
Hmont	2500	128	124	125	+5
Holofi	7700	142	141	142	+1
Imp Met	3000	19	18	19	+1
Initial	2000	36	36	36	−2
IthBmc	5000	60	60	60	−3
[illegible]					
S Christl	24500	35	31	35	+4
S Spring	2000	32	32	32	
S Stndrd	4550	70	67	70	+2
Skat Res	1000	70	70	70	
Sonc Ry	1100	16	15½	16	
Sproat	1050	24	24	24	−1
Stampd	1100	430	430	430	
Tcoma	30000	30	28	30	+4
Terra	1700	435	425	435	+5
Thundr	1000	17	17	17	
Tnta Hill	1000	16	16	16	
Trwest	23700	16	14½	16	+1½
Tyee	7000	75	75	75	+1
UCbrge	211000	64	50	64	+11
UFC	16840	25	23	25	+3
U Hrne	7000	165	160	165	+13
U Gold	500	13½	13½	13½	
[illegible]					
Betina	2500	39	37	39	+1
Br Res	6000	10	8½	10	
Brent	1000	130	130	130	+10
BPI	5100	157	153	156	+2
Brn Mns	1000	46	46	46	−2
C T Exp	500	179	175	179	+4
Cmero	500	43	43	43	+4
Cmrlco	3500	7	6	7	
Cannon	2000	14	14	14	−1
Canrex	2500	26	26	26	−1
Caprice	5000	17	15½	15½	
Casc Re	6000	25	25	25	
Clytron	2000	145	145	145	+5
Cleaver	3000	33	31	33	+3
Cst Int	2000	30	30	30	
Cobre	5000	11½	11½	11½	
Cinola	5000	17	17	17	
[illegible]					
Sheltzr	3500	52	49	52	−3
Slvr Fls	1000	40	40	40	
Sioux M	17000	11	11	11	+1¼
Skast	5000	12	12	12	
Stnhom	500	105	105	105	+2
S S Ice	3000	90	90	90	−1
Syn trc	500	80	80	80	
Tagus	3000	27	26	26	+2
Tandm	4000	32	30	32	
Thdr Ck	9500	32	28	32	+6
Totm ind	1000	32	32	32	
Trident	1000	15	15	15	+3
TRV	700	120	120	120	
Vidz Res	44400	238	230	236	+6
Waveco	500	12	12	12	
Wstley	10500	65	60	65	+6
Westnd	74000	42	37½	41½	+4

Steel Industry Faces Imports

WINNIPEG (CP) — The Canadian steel industry is facing increasing imports and under-utilization of operating facilities, the Winnipeg Society of Financial Analysts has been told.

John McNamara, president of Algoma Steel Corp. Ltd. Canada's third-largest steel producer, said Canada's current outlook is similar to the situation in the U.S. steel industry.

McNamara called for adherence to fair trading practices on imported steel, and urged a return to the free market system through an early end to wage and price controls.

He said governments should encourage new capital investment in raw material and manufacturing facilities, to enable the steel inddustry to earn a satisfactory return on invested capital.

The Canadian industry for years has been the envy of foreign steel companies, because of a comparatively high return on revenue and its ability to operate at relatively high capacity.

McNamara said in the last decade, more than $2 billion has been invested by Canada's three major steel producers in new mines and equipment. On a world-wide basis, he said, 1976 was generally a disappointing and lacklustre year for the steel industry.

Luxury Cars Jump

DETROIT (AP) — Cars and gasoline get more expensive, but the market for expensive luxury cars keeps growing.

Total car sales in the United States this year are up only 10 per cent over 1976. But combined sales of Cadillacs, Lincolns and West Germany's Mercedes-Benz — the the industry's best-selling luxury cars — are already 20 per cent ahead of last year, when a record 470,000 were sold.

Mercedes-Benz — the industry's best-selling luxury cars — are already 20 per cent ahead of last year, when a record 470,000 were sold.

Auto executives predict luxury sales will hit 550,000 this year.

In 1970, just 250,000 luxury cars were sold — about three per cent of the market, and then a Cadillac sold for as low as $6,000.

"America is getting more affluent," says one auto analyst. "Incomes have gone up faster than the cost of many luxury items."

Some auto people think much of the new affluence is due to an increased number of working women contributing to family income. They make it possible for a young working couple to afford a car.

Women were the principal users of 30 per cent of the new cars sold last year, and 21 per cent of the luxury cars. In 1969, they were principal users of only 18 per cent of all new cars sold, and 15 per cent of luxury cars.

Median family income of a luxury car buyer was about $36,000 last year, up from $25,000 in 1969. Median income for all buyers in 1976 was $18,500, compared with $12,000 seven years earlier.

Another factor, some executives say, is that buyers believe the end is near for the big, so-called full-size car.

Sales of Cadillac's smaller-sized 1977 models are up from last year. But Lincoln, the industry's biggest car, is attracting buyers who "want one of the last big ones," as one Cadillac executive man put it.

Buy CANVAS AWNINGS before the rush!
JEUNE BROS. TENT & AWNING
570 Johnson 385-7751

Play your cards right.
RENO FROM $169.
KINGS INN APRIL 3, 10, DEPARTURES.
Sunflight
Please Call Your Closest
TOTEM TRAVEL OFFICE
4-2

RENT!
CARS as low as ... 12.95 Day
TRUCKS as low as ... 6.90 Day Plus 7c mile
TRUCK & CAMPER 16.43 Day — Plus 8¢ Mile (Weekly rentals only)
SUBURBAN
On Douglas at Saanich
386-6131

Thomas M. Birks, Western Region Manager of Henry Birks and Sons Limited, is pleased to announce the appointment of Guy R. Moore as Area Manager of the Victoria operation. Mr. Moore joined the Company in 1966. He has held managerial positions in Toronto, Saskatoon, Vancouver, and most recently in Kelowna.
4-2 BIRKS JEWELLERS

53' MONK-McQUEEN YACHT

Immaculate condition — must be seen to be appreciated.
Phone Vancouver
4-2 576-2838 or 826-6305

RoyNat
Investment Officer
RoyNat Ltd. provides term financing and equipment leasing for small- and medium-sized businesses.
An additional Investment Officer is required for our Victoria office. The position offers considerable opportunity for personal initiative and development. Responsibilities include corporate financial analysis, and the assessment of the management and operations of a variety of businesses, together with the negotiation of investments and the development of new business.
Applicants should preferably have experience in business lending, and be able to discuss corporate affairs with senior management. A degree in business administration or a professional accounting designation would be a definite asset.
Replies, which will be treated in strict confidence, should include a personal resume and be forwarded to:
J. P. H. McCall, Manager, RoyNat Ltd.,
4-2 510-1070 Douglas St., Victoria, B.C., V8W 2C4.

EARN UP TO 9¼% PER ANNUM
WHY EARN LESS?
Why earn less?
(ASK ABOUT OUR MONTHLY INTEREST CHECKS)
For more information, phone us or mail this ad with your name and address today or call in person at...
CONTINENTAL ESTATES CORPORATION LTD.
Serving B.C. since 1959
VICTORIA 777 Fort Street 385-6778
VANCOUVER 408-796 Granville St 682-7171
NEW WESTMINSTER 707 Columbia St 524-2288
MEMBER CANADA DEPOSIT INSURANCE CORPORATION

BRUCE CALE, B.A., C.A.
is pleased to announce that effective immediately he will be engaged in the practice of his profession as a
CHARTERED ACCOUNTANT
1081 FORT STREET
(at Cook)
Victoria, B.C.
3-31 388-4242

PRIME DEVELOPMENT PROPERTIES
1 OFFICE COMMERCIAL — Zoned C-4 Over 20,000 Sq. Ft., 112' Frontage Architect's Plans Included. Asking $180,000.
2 STRATEGIC SAANICH LOCATION — Approx. 38,000 Sq. Ft., 313 Ft. Frontage Owners say SELL "Subject to" Rezoning. Try $8.75 Per Sq. Ft.
3 EXCITING SITE — Quiet - Secluded - Unobstructed Water View. All services available. Ideal for a small strata or A.R.P. project. Only $6.50 per Sq. Ft. "Subject to" Rezoning.
FOR FULL DETAILS - PLEASE CALL
VAUGHN L. THOMPSON
(I.C.I. Realtor)
Victoria Realty Ltd.
3477 Saanich Rd. - Victoria, B.C. - V8X 1W8
Ph.: 386-3585 Res: 658-8541
4-2

CONFERENCE PACKAGE RATES
as low as $27.60 per person daily
effective through September 1977
THE GEORGE INN,
Qualicum Beach
offers
★ Single Occupancy Accommodation
★ Breakfast, lunch and dinner (pre-arranged menu)
★ Spacious Meeting Room
★ Two Daily Coffee Breaks
★ Spouse's Accommodation Free (in same room)
DAILY TARIFF per person:
10-15 people $31.80 16-20 people $29.70
over 21 people $27.60
To Reserve or for further information contact
John E. Newell, Manager Phone 752-9238
P.O. Box 327, Qualicum Beach, B.C. V0R 2T0
Mini-Weekend holiday Package in effect year 'round
3-19

"STYLES OF TODAY ...
WITH TOUCHES OF TOMORROW—
I SELL TOMORROWS"
What does the LOSS of a KEY EMPLOYEE mean to you?

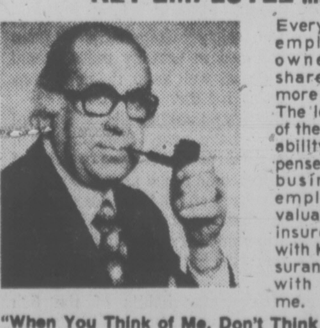

Every business has a key employee — you, the owner, principal shareholder, or one or more of your employees. The loss or absence of one of these due to death or disability means increased expenses or a decrease in business income. Key employees, your most valuable asset, should be insured by the business with Key Executive Life Insurance. I can help you with your planning. Call me.
"When You Think of Me, Don't Think of Insurance—But, When You Think of Insurance, Think of Me."
PETER P. LOVRIC—385-5751
Thinking with you.
ManuLife
The Manufacturers Life Insurance Company

9¼%
5 Year Debentures
Interest Payable Annually
Minimum $1,000
Call
Mrs. Petrie
Phone toll free:
Call operator and ask for
Zenith 2513
MORGUARD MORTGAGE INVESTMENT COMPANY OF CANADA
P.O. Box 49095, Suite 2643,
Three Bentall Centre, Vancouver, B.C.
V7X 1H1
Rate Subject to Change
Member Canada Deposit Insurance Corporation

OAK BAY — BY OWNER

yesterday $73,900 — FOR QUICK SALE — today $67,900

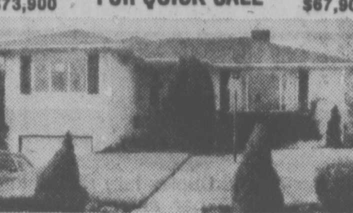

OPEN HOUSE

Immaculate 3-bedroom home with large living room. Dining room has view of secluded beautiful backyard consisting of 7 fruit trees. Full high basement has finished rec. room and laundry room. Drive-in garage. Walking distance to all schools, rec. centre and parks.

SAT., 10:30 to 4:30 — SUN., 12:30 to 4:30

2516 EASTDOWNE RD.

for earlier viewing phone 595-6306

3-26

YOU WERE RIGHT!!

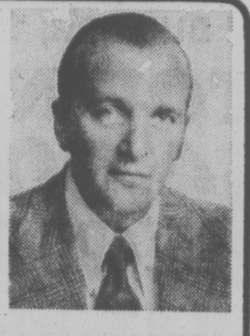

Barrie Hamilton

If you were postponing the refinancing or the start of a commercial project until the mortgage interest rates dropped

WHICH THEY NOW HAVE!

Allow me to arrange financing for your project.

D. BARRIE HAMILTON — 386-3128

J. D. BOSDET LTD.

MORTGAGE DIVISION

3293 Douglas Street 386-3128

(Appointments Recommended)

2-12

OPEN HOUSE—1698 WILMOT ROAD SUNDAY, APRIL 3rd, 2-5 p.m.

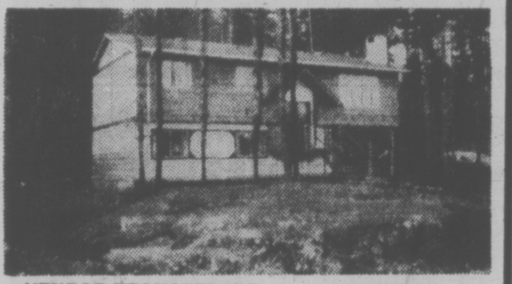

VENDOR TRANSFERRED — MUST SELL

$49,900

Custom built 1240 sq. ft. home on well treed 80x120 lot. 30 minutes Victoria, 20 minutes Duncan. Take Island Highway to Shawnigan turn-off at Mill Bay and follow signs.

Realtor

RALPH LEVY 595-3284

RONALD WAY 598-3852

CANADA TRUST

2252 OAK BAY AVE. 595-3852

Buy now with confidence.

$41,300 to $45,500

~~24~~ 12 PATIO HOMES REMAIN

724 SEA TERRACE

(off Esquimalt Road)

2-Bedroom Family Homes

OPEN DAILY 1 p.m.-4 p.m.

WEEKENDS 1 p.m.-5 p.m.

- Fully carpeted, drapes, appliances
- Adjoining harbour, park, and tennis courts
- Legal fees, etc. included in price
- Government home purchase assistance available
- Beautiful landscaping and harbour view
- Unmatched value

VIEW TODAY!

382-2159 385-0300

A QUALITY WHEATON DEVELOPMENT

1-11

YESTERDAY'S CLOSING AVERAGES

TORONTO

TSE 300

Composite Index	1,026.52	+4.41
Metals, minerals	1,163.17	+ 3.65
Golds	1,074.28	— 1.93
Oils, gas	1,132.18	+17.03
Paper, forest	1,041.68	+ 1.48
Consumer prod.	892.23	+ 1.77
Industrial prod.	931.08	— 1.00
Real est., const.	1,039.21	+ 1.81
Transportation	1,150.45	+16.98
Pipelines	1,198.20	+ 0.21
Utilities	1,129.15	+ 7.56
Comm., media	974.86	+ 4.06
Merchandising	831.60	+ 0.99
Financial svcs.	886.07	+ 0.65
Management	1,090.79	+ 4.84

Up 12, down 2. Volume 2.14 million (2.02 million). Value $21.88 million ($17.52 million).

MONTREAL

65 Industrials	184.44	+0.91
13 Utilities	149.01	+0.76
7 Banks	221.90	—0.37
8 Papers	112.81	+0.60
85 Composite	181.91	+0.76

Volume 459,455.

NEW YORK

30 Industrials	927.36	+8.23
20 Transportation	223.61	+0.64
15 Utilities	106.88	+0.86
65 Composite	305.46	+2.22

Volume 17.03 million.

ALBERTA

FRIDAY

By The Canadian Press

Alberta Stock Exchange—Friday

Complete tabulation of Friday transactions. Quotations in cents unless marked $. Net change is from previous board-lot closing sale.

Stock	Sales	High	Low	Close	Net Ch'ge
Abacus	4000	490	450	465	—25
Alta Engy	430	$14	13⅞	14	
Amalgam	2100	135	135	135	
Can Obas	1500	177	177	177	+2
Cavalier	764	370	370	370	
Concept	2000	260	251	260	+20
Coynex	1000	130	130	130	—105
Czar	100	$14¼	14¼	14¼	— ⅛
Dixie	4500	88	88	88	
Flin Flon	2000	22	21	22	+1
Invictus	7500	18	18	18	
Mid-East	4000	20	19	20	
Nordex	2000	70	70	70	
Northid Bk	100	$11½	11½	11½	
Northrim	4300	340	340	340	
NW Trst prA	100	$7¼	7¼	7¼	— ⅛
Onaping	500	48	48	48	—1
Parkland Bf	500	65	65	65	
Peregrine	500	70	70	70	+2
Troy	100	240	240	240	

MUTUAL FUNDS

FRIDAY

TORONTO (CP)—Recent prices of investment funds supplied by The Investment Funds Institute of Canada Friday. They are the net asset value per share or unit (NAVPS) last calculated by the fund in accordance with its pricing practice as contained in the prospectus of the fund. n—no sales charge, x — U.S. Fund, y — delayed NAVPS, xd—ex-dividend.

Institute Members	
AGF Group	
Amer Grwth	4.68
Cdn Gs Egy	14.12
Cdn Sec Gth	5.05
Cdn Trusteed	4.62
Corp Invest	5.49
Corp Inv Stk	4.80
Gwth Equity	6.50
Japan	9.60
nMoney Mkt	10.00
Special	3.25
All Canadian Gr	
Compound	5.78
Dividend	6.17
Northrn Egy	3.74
Revenue Gth	3.68
Venture	3.50
4000	3.78
Cambridge Gr	
Intl Energy	2.53
Intl Growth	4.50
Intl Income	3.41
Nat Res Gth	3.79
Univest	4.93
Growth	6.29
Calvin Bullock Gr	
Acrofund	1.22
CIF	4.14
Ciag Inv Grp	
nyCo-opera	9.95
nyLdmk GF	9.80
Eaton Group	
Commwth	15.56
Growth	9.79
Income	4.57
Internatnl	8.40
Leverage	4.41
Venture	4.04
Viking	4.92
Guardian Gr	
Enterprise	.82
GIS Comp	9.57
GIS Income	2.85
yGrwth Fund	9.16
North Amer	3.59
Mutual Acu	5.36
Mutual Inc	4.42
Sec Income	9.60
World Equity	5.76
Investors Group	
yGrowth	11.05
yInternatnl	5.77
yJapan	10.48
yMortgage	5.00
yMutual	5.22
yRetiremnt	5.48
yProvidt Mu	6.81
yProvidt Stk	4.89
Planned Invest Gr	
Canada Cum	5.93
Canada Grth	6.98
Pld Resourcs	4.40
Pld Sec Inc	5.29
Taurus	5.52
Pret et Revenu Gr	
American	9.71
Canadien	6.28
Fonds H	5.04
Retraite	6.46
Prevest Mut	
Prudential Gr	
Growth	5.44
Income	5.23
Savings Invest Gr	
American	9.71
Canadian	6.28
H Fund	5.04
Retiremnt	6.46
Scotiafund Gr	
Scotiafund	.87
Scotiafd Mtg	1.04
United Bond Shr	
yRoyFund	5.98
yRoyFnd Inc	5.22
United Group	
yAccumula	3.99
yAccumu R	4.23
yAmerican	1.40
yCont Mortg	5.19
yHorizon	2.23
ySecurity	4.65
yVenture	2.65
yVenture Ret	3.99
Universal Gr	
Save Equity	8.53
Save Income	5.27
Non Members	
Assoc Inv	5.27
yBeaubran	4.00
Bolton Tremblay	
nEquity	5.54
nyIncome	10.19
Cdn S Afc Gd	3.65
Canagex Gr	
yBond	9.45
Fund	9.73
Internatnl	7.91
yMortgage	10.25
Capital Grth	9.72
xChase	6.20
Desjardins Gr	
Canadian	7.28
yHypotheq	4.40
yInternatnl	7.75
yObligatns	5.29
yQuebec	3.53
yPEP	2.05
nySpec	4.71
Dixon, Krog	5.65
Dreyfus Group	
Inc	11.61
Internatnl	13.58
yDomin Comp	6.53
nExecutv Can	6.03
nExecutv Intl	1.57
xFid Trend	20.87
Fiscon Fund	5.29
nHarvard	6.72
Heritage	1.96
Industrial Gr	
Indust Amer	2.42
Indust Div	6.54
Indust Eq	5.83
Indust Gth	17.47
Indust Incm	10.26
Indust Pens	23.38
ITCO	4.96
Keystone Gr	
Cus K-2	5.00
Cus S-1	17.53
Cus S-4	3.57
Polaris	3.18
xLex Rsrch	14.90
xManhatn	2.49
yMaritime Eq	2.41
yMarlborgh	5.23
Natrusco	12.91
NW Group	
yCanadian	4.56
yEquity	6.59
yGrowth	5.00
xOne Wm St	13.41
xOppenhmr	6.17
Pemberton Gr	
nPacific Div	5.50
nPacific Inc	2.78
nPacific Res	2.67
nPacific Ret	4.94
nPacific US	4.28
PHN Group	
yBond	11.13
yCanadian	7.32
yFund	14.21
yPooled	28.31
nyRRSP	11.57
PMF Managmnt	
nPension Mu	6.52
nXanadu Fd	3.98
Principal Gr	
Collective	6.15
Growth	4.24
Venture	3.08
nPutnam	10.20
Sterling Group	
Equity	5.53
yMortgage	5.18
xTech	7.12
Temple Gth	12.66
Trans Canada Gr	
A	5.27
C	11.23
Special	4.24
Vanguard	5.81
yWestern Gth	4.78

Go into business with Color Your World

Color Your World is an all-Canadian innovative retail marketing concept.

And today, with stores from coast to coast, Color Your World is Canada's largest retail chain serving painting contractors and the general public.

We're offering a limited number of associate dealership opportunities.

If you'd like to operate your own Color Your World store, various level financial investment plans are available.

You'll benefit from our ultra-modern, proven accounting, marketing, stock control and advertising techniques. And you'll have the opportunity to become a part of the virtually unchallenged growth and success of the Color Your World name and formula.

While not essential, a background knowledge of general retailing and/or the home decorating business would be an asset.

For a personal interview, please write, outlining your career background to:

MARKETING MANAGER, WESTERN CANADA
COLOR YOUR WORLD, a Division of Tonecraft (B.C.) Limited
2950 S. E. Marine Drive, Vancouver, B.C. V5S 2H3

4-1

12 Canadian Companies Approved for Takeover

OTTAWA (CP)—The federal government has approved the takeover of 12 Canadian companies and establishment of 16 new businesses by foreign interests after screening by the foreign investment review agency.

The approved proposals for new businesses include:

—A proposal by Canadian Armor All Products Ltd. controlled by Very Important Products, Inc. of the U.S. to establish a business in Vancouver to distribute special-purpose household products for cleaning and protection of rubber, plastic and leather products.

—A proposal by Crossfield Oil and Gas Ltd., controlled by two citizens and residents of the Federal Republic of Germany to set up a business in Calgary to enter into exploration agreements with companies involved in oil and gas drilling operations in Western Canada.

—A business called FVD Finaz in Calgary to raise funds in West Germany to be used for oil and gas exploration in Canada, which was proposed by FVD Finaz Und Vermogens Dienst Gesselschaft mit Beschrankter Haftung of the Federal Republic of Germany.

—A proposal by Harco Corp. of Medina, Ohio, and Commonwealth Seager Group of Calgary to set up a business in Edmonton called Seager-Harco Corrosion Materials Corp. to distribute cathodic corrosion protection products.

The approved takeovers include:

—A proposal by Coca-Cola Ltd. of Toronto, controlled by the Coca-Cola Co. of Atlanta, Ga., to acquire the Cadbury Schweppes Powell Ltd., soft-drink bottling plant in St. Laurent, Que.

—A proposal by Conrac Corp. of New York to acquire control of Rixson-Firemark Canada Ltd. of Rezdale, Ont., which manufactures and distributes builders' hardware products.

—A proposal by Garbin Bantell International Ltd. and Butler King Money Brokers Ltd., both of New York and controlled by The Garvin Bantel Corp of the U.S., to acquire control of Guy Butler Canada Ltd. of Toronto which is controlled by Sime Darby Canada Ltd. of Toronto which is controlled by Sime Darby Holding Ltd. of the U.S. The business is a broker of Eurocurrencies.

—A proposal by Gulf Oil Canada Ltd. of Toronto which is controlled by Gulf Oil Corp. of Pittsburgh, Pa., to acquire control of Amity Holdings Ltd. of Kelowna, B.C., which operates a self-serve service station.

—A proposal by Hansen Transmissions Ltd. of Montreal, a wholly-owned subsidiary of Hansen Transmissions International Ltd. of England, which in turn is wholly-owned by Thomas Tilling Ltd. of the U.K., to acquire control of April Machine Shop, Inc. of Montreal which is involved in machining and assembly-service.

—A proposal by Husky Oil Operations Ltd. of Calgary, a wholly-owned subsidiary of Husky Oil Ltd. of the U.S., to acquire control of BP Oil Ltd. Service Centre at the junction of Highway 88 and Highway 400 in Bradford, Ont.

—A proposal by Johnston and Higgins Willis Farber Ltd. of Toronto, 80 per cent controlled by Johnson and Higgins of New York and 20 per cent controlled by Willis Faber and Dumas Ltd. of London, Eng., which in turn is wholly-owned by Willis Faber Ltd. of the U.K. to acquire control of Butler Mavety and Meldrum Ltd., a general insurance brokerage firm in Edmonton.

—A proposal by Jones Stroud Holdings Ltd. of Nottingham, Eng., to acquire control of Cash's Canada Labels Ltd. in Montreal, a wholly-owned subsidiary of J and J Cash Ltd. of the U.K. The business makes woven and printed labels and name-tapes for use in the textile industry.

—A proposal by Research-Cottrell Canada Ltd. of Toronto, controlled by Research-Cottrell, Inc, of New Jersey, to acquire control of Alcore Fabricating Ltd. of Richmond Hill, Ont. The company, controlled by two Canadians, fabricates plastic and industrial equipment for pollution control, electroplating and laboratory equipment.

—A proposal by Royal Worcester Spode Ltd. of London, Eng., which is 55 per cent controlled by Royal Worcester Ltd. of the U.K. to acquire control of Spode Canada Ltd. of Toronto, a wholly-owned subsidiary of Carborundum Co. of the U.S. The business imports and distributes ceramic and crystal table and ornamental wares.

—A proposal by The Burke Co. of San Mateo, Calif., to acquire control of Ewing and Records Inc. of Ayer's Cliff, Que., a wholly-owned subsidiary of Ewing-Records and Associates Inc. of Texas.

TORONTO OPTIONS

FRIDAY

Distributed by CP

Closing Prices of all Options — Friday, april 01, 1977.

Options	Month	Price	Vol	Last	Close
Alcan	Apr	22½			28
Alcan	Apr	25	1	3	28
Alcan	Apr	27½			28
Alcan	Apr	30			28
Alcan	Jul	22½	2	6⅛	28
Alcan	Jul	25			28
Alcan	Jul	27½	1	175	28
Alcan	Jul	30			28
Alcan	Oct	22½			28
Alcan	Oct	25			28
Alcan	Oct	27½	3	2¾	28
Alcan	Oct	30			28
Dome Pete	Apr	32½	2	10	43
Dome Pete	Apr	35	16	7⅝	43
Dome Pete	Apr	40	86	3	43
Dome Pete	Apr	45	16	40	43
Dome Pete	Jul	32½	2	11	43
Dome Pete	Jul	35	2	8½	43
Dome Pete	Jul	40	26	4⅝	43
Dome Pete	Oct	40	17	6	43
Dome Pete	Oct	45	24	3⅝	43
Imp Oil A	Apr	17½			22½
Imp Oil A	Apr	20	33	2½	22½
Imp Oil A	Apr	22½	83	35	22½
Imp Oil A	Apr	25			22½
Imp Oil A	Apr	27½			22½
Imp Oil A	Jul	17½			22½
Imp Oil A	Jul	20	3	3¼	22½
Imp Oil A	Jul	22½	17	135	22½
Imp Oil A	Oct	20			22½
Imp Oil A	Oct	22½			22½
Moore	Apr	32½			35¼
Moore	Apr	35			35¼
Moore	Apr	40			35¼
Moore	Apr	45			35¼
Moore	Jul	32½			35¼
Moore	Jul	35			35¼
Moore	Oct	35	1	2⅜	35¼
Moore	Oct	40			35¼
Mass Fer	Apr	20	1	65	20⅜
Mass Fer	Apr	22½			20⅜
Mass Fer	Apr	25			20⅜
Mass Fer	Apr	27½			20⅜
Mass Fer	Apr	30			20⅜
Mass Fer	Jul	20			20⅜
Mass Fer	Jul	22½			20⅜
Mass Fer	Jul	25			20⅜
Mass Fer	Oct	20			20⅜
Mass Fer	Oct	22½			20⅜
INCO A	Apr	27½			33⅛
INCO A	Apr	30	5	3⅛	33⅛
INCO A	Apr	32½			33⅛
INCO A	Apr	35			33⅛
INCO A	Jul	27½			33⅛
INCO A	Jul	30	2	3⅞	33⅛
INCO A	Jul	32½			33⅛
INCO A	Jul	35			33⅛
INCO A	Oct	32½			33⅛
INCO A	Oct	35			33⅛
Noranda A	Apr	27½			33⅜
Noranda A	Apr	30			33⅜
Noranda A	Apr	32½			33⅜
Noranda A	Apr	35			33⅜
Noranda A	Apr	40			33⅜
Noranda A	Jul	27½			33⅜
Noranda A	Jul	30	10	4¼	33⅜
Noranda A	Jul	32½			33⅜
Noranda A	Jul	35			33⅜
Noranda A	Oct	30			33⅜
Noranda A	Oct	32½			33⅜
Noranda A	Oct	35			33⅜
Nor Tel	Apr	30			33⅜
Nor Tel	Apr	32½			33⅜
Nor Tel	Apr	35			33⅜
Nor Tel	Apr	40			33⅜
Nor Tel	Jul	30			33⅜
Nor Tel	Jul	32½			33⅜
Nor Tel	Jul	35			33⅜
Nor Tel	Oct	30	2	4½	33⅜
Nor Tel	Oct	32½			33⅜
Nor Tel	Oct	35			33⅜
Royal Bnk	Apr	25			23⅞
Royal Bnk	Apr	27½			23⅞
Royal Bnk	Apr	30			23⅞
Royal Bnk	Jul	25			23⅞
Royal Bnk	Jul	27½			23⅞
Royal Bnk	Oct	25			23⅞
Royal Bnk	Oct	27½			23⅞
Seagram	Apr	20			23¾
Seagram	Apr	22½	1	145	23¾
Seagram	Apr	25			23¾
Seagram	Apr	27½			23¾
Seagram	Jul	20			23¾
Seagram	Jul	22½			23¾
Seagram	Jul	25			23¾
Seagram	Oct	22½			23¾
Seagram	Oct	25			23¾

COMMODITIES

FRIDAY

	High	Low	Close
Silver — Chicago (per oz).			
Apr	4.90.00	4.82.50	4.89.00
June	4.92.00	4.87.00	4.92.00
Aug	4.95.50	4.97.00	4.94.50
Copper — New York (per 100 lbs)			
May	71.20	70.60	71.10
Jul	72.30	71.70	72.20
Sept	73.30	72.60	73.20
Lumber — Chicago (per 1,000 bf)			
May	189.90	187.10	189.60
Jul	200.00	197.50	199.80
Sept	203.90	200.90	203.00
Pork Bellies—Chicago (per 100 lbs)			
May	55.50	54.47	54.80
Jul	56.17	55.25	55.50
Aug	54.70	53.50	53.50
Plywood — Chicago (per 1,000 sf)			
May	208.90	206.20	208.20
Jul	212.00	211.00	211.00
Sept	213.90	212.00	213.30
Gold — Winnipeg (per oz)			
Apr	150.40	148.30	150.40
Jul	152.70	150.00	152.50
Oct	155.00	152.70	154.80

London Metals

FRIDAY

LONDON (AP) — Friday's closing metals bid-ask in pounds sterling per metric ton; silver in pence per troy ounce.

Copper—Spot 885-886; futures 910.5-911.

Tin—Spot 5,560-5,570; futures 5,705-5,710.

Lead—Spot 378-379; futures 389-390.

Zinc—Spot 393-394; futures 406-407.

Silver—Spot 282.2-282.4; three months 288.6-288.8.

GOLD

LONDON (AP) — Friday's closing gold prices in U.S. dollars per ounce. London — 149.25; Paris — 149.57; Frankfurt — 149.37; Zurich — 148.625; Hong Kong — 145.92.

SILVER

FRIDAY

Closing basic price of 1,000-ounce certificates in the Victoria area $4.86 U.S. bid per troy ounce and $4.90 asked. Previous day $4.77 and $4.81.

Engineered Homes

Welcome To Our Neighbourhoods

Northridge Terrace

New Homes on Top of The World
Open For Your Inspection
2-7 p.m. Wed., Thurs., and Fri.
1-5 p.m. Sat. and Sun.
Follow the Orange Signs off Vanalman Avenue

CAMPUS VIEWS In Gordon Head

Open For Your Inspection
2-7 p.m. Wed., Thurs. and Fri.
1-5 p.m. Sat. and Sun.
Follow the Signs off Shelbourne at Blair to 23 New Homes on Osgoode Pl. off Laval

Cedar Shores In Central Saanich

Open For Your Inspection
2-7 p.m. Wed., Thurs. and Fri.
1-5 p.m. Sat. and Sun.
By the Shores of Saanichton Bay
30 New Homes at James Island Road and Lochside Drive

To view at your convenience please call

HARRY ATKEY 598-1737 or RON CHERWATY 479-4949

Engineered Homes

385-6211 OR SHOW HOME 479-2611

4-1

ANNUITIES

SUNLIFE'S ANNUITY RATES ARE COMPETITIVE. CONSIDER A LIFE ANNUITY INCOME AVERAGING ANNUITY, REGISTERED RETIREMENT SAVINGS PLAN.

SunLife OF CANADA

RHONA HUME
REPRESENTATIVE

814-1175 DOUGLAS — 382-3145

4-2

NOW LEASING

PHASE II MARKET SQUARE SHOPPING CENTRE

(A Heritage Redevelopment)

in the Heart of Downtown Victoria
Bounded by Johnson, Store and Pandora St.

QUALITY OFFICE, RESTAURANT & RETAIL SPACE AVAILABLE TO COMPLEMENT 35 EXISTING BUSINESSES

ENQUIRIES TO

Warren S. Norris, Abacus Cities Ltd.
No. 202—1208 Wharf St.
Victoria, B.C.
388-6461

Market Square

Century 21 J.D. Bosdet

ALMOST WATERFRONT

You must see this elite home for the elite. With breathtaking view. 1524 sq. ft. of living area plus 3 room suite on lower main. 3 bedrooms plus 2½ baths, fireplace up and down. This golden medallion home with electric heating, intercom throughout, wall to wall carpeting, indirect lighting is a revelation to you if you are looking for a wholesome country place near the city. MLS. Asking ONLY $85,000. WILL LOOK AT ALL OFFERS.

JEAN LAMBERT 656-3426
CLARE PALMER 383-9181

3-26

B.C. LAND & INSURANCE AGENCY LTD.

530 Broughton St. 388-5555

A TOUCH OF CLASS

LANGFORD, $57,500

Reduced as the owners have purchased and are passing on the saving. A saving which secures your investment in this 4-yr.-old home. Prestige, security and comfort can be yours at this reasonable asking price. Immaculate 3 bedrooms, 3 bathrooms, full basement. ML 22813.

4-2 388-5555 Chummy Crabbe 479-7998

the MORTGAGE MAKERS

COME AND SEE HOW EASY IT IS

2nd & 3rd mortgages now available at

11¾%

- No penalty charges for early payment.
- Pay back as much as you want, as often as you want

WESTCOAST SAVINGS CREDIT UNION

5 convenient locations to serve you.

APARTMENT SITE

Zoned High Density for immediate Use in a Highly Desireable Area.

For more Information, phone

HARVEY SIMONS
477-7284 24 hrs. 477-2977 Res.

D. F. HANLEY & ASSOCIATES LTD.

3-26

BCTF Honors Victoria Teacher

The B.C. Teachers' Federation at its annual general meeting this week honored long-time Victoria teacher and administrator Kory Regan with an honorary life membership in the federation.

Mrs. Regan was attending the meeting on other business and said when the announcement was made, "I was the most surprised person in the province. But it was a delightful surprise."

The award cited her outstanding contribution to education in B.C. — she pioneered career education and work experience courses in Victoria schools.

Her locally developed Career Explorations 12 in Esquimalt secondary became a model pilot for the department of education and is now used in schools all across Canada.

In 1973, she left teaching to become a career education consultant for the central administration office.

Mrs. Regan has also been active in the teachers' federation. She is a past president of the Greater Victoria Teachers' Association and most ombudsman for the provincial body.

There is still much to be done in the area of career education, she said. Elementary schools should provide an awareness of different jobs, junior secondary schools should provide field trips so younger teens can explore different jobs, and then work experience itself should be available in senior grades.

954 QUEENS AVE.
3-Bedroom Townhouses
A.H.O.P.
Sale priced from
$44,900
Buy Direct From Builders
OPEN DAILY 2-5 P.M.
477-8251 or 598-5314

$10,000 TAX SHELTER

This 8 months old Duplex fully rented to good tenants at $9,600 per annum. Qualifies for C.C.A. Programme. Should give you a tax shelter of approximately $10,000 per year for a low investment. Phone for further details. **Full Price $120,000.**

477-9262 JACK LIDSTONE 386-3585

VICTORIA REALTY LTD.

3-31

11 SUITES
PRIDE OF OWNERSHIP

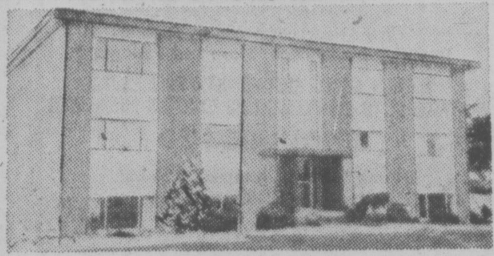

CLOSE IN

For further details including the favorable financial arrangements possible on this 4-year-old apartment block, at $235,000, please call:

DFH
BARB MACDOUGALL 658-5702
or
DOUG BAVINGTON 598-3929

D. F. H. REAL ESTATE LTD.
477-7291

PRIVATE SALE

3-BEDROOM HOME
$49,900

Ideal for young family, this 6-yr.-old, 3-bedroom home has a good design and layout with fireplace and is fully carpeted throughout. The large yard with fruit trees has a 6' high cedar fence. Close to school and shopping in a semi-rural area. Many extras included. Must be seen to be appreciated.

OPEN HOUSE SUNDAY, 1-4 p.m.

641 Hoylake Rd. (6 mi. circle from downtown Off Trans-Canada Hwy. North on Millstream Rd. Right on Hoylake Rd.)

Phone 595-1121, Mon.-Sat. Bus. Hours.

4-2

DIRECT FROM BUILDER, 1264 RYAN ST.

NEW TOWNHOME
$54,900
9¾%
ONLY $5,490 DOWN
and
LOW MONTHLY PAYMENTS

Beautiful, 4-unit development, nestled in the quiet, oak-filled, natural park-like area of Mount Stephen — but only 1 block to bus and 4 blocks to Hillside Mall!

FEATURES INCLUDE:
3 bedrooms, 3 bathrooms, wood-burning fireplace, landscaped fenced yard, large patio, colored stove and fridge, PLUS washer and dryer.

EXTERIOR — Dutch Colonial design by Robert L. Thomas.
INTERIOR — Design by Lillian Prevost.

ONE YEAR BUILDER'S WARRANTY
YOUR HOST AND BUILDER
GORDON BUTLER
For information, 477-5316, Anytime

THIS IS OUR LAST LUXURY TOWNHOME IN THIS SERENE LOCATION

OPEN TO VIEW
SUNDAY, 1-5 P.M.
Drop in for coffee and doughnuts

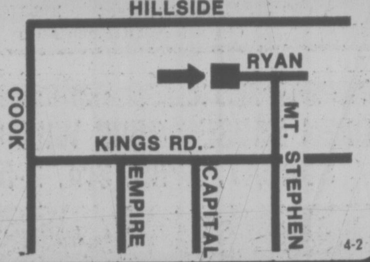

4-2

2820 HEATH — OFF THE GORGE

Great revenue potential or suitable for the larger family. Asking $67,900.

386-2111 MURRAY LUCAS 477-1342

MUST BE SOLD

central, quiet location convenient to city centre. 3 bedrooms, 3 baths, den, family room, only three years old and in immaculate condition inside and out. Large assumable 10¼% mortgage. Must be seen. To view call:

386-2111 WELLS HOOKER 652-3634
386-2111 ALAN WESTGATE 656-3423

MONTREAL TRUST CO.

4-2

1642 DOUGALL — OFF MAJESTIC

OPEN HOUSE

Reduced to $64,900 for quick sale, 3 bedrooms, 1½ baths, large sundeck, fully carpeted and second fireplace in basement.

Western HOMES LTD.
1037 Cloverdale Avenue, 386-3494

Follow arrows off Majestic
SUNDAY, 2-4 P.M.
TERRY SMOLLETT
386-3494 (24 hrs.)

4-2

Research Centre To Stay

Rumors that the federal Pacific Forest Research Centre on Burnside Road is slated to be closed down were denied Friday by the regional director for the Environmental Management Services in Vancouver.

"There is no question of closing down the research centre," Bill Armstrong said.

He said the decentralizing of the large department probably gave rise to the reports that the institution is going to be closed down.

The forest centre, along with other federal scientific institutions in Victoria, constitutes one of the largest industries in the capital region.

The Burnside laboratory has an annual budget of $4 million and employs more than 150 scientists and technicians.

Unity Plea

QUEBEC (CP) — Gen. J. A. Dextraze, chief of defence staff, has appealed to a group of soldiers, many of whom voted for the Parti Quebecois last November, to remain faithful to the values of patriotism and national unity.

Quebec's "citizens in uniform" must remain "as united as we have always shown ourselves to be on the battlefield and in peacetime operations," he said in a speech at the nearby Valcartier armed forces base.

Dextraze said he was conscious of the dilemna the PQ victory poses for about 5,000 military personnel stationed in Quebec.

Quebec Cultural Affairs Minister Louis O'Neill, an outspoken nationalist, received a majority of the votes cast at the Valcartier base in the Nov. 15 election.

"We are passing through a difficult period," Gen. Dextraze said, adding he had great confidence in the ability of the armed forces to bolster national unity.

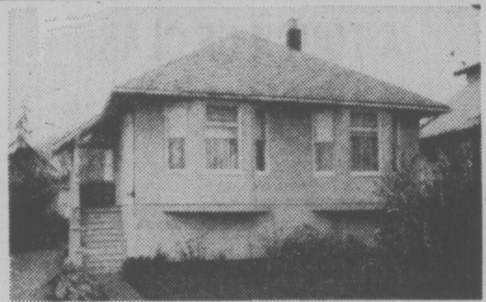

OPEN SUN., 2-4
965 Cowichan St.

One block off Oak Bay Avenue. Attractive older two-bedroom and den home located on a pleasant quiet street. Brick fireplace in living room, big dining room, cozy den, bright kitchen. Two bedrooms and bathroom upstairs. It's a warm yet immaculate home. Owners have bought, early possession possible. Price now reduced for quick sale to $52,500!

386-7771 PETER MASON 477-9318

MOODY & MASON REALTY LTD.

4-2

OPEN SUNDAY 2-4

NEW $54,900 - COLWOOD

Well set back from the road, situated amongst the trees on a fully fenced lot is this brand new 3-bedroom, basement home with its unusual design.

Come and see for yourself at 2541 SOOKE RD.

Realtor
On The Search . .

CALL FRED LERCH

4-2

2252 OAK BAY AVE., VICTORIA, BRITISH COLUMBIA
TELEPHONE 595-5131 / PAGER 384-8075(424)

THE WESTFIELD

Quiet, Quality Living!

1 and 2-BEDROOM APARTMENT HOMES

- *Close to Downtown*
- *3 Blocks to Shopping*
- *Near Hospital and Pharmacy*
- *Security Controlled Underground Parking*
- *Major Bus Routes at the door*
- *3 Blocks to Beacon Hill Park*
- *Low Maintenance*

90% FINANCING — PRICED FROM $35,000
SALES OFFICE: 383-1543

1024 FAIRFIELD RD.

HOURS: 1-8 Mon.-Fri., 12-7 Weekends
Hatley Holdings Ltd.

TAKE YOUR PICK!

BIG FAMILY HOME

1,850 sq. ft. on the main floor, living room and den with fireplaces, 4 bedrooms, big attic. Duplex zoned. Enclosed yard. Character home in good condition. MLS.

506 Niagara $54,900

BRENTWOOD

A big split-level family home on a good no-thru street close to schools, shops and recreation facilities. 4 bedrooms, 1½ baths, recreation room. Over 1,900 sq. ft. finished. MLS.

1198 Dignan $64,500

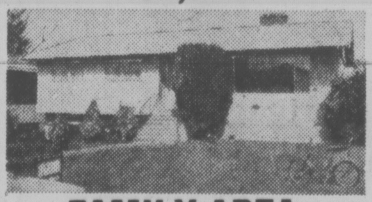

FAMILY AREA

A good address and a great home for a family. Living room with fireplace, dining room, 3 bedrooms, 1½ baths, recreation room with fireplace, fenced yard. No-thru street. Between major shopping centres. Only 15 years old. MLS.

~384 Kingsley Pl. $68,500

4 BEDROOMS

Convenient location. Lovely condition. Big living room with fireplace, eating area in kitchen, 3 bedrooms up — 1 down, finished recreation room. Fenced rear yard, sundeck off kitchen. Owner may help to finance. MLS.

3153 Harriet $58,900

MT. TOLMIE

A cozy old home, restored with care. Big living room, dining room with fireplace, old fashioned kitchen, 2 big bedrooms, full basement and utility room. Open back porch, fenced yard, garden area. MLS.

1·39 Kisber $49,900

½ DUPLEX

Don't want an older home, don't like fixing? This ½ duplex in Langford has 3 bedrooms, 1½ baths, big living room, utility-storage room, fenced back yard. Start with this one and you'll never regret it. MLS.

710 Danbrook $41,900

CALL KEN MANN
BUSINESS 598-5144
RESIDENCE 477-6773

T. L. MANN & ASSOCIATES LTD.

4-1

The Hillshire
THE AFFORDABLE CONDOMINIUM.

$29,900

Just one of the four big reasons why The Hillshire is Victoria's fastest selling condominium.

1. Location 2. Quality Built 3. Warranty 4. Price is Right

LOCATED AT 1525 HILLSIDE AVENUE OPEN FOR VIEWING: DAILY 10 a.m.-5 p.m. SUNDAY 1 p.m.-5 p.m.

KNOWLES
REALTY LTD. PHONE 384-8101

500,000 More Find Work as U.S. Shakes Off Winter Slump

Washington Post

WASHINGTON — The U.S. economy last month shook off most of the sluggishness caused by the winter freeze and natural gas shortages as the number of persons with jobs grew by more than 500,000 and the unemployment rate fell from 7.5 per cent to 7.3 per cent, according to the department of labor.

The department said that all the reduction in unemployment occurred among adult men.

The number of persons out of work and looking for jobs stood at 7.1 million in March, about the same level of unemployment as in March, 1976. Over the year, though, the number of people with jobs climbed from 86.8 million to 89.5 million.

The March jobs figures confirm what the administration has been saying since January: that the winter freeze would have a severe, but temporary impact on the economy.

Despite the rebound from the cold weather and two years of recovery from the worst recession in the post-war years, the unemployment rates for nearly all groups — the general labor force, married men, adult men and full-time workers — remain "at unprecedented high levels by historical standards," according to the Commissioner of labor statistics Julius Shiskin.

Shiskin, testifying before the congressional joint economic committee, noted that unemployment among teen-agers has not improved and said that "their unemployment rate remained close to the high levels reached in early 1975 at the peak of the recession."

Shiskin said the nation has a two-tier unemployment problem, with teen-agers — especially black teenagers — on one tier and most other workers in a separate group.

Shiskin noted that since the eight-month slowdown in the economic recovery ended last October, employment has risen "vigorously" at about 350,000 jobs a month.

a "QUIET" CONDOMINIUM
614 FERNHILL PLACE
VALUE
• Two-bedroom suites • Suite sizes 1,090 sq. ft. to 1140 sq. ft. PLUS balcony — $39,000 to $43,500
OPEN DAILY 1 to 9 p.m.
Joe Manton 382-5211
RIM ROBERTS INVESTMENTS & MANAGEMENT LTD.
702 1175 DOUGLAS 388-6691
3-26

1447 St. David
OPEN HOUSE—MON. TO SAT. 1:30-4:30
The ultimate in townhouse living. Large 2-bedroom and den 2 fireplaces, 5 appliances. Price $116,500.
TRADE YOUR HOME
Whyte & Gower
OAK BAY PROPERTIES
2227 OAK BAY 4-1 592-2407

Village Oaks
OPEN TO VIEW MON. TO SAT. 1:30-4:30
(EXCEPT HOLIDAYS)
CONDOMINIUM HOMES — 2125 OAK BAY AVE.
OAK BAY LUXURY SUITES
2 BEDROOMS
FROM $68,000
TRADE YOUR HOME
Whyte & Gower
Oak Bay Properties Ltd.
2227 Oak Bay Avenue
4-1 CALL ART BEDFORD—592-2407

OPEN HOUSE SUN. 1:30-4:30
3261 DONCASTER

Probably the best buy in Victoria. A 2 bedroom, full basement home, on a 75' park like lot. Separate dining room, nice living room with fireplace and a good view. Don't delay seeing this. Reduced to $57,900. MLS.
B. SIMONS 386-6762 C. MacLEAN
LANDMARK PROPERTIES LTD.

Villa Royale
OPEN TO VIEW MON.-SAT., 1:30-4:30
(EXCEPT HOLIDAYS)
964 HEYWOOD AVE.—LEASEHOLD ESTATE
TERRIFIC LOCATION
with Beacon Hill Park as your garden, close to sea, shopping, downtown.
LARGE CONTEMPORARY
suites with luxury carpet and large balconies.
LUXURY AMENITIES
Skyline social and billiard lounge, large circular swirlpool, hobbyroom and 2 laundries.
MODERATELY PRICED FROM $24,500
Whyte & Gower
Oak Bay Properties Ltd.
2227 Oak Bay Avenue
4-1 Call Loretta Hogarth, 382-1414, 592-2407 or 592-3537

SECLUSION

This beautiful waterfront property of approx. ¾ acre in size shows off this very charming two-bedroom home situated away from all noise. There is approx. 1400 sq. ft. in all which includes, kitchen, dining room, living room with fireplace, two baths and a full basement, a single-car garage with other parking and a boathouse. This home is located in Central Saanich and is being offered at $135,000.
To view this exclusive listing please phone 388-4271 — 592-6338.
JACK SWANSTON
J. H. WHITTOME & CO., LTD.
4-2

UPLANDS CLASSIC

This distinctively-designed, quality-built home is in new condition and one has to see the interior to truly appreciate its architectural beauty. Main floor features L.R. with F.P., large separate D.R., pantry, kitchen, den with F.P., 2-pce. powder room and a most beautiful foyer with open staircase! Upstairs has 4-pce. bathroom, 3 large bedrooms and large open landing. Loads of storage area with space for rec. room in basement. Call today for a private viewing of this most attractive Uplands Family Home. Offered at $137,500.
DALE BRIGGS
385-7721 592-3978
GARDNER REALTY LTD.
4-1

OPEN HOUSE
4548 SEAWOOD TERRACE
(OFF FERNDALE)
SAT. & SUN., 1:30-3:30
Over 3,100 sq. ft. of fantastic family living in this quality 4-year-old exectuve home. 5 or six bedrooms, family room with fireplace, 38 ft. long rec room with fireplace, a huge sundeck off the large, bright living room provides excellent indoor-outdoor living amongst the arbutus and takes advantage of the seaviews. Come and see for yourself. $99,500. M.L.S.
JOHN WEST
388-6424
Bayshore realty ltd.
1006 Fort St., Victoria, B.C. 388-6424
3-25

DEAN PARK ESTATES
In a class by itself.

VICTORIA'S FINEST NEW RESIDENTIAL AREA — ADJOINING JOHN DEAN PARK
Third of an Acre Lots from $32,500
Full underground services including sanitary sewers
Superb views of Gulf Waters
SALES OFFICE OPEN EVERY DAY
11-5
Enter off East Saanich Rd. between McTavish and Dean Park Rd.
INFORMATION
Sales Office 656-7041
J. B. Young 598-1818
Park Pacific 383-4124
Park Pacific
1-29

LAKE HILL
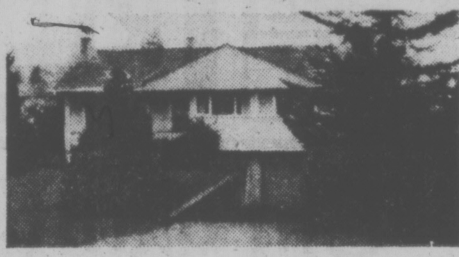
3944 CUMBERLAND
OPEN HOUSE SUN. 2-4
On a quiet, tree-lined avenue with a true "country" atmosphere, a 3-bedroom bungalow in immaculate condition. Large living room with fireplace and dining area. 27' recreation room in the high, bright basement. Fully fenced garden. Offered at $62,000.
TED WALFORD
Residence 598-1420 Office 477-1841
SHELAGH HALL
Residence 592-2723 Office 477-1841
BLOCK BROS. REALTY LTD.
4-2

Close To Ocean, Park And School

The Price Is In Easy Reach, Too
$785.00
PER MONTH COMBINED INCOME QUALIFIES YOU FOR A 3 BEDROOM HOME
HARBOUR PARK
Who says a quality home near the water is too expensive? Harbour Park has brought James' Bay living into your price range. And not only are the prices low: if you have a combined income from $9,420 you can also gain additional financial benefits of the Assisted Home Ownership Plan.
Harbour Park is an ideal place to start a new life as a home owner — with or without children. One short block and you're beside the water. There's a school two blocks away. And a park with tennis courts across the street. What's more, the townhouses themselves are solidly constructed and exceptionally well designed for spacious comfortable living. Come to Harbour Park and see how much more home your money can buy.
DAON
WITH PAYMENTS AS LOW AS
$260.00
Principal interest taxes and maintenance included.
8% AHOP ASSISTED MORTGAGES
SALES OFFICE: 383-8911
OPEN: Friday to Monday 11 a.m. to 6 p.m.
LOCATION: Corner of Montreal & Niagara Sts., James Bay

DIAMOND DEVELOPMENTS
present another jewel in Condominium living!
TWO BEDROOM
FROM $44,500
(ONE ONLY—ONE BEDROOM)
AT $36,000
Woodstone Place
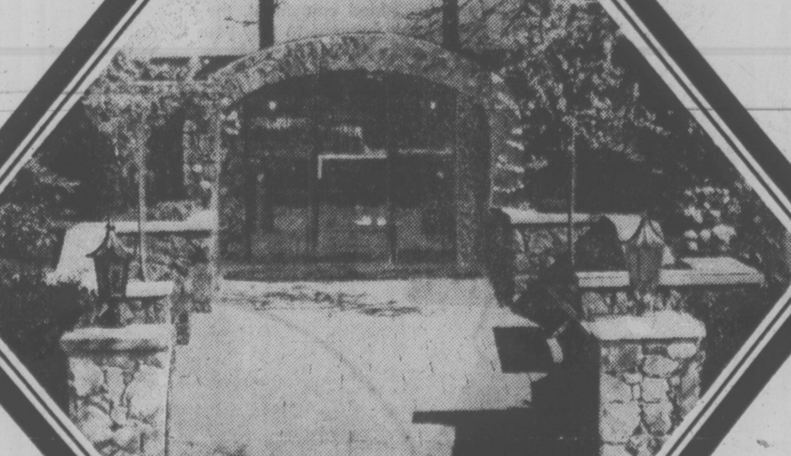
1039 LINDEN AVE.
OPEN DAILY FROM 1 to 9
SAT. -SUNDAY FROM 12-5
◆ IDEAL LOCATION BETWEEN ROCKLAND AND FORT
◆ Exceptionally bright units
◆ Billiard Room
◆ Large Balconies
◆ Fantastic Landscaping
◆ Quality Built Spacious Suites
For after hour or special appointments to view please contact:
JIM WEST
388-5201 or 598-4094 (Res.)
4-1

MANTA PLAYERS

A production of the Neil Simon comedy, Last of the Red Hot Lovers, with well-known Victoria actor Barry Grimshaw in the lead, will be staged April 6-9 by the Manta Players of Colwood.

The performances are taking place in the new Spencer School at 1026 Goldstream Road. Tickets will be available at the door at $2.50, Senior Citizens $1.50.

MOTHER TAKES A CHANCE when she intervenes between these two battling sisters in Victoria Theatre Guild's production of the comedy, Semi-Detached, which will open at Langham Court Theatre April 14. Participants in the family brouhaha are, from left, Sylvia Hatchman, Sheila Litt and Cathy Trembath. The play is being directed by Brian Lenton and will run through April 23. (Photo by Dietrich)

Choral Masterpiece By Amity Singers

Tre growing prestige of Amity Singers under their gifted commuting conductor, Jon Washburn, is expressed in national recognition being increasingly accorded the Victoria ensemble. Recipient this season of one of Canada Council's largest grants to chamber choirs, Amity has come to be recognized as one of the outstanding groups of its kind in Canada.

Next Wednesday at Christ Church Cathedral, Amity Singers will crown their current season with the most importan performance of their career — the incomparable St. John Passion by J. S. Bach.

This magnificent Easter-related choral work, a major musical event in any setting, has been given all the lustre Amity can bring to the presentation, including the presence of a world-famous counter-tenor James Bowman. The alto arias of such works as the St. John, were intended for this beautiful male voice rather than the female mezzo.

Collectors of recordings may be familiar with Bowman's voice on Decca, EMI, Archiv and Telefunken labels.

Tenor solos are to be sung by Mark Madsen, a national semi-finalist in both the San Francisco and New York Metropolitan Opera auditions, a singer who has performed frequently in opera and concert in North America and Europe. He has sung opposite Beverly Sills and in Vienna took the solo part in Scarlatti's Stabat Mater at the International Symposium on Barque Choral Music.

Other soloists include soprano Violet Goosen of Vancouver who is a member of the Vancouver Champer Choir and was soloist in a performance conducted by Kazuyoshi Akiyama, of Stravinsky's Cantata, also Vancouver bass, John Mitchell.

Bruce Pullan, to be heard in the tenor solo parts, is voice teacher and director of the opera workshop at Western Washington State College and is in demand as soloist with both the Vancouver Cantata Singers and Bach Choir.

A chamber orchestra made up of some of this city's finest players will include authentic instruments from the baroque era. The Amity ensemble will be joined for the occasion by 25 singers from Pearson College Choir and Victoria's Cantabile Singers.

Subscribers to the Amity season, numbering about 400, will be seated in a reserved section 20 minutes before concert time at 8 p.m. This subscriber privilege is dependent on early arrival at the Catheal.

Non-subscriber tickets are on sale at three locations: Hall-Fairfield Music, 728 Fort; Welch's Candy Shop. 762 Yates, and the Tudor Sweet Shoppe, 2228 Oak Bay unsold tickets will be available at the door.

Final Show A Romp

For the final production of the season for Camosun College's Professional Actor Training Program, director Maurice Harty has chosen a romp — the English farce comedy, See How They Run. It will be staged at McPherson Playhouse Wednesday through Saturday with curtain at 8 p.m.

A caper of clergymen it involves as well a bishop, a suspected Russian spy and an assortment of female characters with the usual misconceptions, crossed purposes, confrontations and near-misses beloved of this special kind of deliriously comic nightmare.

Tickets are on sale at the McPherson box office and Hillside Mall ticket bureau.

Workers Due Back

BURNABY (CP) — A tentative agreement that could end a six-month labor dispute at Adanac Lumber was signed Friday. The settlement, reached with the assistance of the Labor Relations Board, provides for a $2-an-hour wage increase to $5.80 for 10 outside workers, who are expected back on the job Monday.

LIFE DRAWING starting April 4
experimental workshop design with a diversity of techniques to study the human form.
charcoal, pencil, ink, and colour.
10 sessions $60
model included
with LUIS MERINO
MON. WED. 7:30-10 p.m.
EMILY CARR ARTS CENTRE
207 GOVERNMENT 382-4922

BARBECUE SPARERIBS and ALASKA KING CRAB LEGS
Monday and Tuesday Only
Served with drawn butter
Minestrone soup
Salad bar
Rice or Potatoes
Vegetable
Chocolate mousse
7.95 Per Person
Felice's DINING LOUNGE
Live Entertainment will be back from Hawaii April 14
Gourmet meals elegantly served in luxury surroundings
LUNCH: MON.-FRI., 11:30-2:30
DINNER: DAILY, 5:30-11:30 P.M.
1218 Wharf, Hartwig Court — enter parking lot past wharf at bottom of YATES Street.
Reservations Please: 385-4497
watch the inner harbour over lunch, over dinner
4-2

Raven's FINE DINING LOUNGE
TREAT YOURSELF TO OUR REGULAR SUNDAY BUFFET BRUNCH
EVERY SUNDAY 11:30 to 2:30
SPECIAL EASTER SUNDAY BUFFET APRIL 10th, 5:00 to 9:00 p.m.
Raven's FINE DINING LOUNGE
Free underground parking
Reservations recommended
Harbour Towers 345 Quebec St., 386-7444
Victoria's Newest Inner Harbour Landmark

Dine in Class at
GEORGE'S BAVARIAN DINING LOUNGE
1021 Pandora Avenue Phone 383-7121
is now OPEN SUNDAYS
Make Sunday "Family Day"
Dining from 5 p.m. to 10 p.m.
Dine and Dance from Monday thru to Saturday
Open Evenings 5 p.m. to 1 a.m. for Dinner
Private Banquet Rooms Available for Large or Small Parties — Bookings Available on Request.
AMPLE FREE PARKING
RESERVATIONS ADVISABLE
CHARGEX
GEORGE'S BAVARIAN DINING LOUNGE
1021 Pandora Ave., Victoria 383-7121
2-5

Cordon Bleu CB
Where Dining Is A Pleasure
Luncheons 11:30-2 Mon.-Fri.
Burger & Chips 1.45
Mushroom Burger 1.95
Corned Beef on Rye 2.55
Baron of Beef 2.95
Special Steak Lunch 2.95
Dinners Daily 5-9 Incl. Sun. Fri.-Sat. 5-10
Steak & Lobster 9.95
Veal Cordon Bleu 6.95
Prime Rib 6.95
New York Steak 6.75
Captains Plate 5.45
CHARGEX — MASTERCHARGE — AMERICAN EXPRESS
820 ESQUIMALT ROAD—Just 5 Minutes from Downtown
388-7612 Between Dominion & Head St.
3-12

Family Style DINING
"A New Look But The Same Fine Food at Reasonable Prices!"
SCOTT'S RESTAURANT
650 Yates at Douglas
OPEN 24 HRS. EVERY DAY

MEMORIAL ARENA
MONDAY
RECREATION SKATING
1:30-3:00 p.m.
4-2

G.R. PEARKES Arena 3100 TILLICUM 388-6664
ICE SKATING
SEASON WINDUP
FRIDAY 7-9:45 p.m.
SATURDAY
Family Skating 10:30-12 noon
Public Skating 1:30-3:30 p.m.
Public Skating 8-10:00 p.m.
SUNDAY
Public Skating 1:30-3:30 p.m.
Public Skating 7-9:00 p.m.
Free Parking and Learning Carts
4-1

DINING WITH A DIFFERENCE
Gay Nineties Spare Rib House
KEN PEAKER and ROLLY McINTOSH
Play your SING-A-LONG MUSIC
A SPARKLING ATMOSPHERE for PERSONALIZED MUSICAL HAPPENINGS
World-famous SPARERIBS — Full dinner menu
825 BURDETT — CHERRY BANK HOTEL 385-5380
1-7

MIDNIGHT SWIM
TUES. & THURS.
12 midnight - 1:30 a.m.
Commences April 5th
LADIES' EVENING AND FITNESS
MONDAY & WEDNESDAY
8:30-9:00 p.m. Deck Exercises
9:00-11:30 p.m. sauna, whirlpool, swim. Commences April 4th
oak bay parks & recreation
please dial 595-swim
3-30

Make Your Choice and Enjoy!
whether you like Italian or Canadian Cuisine, the selection on our Menu is
FANTASTIC!
Spaghetti Steak & Lobster Lasagna
Salmon Baron of Beef Ravioli Trout
something for everyone's taste.
Reservations 384-7151
little ITALY RISTORANTE
270 Government
4-1

THE NEW HARPO CABARET
FOR THE FINEST IN LIVE ENTERTAINMENT
15 BASTION SQUARE • PHONE: 385-5333
COMING SOON:
THE HAPPY HOUR
7 TO 8:30 P.M.
ALL TIME FAVOURITES with RUDY HAHN AT THE PIANO
TUESDAYS 'You be the Judge'
8-10PM NIGHT 8-10PM
Local Talent on our Stage!
THIS WEEK Get DOWN with
BROUGHAM
LIVE FROM SEATTLE
COMING SOON:
CHICAGO'S Earl White Review
The Infallibles
Anna Konda and the Komix Kids

The Captain's Palace
EASTER MORNING
Mother and the children will love the delightful surprises The Captain has planned. First, there's the exciting Easter Egg Hunt in The Captain's Garden. Then a scrumptious breakfast of golden pancakes smothered in delicious melted butter and Canada's favourite, maple syrup. Then a BIG ADVENTURE outside again to see and love the live display of the Captain's children's farm animals: cuddly lambs and kittens, funny little piglets, bunnies and chicks, and the sweetest young calf you've ever seen. And of course the Easter Bunny will be there too.
TWO SITTINGS
9:30 and 11:00 A.M.
Reservations Only Please. Call 388-9191
Only 2.25 per person
EASTER DINNER served from 4 p.m.
Imagine a superb Easter dinner set in our splendid 19th Century Manor overlooking Victoria's historic Inner Harbour. Imagine delicious clam chowder, a crisp chilled combination of succulent foods or lean tender beef or ham served just the way you like it.
Imagine Prawns, Scallops, Halibut, Salmon, Oysters, Sole, or an indescribably delicious Filet Mignon wrapped in smoked bacon.
Better still, stop imagining and call the Captain's Palace now to reserve a table for your Easter Party.
For your added enjoyment, the Captain's Palace has arranged for a professional organist to play your favourite Easter melodies while you dine.
FOR RESERVATIONS PLEASE CALL 388-9191
open Good Friday, Saturday and Easter Day at 9 a.m.
The Captain's Palace
overlooking the Inner Harbour
309 Belleville St. 388-9191

4-1

Rocky: Actors' Film With Sour Direction

It's easy enough to like Rocky, John Avildsen's Oscar winning movie, scripted by its star, Sylvester Stallone, what's not so easy is deciding whether or not you might have been the victim of a sophisticated con.

Rocky, if you haven't already heard the story a hundred times, is a 30-year-old fighter who's never made it up from $25 a night bouts. He lives in a Philadelphia tenement, wears a pork-pie hat, talks easily to turtles, fish and mutts, likes a shy girl who wears glasses, works as a thumb-breaker collecting money for a small-time mobster, and just wants one chance to go the distance. Rocky, as far as everybody in the Philadlephia fight game is concerned, is a joke, he's Joe Palooka, thickhead.

But when the world heavyweight champion, Apollo Creed, a jive-poet, Muhammad-Ali type announces that his opponent in his Bicentennial New Year's fight will be an unknown ("cause America is known as the land of opportunity, brother, and this'll be good business") he picks Rocky, otherwise known as the Italian Stallion. It's a rigged contest and Rocky knows that, but it's probably the only chance he'll ever get to be somebody.

The screenplay is really nothing but warmed-over bits of practically every "little man makes good" movie ever made but the ideas in play behind the dialogue come across as honestly felt. This movie works, on one level at least, because Stallone's innoncent approach to the character and the sotry is so engaging. He wants us to believe that there are guys like Rocky still kicking around and it's his certainty about their chances that holds this movie together. And a lucky star must hand over his head, because this movie is never uncomfortably sentimental.

There's a great deal of energy bound up in the cast, and they're intent on making direct connections with the audience. Stallone looks a lot like the runner-up in a Mr. Atlas contest — he's just slightly too fleshy and too muscle-bound to look real. But wisely, he plays his brawny abundance against the character's genuine naivete with a comic tenderness that turns us to putty. Rocky's dumb-hulk exterior doesn't fool us — we know there's a man with ideals hiding behind the "duhs".

We can believe that Rocky's drawn to Adrian (Talia Shire), the shy girl with glasses, too, because her gentleness is a comfort — thtre's no hostility in her voice, no slang in her voice, no slang in her speech, she exists apart from the women who gaze pointedly at his muscle-bound frame. Their scenes together are funny and delicate and carefully observed — they behave like lovers under an enchantment.

This is an actor's movie all right, and everybody in the cast helps it along. Burgess Meredith plays Mickey, a trainer who runs a slummy gym, and he comes over as a buy who's been hit too often in the side of the head. Mickey's not dumb — in fact, he probably knows better than anyone else what's best for Rocky — but he has difficulty working the words across his tongue.

Burt Young, who keeps turning up in movies lately like a bad penny, plays Adrian's older brother, Paulie, a down-at-the-heels meatcutter who finds his comforts in booze, and expresses a sort of existential rage through attacks on lamps with a baseball bat.

For many of these performers, the script may have been uncomfortably mythic and cliche-ridden but they've dealt with their roles intelligently, and that says something, at least, about tack and professionalism.

What goes sour in this movie is the direction. Stallone, Shire and the others

A Film Review
By Nora Hutchison

work very hard to convince us of their characters' reality and then Avildsen sticks the whole thing together in a melange of mismatched, ill-though-out shots that keep neon-lighting the most awkward element of the screenplay — the sentimental asphalt poetry aspect of primitive man stifling in the slums.

The wisest thing he could have done would have been to play down the grubby ghetto look because the characterizations are so good that there's no need to reinforce their spaces, instead though, Avildsen went for a Grandma Moses primitive pop-eyed effect — it was the route requiring the least imagination.

The danger inherent in Stallone's screenplay was that Rocky would become too endearing, too cuddly, that his unwashed charm might turn cloying. Avildsen's job was to dilute the charm, balance the fantasies of the palooka prince with the realities of slum-life and of big-money sport.

JOINING CONDUCTOR Arthur Fiedler and the Victoria Symphony Orchestra for the two duMaurier concerts, Wednesday and Thursday, will be Belgian-American pianist Anne-Marie Levine, above, who will perform the Grieg Piano Concerto with orchestra. Miss Levine has been concertizing in the eastern United States both as recitalist and orchestra soloist, for five years.

Two More Farces Coming

If there is any truth in the old cliche, laugh and grow fat, a lot of people should be leaving the McPherson Playhouse noticeably weightier these days with one farce just over and the two coming up in the next two weeks, one by Camosun College the second by Bastion.

In the Bastion case there is an added complication for weight-watchers and those who don't. A play entitled My Fat Friend whose heroine is a heavyweight lass is liable to set off pangs of self-consciousness.

Still it's a comedy that is likely to strike a sympathetic chord with anyone who has fought to balance calories against an insatiable longing for chocolate cake and deep fries. A sell-out hit in both London and New York where Georgy Girl's Lynn Redgrave starred as the diet-crossed heroine, My Fat Friend has been raved over by audiences and critics as a genuinely funny and brilliant play.

Tickets are now on sale at the McPherson box office and Hillside Mall for the run which opens April 15 and closes April 23.

Visit the FLEA MARKET In SIDNEY on SUNDAY
See Classified Section, Coming Events for Details

Elegant Victorian Dining
DINGLE HOUSE DINING LOUNGE
• Ample free parking • Reservations • Major credit cards
featuring: Roast Prime Rib, Steaks, Lobster, Seafoods, WEDDING RECEPTIONS, PRIVATE BANQUET FACILITIES
OPEN NIGHTLY MONDAY TO SUNDAY
137 GORGE RD. E. 382-8721
2-4

SUN., APRIL 3 ONLY! 8 P.M.
BRUCE DOMONEY and JOHN RIGBY IN CONCERT
Tickets $2.50 St. & Sr. Cit. $3 Adults 385-6815
THE BELFRY
1291 Gladstone at Fernwood

The Big Cabaret
Featuring VINTAGE
Fridays Saturdays
ERNIE FULLERTON For your Dining Pleasure 7-9
2915 DOUGLAS ST. INGRAHAM HOTEL 385-6731
4-1

LAST NIGHT
University of Victoria PHOENIX THEATRE on Campus
"THE REVENGERS TRAGEDY"
Directed by Dr. Alan Hughes
MARCH 24th-APRIL 2nd at 8 P.M. (Sunday Excluded)
BOX OFFICE — 477-4821
10 a.m. to 3 p.m. Daily

Shakespeare Festival
"HAMLET"
haida 808 YATES STREET 383-6378
SUNDAY 2:15. DOORS OPEN AT 1:30

They look like kids - but they want love like adults
Joys of Sex
Warning for Both: Comp. Conc. With Sex. (B.C. Dir.)
TWO SMASH ALL COLOR HITS!
"Confessions of a Teenage Peanut Butter Freak"
TONITE complete shows at 7:00 & 8:25
fox cinema 382-3370
EAST INDIAN SHOW — SUNDAY, APRIL 3
SHOWTIME 2:00 P.M.
the popular hit "SANGAM" (Color; English Subtitles)
STARRING: Raj Kapoor, Rajinder Kumar, Vyjayantimala, and many others.
4-2

TOWNE CINEMA MOVIE GUIDE
WINNER OF 4 ACADEMY AWARDS
• JASON ROBARDS—BEST SUPPORTING ACTOR
• BEST SCREENPLAY (ADAPTATION) • BEST SOUND
• BEST ART DIRECTION
2nd GREAT WEEK
REDFORD/HOFFMAN
"ALL THE PRESIDENT'S MEN"
ROBERT REDFORD/DUSTIN HOFFMAN "ALL THE PRESIDENT'S MEN"
Starring JACK WARDEN Special appearance by MARTIN BALSAM, HAL HOLBROOK and JASON ROBARDS as Ben Bradlee
MATURE: occasional coarse language. —(B.C. Director).
NIGHTLY AT 6:30 & 8:50 P.M.

SNEAK PREVIEW TONITE AT 11:30 P.M.
Regular Prices
KEEP IT UP DOWNSTAIRS
A ribald sex comedy. (B.C. Director)
E. B. White's "CHARLOTTE'S WEB"
PLUS Walt Disney's Cartoon "JOHNNY APPLESEED"
ALL SEATS $1.00
GENERAL
SATURDAY & SUNDAY AT 1:00 & 3:00 P.M.
CHILDREN'S MATINEES

382-5922 Douglas at Humboldt
TOWNE CINEMA
IN NOOTKA COURT SHOPPING MALL
AT OUR DRIVE-IN TONIGHT!
Jeff Bridges in "STAY HUNGRY" And Michael York in "LOGAN'S RUN" Academy Award Winner—BEST VISUAL EFFECTS
DUNCAN DR.-IN THEATRE. 746-7695 GATES 7:00. SHOW 7:30 P.M.

FAMOUS PLAYERS THEATRES
CINEMA SHOWCASE
3 ACADEMY AWARD WINNERS!
BEST PICTURE
BEST DIRECTOR—JOHN G. AVILDSEN
BEST FILM EDITING
ROCKY
United Artists
CAPITOL 805 Yates 384-6811
SATURDAY — 12:55, 2:55, 4:55, 7:00 & 9:10
SUNDAY FROM 2:55
MATURE

FAYE DUNAWAY
MAX VON SYDOW OSKAR WERNER
MALCOLM McDOWELL ORSON WELLES JAMES MASON
SIR LEW GRADE presents for ASSOCIATED GENERAL FILMS
A ROBERT FRYER Production
VOYAGE OF THE DAMNED
OAK BAY 2184 Oak Bay Avenue 598-2213
MATURE
SATURDAY AT — 2:00, 6:30 & 9:00
SUNDAY THRU THURSDAY—8:15 ONLY

4 ACADEMY AWARD WINNERS!
BEST ACTOR PETER FINCH
MGM presents NETWORK
BEST ACTRESS FAYE DUNAWAY
United Artists
SATURDAY & SUNDAY — 2:30, 4:40, 6:50 & 9:10
CORONET 830 Yates 383-5454
MATURE. Warning: violence and coarse language throughout. — R. W. McDonald, B.C. Director

GENERAL
ENDS TUESDAY! THIRD WEEK!
BARBARA HARRIS JODIE FOSTER
WALT DISNEY PRODUCTIONS' FREAKY FRIDAY
SHOWTIMES
SATURDAY—1:30, 3:20, 5:00, 7:00, 9:00
SUNDAY & TUESDAY—7:00 & 9:00
NO FILM SHOW SUN. AFTERNOON MONDAY, WEDNESDAY OR THURSDAY
CHILDREN $1.25
ROYAL 805 Broughton 383-5711
©1976 WALT DISNEY PRODUCTIONS Technicolor®

STARRING ACADEMY AWARD NOMINEES . . .
SISSY SPACEK PIPER LAURIE
CARRIE
Warning: some frightening scenes. — R. W. McDonald, B.C. Director.
GATES 7:00, SHOW 7:30
TILLICUM DRIVE-IN Burnside at Tillicum 383-7531
—plus— "NORMAN... IS THAT YOU?"

King's Den
655 DOUGLAS ST.
FULL DINING FACILITIES OVERLOOKING THUNDERBIRD PARK
SPECIAL
FRI.-SAT.-SUN.
HOT and COLD BUFFET (SMORGASBORD)
"ALL YOU CAN EAT"
INCLUDES DESSERT, TEA OR COFFEE
ONLY $6.50
FOR RESERVATIONS Phone 388-4488
CATERING FOR BANQUETS, RECEPTIONS, MEETINGS, ETC. IN OUR QUEEN'S ROOM OR ON YOUR OWN PREMISES 388-4488
4-1

BIGGER, MORE EXCITING THAN "AIRPORT 1975"
6:04 P.M.
FLIGHT 23 CRASHES IN THE BERMUDA TRIANGLE...
AIRPORT '77
6:09 P.M.
PASSENGERS STILL ALIVE, TRAPPED UNDERWATER...
A JENNINGS LANG PRODUCTION
Starring JACK LEMMON
LEE GRANT · BRENDA VACCARO · JOSEPH COTTEN · OLIVIA de HAVILLAND
DARREN McGAVIN · CHRISTOPHER LEE · GEORGE KENNEDY
JAMES STEWART as Phillip Stevens
MATURE
CHILDREN and GOLDEN AGE $1.00
odeon 2 780 YATES STREET 383-0513
MATINEES FRI., SAT., SUN. 1:45, 4:15, 6:50, 9:15
MON.—THURS. 6:50, 9:15

"BRING ME CHURCHILL OUT OF ENGLAND!"
—Adolf Hitler, September 16, 1943
On Saturday, November 6, 1943, Heinrich Himmler, Reichfuhrer of the S.S. and Chief of the State Police, received a simple message . . . THE EAGLE HAS LANDED.
A small force of German Paratroops were poised to snatch the British Prime Minister out of England.
THE EAGLE HAS LANDED
starring MICHAEL CAINE · DONALD SUTHERLAND · ROBERT DUVALL
MATURE: Occasional violence. (B.C. Director)
odeon 1 780 YATES STREET 383-0513
MATINEES FRI., SAT., SUN. 1:45, 4:05, 6:40, 9:10
MON.—THURS. 6:40, 9:10

"A frank, direct, lyrically comic, thoroughly healthy approach to love."
— Vincent Canby, New York Times
Cousin Cousine
3 ACADEMY AWARD NOMINATIONS
English subtitles
MATURE
ALBERT SCHWARTZ · IMRE J. ROSENTHAL PRESENT A FILM BY JEAN-CHARLES TACCHELLA
STARRING MARIE-CHRISTINE BARRAULT · VICTOR LANOUX · MARIE-FRANCE PISIER · GUY MARCHAND
counting house 2 BROAD AT BROUGHTON 383-5434
3RD WEEK! NIGHTLY 7:00, 9:05

JACK NICHOLSON 7:00, 9:20
"ONE FLEW OVER THE CUCKOO'S NEST"
counting house 1 BROAD AT BROUGHTON 383-5434
Violence and coarse language could be frightening to children. (B.C. Dir.)

THE NICEST MOVIE YOU'LL EVER SEE ABOUT MURDER AND BLACKMAIL.
"A FIRST-CLASS ENTERTAINMENT. It represents by far the most intelligent and engaging attempt at reincarnation of the private eye."
—Richard Schickel, Time Magazine
The Late Show
MATURE
occasional violence, some swearing. — (B.C. Director)
haida 808 YATES STREET 383-6378
MATINEES SAT. 1:30, 3:20, 5:10
MATINEE SUN. 5:10
NIGHTLY 7:10, 9:10
SUNDAY 2:15 "HAMLET"

AT THE GALLERIES

Chilean-born Rina Paterson spent three years at the University of Chile studying art and industrial design before emigrating to Canada in 1968.

"After living for 20 years in Chile's northern desert region, my experience of landscape was suddenly electrified by the mountains, lakes and forests of British Columbia," she says.

Now a Canadian citizen, Ms. Paterson is a member of the Canadian Society of Landscape Architects and feels that her pursuits of landscape painting and landscape architecture are complimentary to each other.

Monday through Thursday she will be exhibiting her watercolors, oils and pen-and-ink sketches at the Emily Carr Arts Centre, 207 Government. Viewing times are 10 a.m. to 4 p.m.

★ ★ ★

New shows at the Art Gallery to Greater Victoria include The Land, a series of landscape impressions by B.C.-born Takao Tanabe, and Goya's Disasters of War, Part Two.

This latter completes the showing of a series of 80 etchings with aquatint which is on loan from the Vancouver Art Gallery.

In the Mansion there is an exhibition of children's work from Richmond Elementary School. These shows, together with the Japanese woodcut prints by Ukiyos, Glimpses into the Floating World, will continue on view through April 24.

The gallery at 1040 Moss is closed Mondays but open Sunday, 2 p.m. to 5 p.m. Tuesday through Saturday hours are 10 a.m. to 5 p.m. and Thursday, 7:30 p.m. to 9:30 p.m.

★ ★ ★

Recent paintings by James Gordaneer, R.C.A., a major Canadian painter who has recently come from Toronto to settle in Victoria, will go on display at Utley's Art Galleries, 9182 East Saanich, next week and will remain on view through April 24. A preview and reception to meet the artist will be held Sunday from 3 to 6 p.m.

This show will constitute Gordaneer's West Coast debut. Working in oils and watercolors, he pursues a wide range of subjects, from rhinos to motorcyclists. He lived abroad for several years and is widely owned in both public and private collections. He is also a respected teacher and is currently working in this capacity at UVic and Camosun College.

In the MacLaurin Building at the University of Victoria until April 15, there is an exhibition by graduating students of the Visual Arts program. Included is the work of Mary Arnold, Theresa Bassett, Beverley Biram, Stephen Horne, Elizabeth Kerfoot, Ian McSorley, Zbignew Olak, Jane Ross, Irina Schestakowich, Alma Tedford, John Tucker, Leighton Barrett, Carol Bell, Diana Brooks, Monty Hui, Curtis Lantinga. Alan Martin, Christine Reimer, Laurie Ryan, Katherine Surridge, Kim Thom and David Wright.

PIANIST FEATURED

A senior student recital at Victoria Conservatory of Music, 1050 Joan Crescent, Wednesday at 8 p.m., will feature pianist Judy Au. Her program will consist of the French Suite V in G Major by Bach; Sonata Op. 57 (Appassionata) by Beethoven; the Concert Etude No. 3 by Liszt; Etude Op. 10 No. 8 and Scherzo No. 4 in E Major by Chopin and the Prokofiev Sonata No. 2 in D minor.

There is no admission charge but donations may be made to the scholarship-bursary fund.

Sinking Toll 60

DACCA, Bangladesh (UPI) — Authorities said today 60 persons drowned in the sinking of a steamer during a tornado that also destroyed more than 600 homes.

Play, Exhibition Open April 14

In conjunction with its production of Canadian playwright Joana Glass's Canadian Gothic-American Modern, The Belfry will host an exhibition entitled Graphics From the Stage; A Celebration of Canadian Theatre. Both play and exhibition will open April 14 with the exhibition continuing through May 14.

Graphics From the Stage consists of a display of posters, programs, photographs and other promotional material representing Canadian theatre, ballet and opera from every province.

With the co-operation of over 36 theatre companies, The Belfry has assembled a colorful panorama showing where Canadian theatre is, where it has been and where it is going. It demonstrates the range and diversity of Canadian theatre during an exciting period of growth.

Rehearsals are now under way for Canadian Gothic and American Modern, regarded across the country as a new high point in this country's original dramatic output.

The production is being directed by Don Shipley, artistic director of The Belfry with Pat Armstrong, and also of the recent and highly successful Belfry first production, Puttin' On the Ritz.

Designer of the set for the new venture is Ken MacDonald who also designed the delightful black-and-white Ritz set. Victoria professionals Glynis Leyshon and Pat Armstrong join out-of-town professionals Claude Bede and Garrison Chrisjohn in the cast.

The play will run April 14-16 and 19-23. Ticket inquiries can be made now at The Belfry, 385-6815.

Symphony Season Ends on Weekend

The Victoria Symphony Orchestra's 1976-77 season ends this weekend with a pair of concerts which will feature guest artist Narciso Yepes, renowned Spanish guitarist. This will be Yepes' second appearance with Laszlo Gati and the Victoria Symphony.

In his first, several seasons ago, two sell-out audiences were ecstatic over his sensitive virtuousity. Playing on the 10-string guitar which he designed himself, Yepes has been described as a hypnotic performer.

He will play the lovely Concerto for Guitar "Aranjuez" by the Spanish 20th century composer, Rodgrigo, in which Yepes' technique has been compared with that of the great Segovia.

In 1952 he created a memorable and now legendary soundtrack for the award-winning French film, Forbidden Games. Since then he has travelled all over the world performing with major symphony orchestras and recording extensively.

Also on the program for Sunday and Monday at the Royal Theatre are Carnival Overture by Morawetz; Maya by Symonds; Dances from De Falla's Three-Cornered Hat and the Kodaly Peacock Variations.

Portions of the April 4 concert will be taped for rebroadcast on the CBC program, Music West to be heard on AM stations April 23 at 8:05 p.m. and on FM network April 24 at 11:05 a.m.

VICTORIA THEATRE GUILD
presents
SEMI-DETACHED
by David Turner
directed by Brian Lenton
LANGHAM COURT THEATRE
April 14-23 (Sun. and Mon. Excepted)
8:15 p.m.
Tickets at Eaton's Box Office
382-7141
4-2

LESTER B. PEARSON COLLEGE
presents
"MEET PEARSON COLLEGE"
Sunday, April 3rd
8:30 P.M.
at the
McPHERSON PLAYHOUSE
MUSIC, DANCE, FILM, DRAMA, AND POETRY
by the
Internatioanal Student Body
from over 40 countries
TICKETS AVAILABLE AT McPHERSON BOX OFFICE AND HILLSIDE MALL

THE MARINA
DINING LOUNGE
In Oak Bay 1327 Beach Drive
FOR YOUR EVENING DINING
BACK FROM JAMAICA
"The Soft Sounds of"
KEITH COOPER
FROM WEDNESDAY THRU SUNDAY

Soothing Music — Superb Cuisine
Elegant Surroundings
Reservations 598-4511
4-2

THE VICTORIA
Symphony
ORCHESTRA
Music Director, LASZLO GATI
IN THE FINAL CONCERT OF THE GALA SERIES
featuring

NARCISO YEPES
Among the Great Classical Guitarists of our Time

Programme:

Carnival Overture .... Oskar Morawetz
Maya .... Symonds
Concerto for Guitar "Aranjuez" .... Rodrigo
3 Dances from the "Three Cornered Hat" .... de Falla
Peacock Variations .... Kodaly

"NOT EVEN SEGOVIA revealed such delicacy and beauty in the instrument."
—Tokyo, 1968
"Narciso Yepes gives a hypnotic performance of Rodrigo's 'Concierto de Aranjues'"
—New York Times
A Distinctive Programme, a Master of the Spanish Guitar
A GRAND FINALE TO YOUR SEASON
Sunday, April 3, 2:30 p.m. Monday, April 4, 8:00 p.m.
at the ROYAL THEATRE
Tickets from McPherson Box Office and Hillside Mall
SPONSORED BY B.C. TELEPHONE CO.
4-1

University of Toronto
OPERA DEPARTMENT
AUDITIONS
May 7, 14. Term begins Oct. 17. Advanced singers apply Opera Department, Faculty of Music, University of Toronto M5S 1A1. Tel. (416) 978-3746.

"SEE HOW THEY RUN"
A FARCICAL COMEDY
Presented by Camosun College
Professional Actor Training Programme
Directed by Maurice Harty
McPherson Theatre
8 pm · April 6, 7, 8, 9
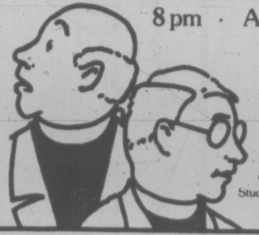
Tickets at the McPherson Box Office
$4.50 · $3.50 · $2.50
Students, OAP & CLERGY HALF PRICE

Juan de Fuca
RECREATION CENTRE
1767 ISLAND HIGHWAY
centennial pool

SWIMMING LESSON REGISTRATION
DATE: MONDAY, APRIL 4, 1977
Three-Five Years (Tot)
Mom and Tot
Swim-nastics
Adults

TUESDAY, APRIL 5, 1977
Six Years and Over
Saturday Special Classes
COMMENCING
9 a.m. to 7 p.m.
CENTENNIAL POOL
BOARD ROOM

PUBLIC SWIMMING
OPEN
Wednesday .... 7:00-9:00 p.m.
Friday .... 7:00-10:00 p.m.
Saturday 1:00-4:30 p.m. 7:00-10:00 p.m.
Sunday .... 1:00-4:30 p.m.
ADULT ONLY
Monday thru Friday 11:30 a.m.-1:00 p.m.
Monday .... 8:30-10:00 p.m.
Tuesday, Wednesday, Thursday .... 9:00-10:00 p.m.
FAMILY
Tuesday and Thursday 7:00-8:15 p.m.
Sunday .... 11:00 a.m.-12:30 p.m.
SILVER SWIM
Monday and Wednesday 2:00-3:00 p.m.

SUMMER HOCKEY SCHOOL and SUMMER SKATING SCHOOL

SUMMER SKATING SCHOOL
—June 27-August 21, 1977
—8 full weeks
—2 four-week sessions
—Junior, Intermediate, Senior and Dance sessions available
—Professionals with students are invited to inquire re: ice time
—Badges, instruction available with Mrs. Jane Patterson professional in attendance

FOR FURTHER INFORMATION CALL THE ARENA OFFICE 478-8384

HOCKEY SCHOOL
— 2 one-week sessions
— Aug. 22-27, Aug. 29-Sept. 3
— 8:00 a.m.-4:30 p.m.
— Cost $40.00 per Week
— Well-known and acredited coaches
— 3 hours ice time daily plus lectures, sports and fitness training

Register at the Juan de Fuca Arena, 1767 Island Highway. For further information contact 478-8384. Registrations close August 20.
4-2

LONDON LIFE
INVITES YOU TO STAY HOME AND GET CLOSER TO NATURE.
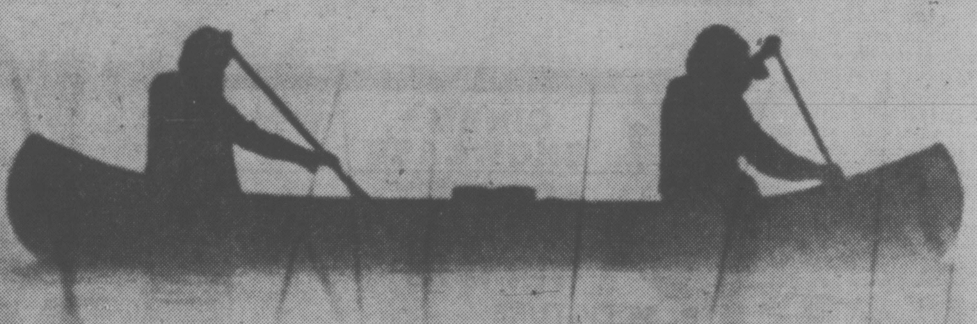
WATCH
'THIS LAND'
SUNDAY EVENINGS AT 10:30
ON THE CBC
TELEVISION NETWORK.
London Life is proud to sponsor 'This Land.'
Because we feel if you believe in the land you believe in the people.
London Life
London Life Insurance Company. Head office: London, Canada.

Good friends are never out of style.
Old Style Pilsener Beer
Quality you can taste.

ACCEPTED recently into the National Ballet Company of Canada, are Victoria dancer Todd Carter and his partner in this picture, Lexie Auld of Brockville, Ont. Both are four-year graduate students of the National Ballet School in Toronto. Carter, 18, is the son of Mr. and Mrs. Robert W. Carter, 231 Beechwood, and a former pupil of Victoria's Bebe Eversfield. They will be joining the company in mid-May and will be with it on its forthcoming European tour. Both students also completed their academic schooling at the National Ballet School and were chosen for the company through audition. Financial assistance for Carter has been contributed to by the Thea and Walter Koerner Foundation, Victoria Community Arts Council and B.C. Cultural Fund.

India Link Cut

TORONTO (CP) — Canadian City Line, which has been operating a shipping route connecting Eastern Canada with southern and eastern Africa and the Indian subcontinent, will be withdrawing from India about April 27, company president H. F. McCullough says.

The trip including India is too long, taking up to 180 days for a round voyage, McCullough said recently.

It was difficult to maintain regularity and "the long voyage ate up all the profit," he said.

Notice of Public Hearing

Ottawa, March 24, 1977.

ISSUE No. 2
VANCOUVER, BRITISH COLUMBIA
MAY 3, 1977, 9:00 A.M.

The Canadian Radio-Television and Telecommunications Commission will hold a public hearing beginning on May 3, 1977 at the Four Season Hotel, 791 Georgia Street West, Vancouver, British Columbia to consider the following:

CHEK-TV LIMITED, 7850 ENTERPRISE STREET, VANCOUVER, BRITISH COLUMBIA.
Victoria, British Columbia (761283100)
Application to amend its broadcasting licence for CHEK-TV Victoria, British Columbia to change its network affiliation from CBC to CTV when the new CBC television station in Victoria, British Columbia commences operation.

Location where the application may be examined:
CHEK-TV Limited,
3693 Epsom Drive,
Saanich, British Columbia.

GENERAL INFORMATION

Rules of Procedure:
Anyone wishing to make his views known to the Commission may refer to the Commission's Rules of Procedure wherein complaints and representations, interventions, service and filing, comments by community groups or individuals are defined. These Rules which also define how and where to submit such documentation are available for the sum of 35 cents from: Publishing Centre, Printing and Publishing, Department of Supply and Services, 270 Albert Street, Ottawa, Ontario.

Deadline for receipt of interventions:
April 18, 1977.

To be sent to: Applicant and CRTC, 100 Metcalfe Street, Ottawa, Ontario with proof of service.

Examination of Documents: At local address given in this notice and at the Commission, 100 Metcalfe Street, Room 1601, Ottawa, Ontario and its Vancouver Office, Room 1860, Daon Building, 1050 West Pender Street, Vancouver, British Columbia.

Information: Write to CRTC or phone 613-996-2294 or 995-6957. Vancouver Office 604-666-2111.

Lise Ouimet,
Secretary General.

CRTC — Public Notice — 1977-36
4-2

Canadian Radio-television and Telecommunications Commission | Conseil de la radiodiffusion et des télécommunications canadiennes

Guest Teacher Program

A new guest teachers program to aid private dance studios has been announced by Canada Council. The program is one of three designed to further training of administrators for professional dance companies, improve teaching standards and increase collaboration of dance companies with visual artists.

Under the guest teachers program, small grants awarded on a competitive basis will be provided for dance schools and organizations wishing to invite professional teachers from other parts of the country to give classes in their community.

Council will cover the guest teacher's return travel by air and will contribute up to $50 a day towards remuneration. Host organizations will be responsible for other costs such as food and lodging.

Application forms for the guest teachers program may be obtained from the dance section of Council and should be submitted no later than July 1.

The two other new programs deal with grants to commission works by Canadian visual artists in the form of set and costume designs and two grants a year for training in administration.

The latter are worth up to $8,000 each, plus travel and project costs, for persons already working with a professional dance company in an administrative capacity and intending to return to the same organization following their training period.

Up to $10,000 will be available to professional companies for commissioning design artists to cover the artists' fees and production costs. Council hopes thus to bring together choreographers and visual artists in a working partnership.

Month-Long Festival By 1980?

If the Victoria Music Festival continues to grow at the rate it has recorded over the last few years we can anticipate a month-long festival to become the rule by 1980.

The event is already bigger than the longer-established Vancouver Kiwanis Music Festival and has produced as many if not more, provincial level winners since the provincial music festival was organized a few years ago.

This year the festival which opens April 25, has chalked up 2,087 entries. Broken down, the total reveals that there are 1,446 music entries, 193 in speech arts and a whopping 448 in dance.

The over-all number — considering that many entries represent groups of performers such as choirs, bands etc. — together with accompanists and other support people including parents and teachers means, according to experienced festival staff people, that approximately 15,000 persons will be involved during the two weeks of the festival.

THE BUTCHART GARDENS LTD.
Victoria, British Columbia, Canada
AUDITION
Monday, April 11, 2-5 p.m.
Audition for 1977 Summer Stage Show (July 4-September 2)
Required: Female Vocalist and Male Vocalist.
Both must have strong stage personality and be prepared to dance in variety show requiring energy and vitality. Previous performing experience required.
Those interested in auditioning, please call for appointment
652-2422, 9-5 p.m., Monday-Friday
4-2

April 1-16
ONE BONUS PAPERBACK FOR EVERY TWO YOU BUY!
Full details and hundreds of titles at participating bookstores
STOCK UP DURING OUR 5TH ANNUAL
3 for 2 PAPERBACK SALE
Paperbacks from
McClelland & Stewart
The Canadian Publishers

LONDON AUDIENCES
LAUGHED
BROADWAY AUDIENCES
HOWLED
AND VICTORIA AUDIENCES WILL
ADORE
BASTION THEATRE'S SUPERB PRODUCTION OF THE SEASON'S FUNNIEST SHOW
MY FAT FRIEND
BY CHARLES LAURENCE
April 15 - 23
at the McPherson Playhouse
(No show April 18 and Matinees on April 17 and 20 at 2:00 p.m.)
IN CO-OPERATION WITH THE MERCHANTS OF Market Square
BASTION THEATRE COMPANY
TICKETS AT
McPHERSON BOX OFFICE 386-6121
HILLSIDE MALL TICKET CENTRE

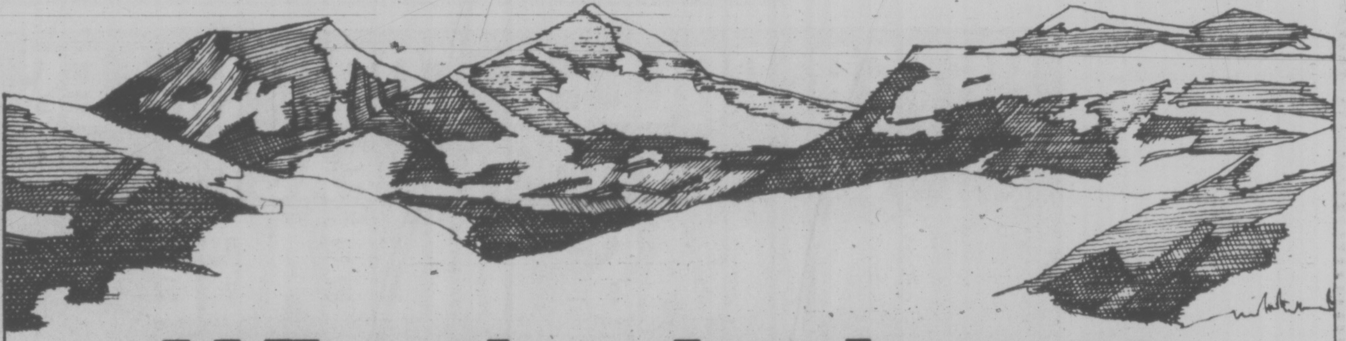

What's playing at Jasper Park Lodge?

Golf, tennis, riding, swimming, boating, fishing, hiking...name your game, and Jasper Park Lodge is the place to play it. All season long. So come, enjoy the clean, clear, exhilarating mountain air. And the wonderful food and superb service that have made Jasper Park Lodge one of this continent's foremost resorts.

Early Bird Golf Specials

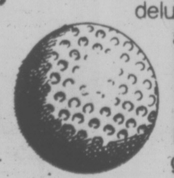

Get an early start on your game at super-special rates. From mid-April through May 21, we offer the Early Bird Package for the low price of just $42.50 per person per day. The package includes deluxe accommodation, breakfast and dinner each day, and unlimited golf. And, it's available for as many days as you choose, with a minimum stay of two nights.

Stan Leonard Golf Clinics

Improve your game with Canada's master pro! A member of the Canadian Sports Hall of Fame, Stan Leonard was twice winner in World Cup matches and has numerous other major titles to his credit. This year, Stan is holding four Golf Clinics at Jasper Park Lodge, May 14, 21, 24, and 29. Each three-day Clinic costs $208.50 per person (double occupancy) and includes 3 nights accommodation, 3 breakfasts and dinners, 3 days unlimited golf including 3 rounds with an electric golf cart, plus 3 days instruction, with films from the Wide World of Golf. Capacity at all Stan Leonard Golf Clinics is limited. So book early to avoid disappointment.

The Golf Long Weekender

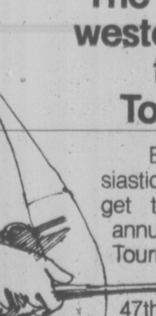

Between May 22 and September 17, enjoy a memorable long weekend, and play one of the west's finest courses. Our summer package costs $221.00 per person, double occupancy and includes 3 nights deluxe accommodation, 3 breakfasts and dinners, unlimited golf including 3 rounds with an electric cart, plus other golfing and social extras. Truly the ideal break for anyone who loves golf!

Special Tennis Packages

All season long, Jasper Park Lodge serves up terrific tennis packages, from a 3-night weekend to a 5-night mid-week special. All tennis specials include: deluxe accommodation, breakfast and dinner each day, ample instruction time plus use of ball machine and videotape replay. Spring and fall prices range from $168.50 for a 3-night weekend; $305.50 for a 5-night mid-week holiday. Summer prices start at $212.00 for the 3-night week-end; $378.00 for the 5-night mid-week package.

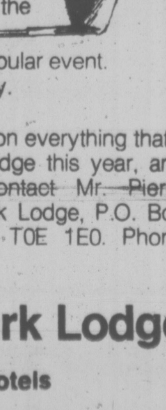

The Totem Pole, western Canada's top Golf Tournament

Early September is when enthusiastic golfers, both men and women, get together at the Lodge for the annual Totem Pole Tournament. This is the 47th year of this popular event. Please reserve early.

For information on everything that's happening at the Lodge this year, and for reservations, contact Mr. Pierre Welcker, Jasper Park Lodge, P.O. Box 40, Jasper, Alberta T0E 1E0. Phone (403) 852-3301.

Jasper Park Lodge
CN hotels

René Lévesque

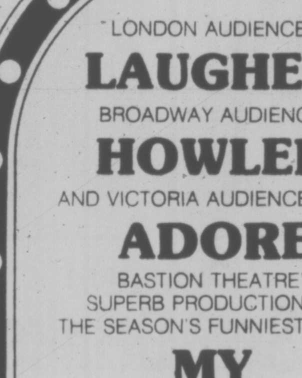

PORTRAIT OF A QUÉBÉCOIS
BESTSELLING BIOGRAPHY
ONLY $2.50
NOW IN PaperJacks

Margaret Must Pay for Flights

MONTREAL (CP) — Air Canada has sent a reminder to the Prime Minister's office that a free-travel pass granted to Margaret Trudeau may be used only for travel connected with official business.

The airline sent the reminder "in view of the publicity surrounding Mrs. Trudeau's travels," said Don Carlisle, regional public affairs director for Air Canada's Toronto office, in a telephone interview Friday.

Carlisle said Air Canada had been unable to confirm that the prime minister's wife used the pass to travel to New York in order to carry out her widely publicized photography assignment for People Magazine, but "it's reasonable to assume she was using it."

He added: "We assume that she did. In view of the fact she has it in her possession, it's reasonable to assume she did."

Carlisle pointed out that use of the pass for personal business was in violation of Air Canada regulations.

Mrs. Trudeau was the only wife of a cabinet minister granted such a pass, he said.

"We assume our regulations . . . are understood as they are spelled out," Carlisle said.

A spokesman for the prime minister's office said, "We're aware of Air Canada's concerns."

But he stressed that the office cannot keep track of Mrs. Trudeau's "comings and goings," and that the airline would have to handle the matter as it saw fit.

The airline has made no formal request to withdraw the pass, Carlisle said.

The passes were issued on a routine basis to all cabinet ministers and opposition leaders and were restricted to use for official government business and for "business related to their positions."

Mrs. Trudeau's use of the pass is restricted by Air Canada to accompanying the prime minister on official business, returning by herself from an official trip or travelling to meet her husband.

Carlisle said as far as he knew the airline has made no audit of Mrs. Trudeau's use of the pass, adding, "I wouldn't suggest that Air Canada would conduct such an audit."

The spokesmen could not confirm reports that Mrs. Trudeau is currently in New York.

CANOEING COURSE
beginners' level
REGISTERING NOW
YM-YWCA 386-7511 4-2

people

Chess Master Beats Computer

PITTSBURGH, Pa. — In a classic confrontation between man and machine Friday, international chess master **David Levy** defeated the world's fastest computer with the world's most successful chess-playing program.

The game lasted four hours and 42 moves before the computer conceded. The computer made a serious positional mistake on the 25th move which left the game open to Levy's attack.

"Levy exploited that in an expert way," said **Dr. Hans Berliner,** a computer science professor at Carnegie-Mellon University, where the match was held.

The confrontation was the result of a wager Levy made in 1968 with four computer scientists that no chess-playing computer could beat him within 10 years. He bet £1,250, or $2,150.

MEMPHIS, Tenn. — Entertainer **Elvis Presley**, hospitalized with intestinal flu early Friday, may also have a drug-related problem, a Memphis newspaper said today.

The Commercial Appeal quoted sources close to Baptist Hospital as saying "doctors are looking at Presley's use of some drugs, especially steroids, which are used to retain muscle tone."

LOS ANGELES — **Diahann Carroll's** husband, **Robert DeLeon,** 26, killed in the crash of his Ferrari sports car this week, had been driving under the influence of alcohol at the time, according to preliminary tests.

MEMPHIS, Tenn. — Entertainer **Jerry Lee Lewis,** charged in November with shouting and having a pistol outside **Elvis Presley's** mansion, was arrested again Friday for failing to appear in court last month on the charges.

SANTA ANA, Calif. — A judge has postponed for two weeks a decision of whether to name a permanent guardian for actress **Rita Hayworth,** 58, described as "gravely disabled" by a mental disorder or chronic alcoholism.

INDIANA, Pa. — **Kareen C. Ali,** a law and order candidate for mayor of Pittsburgh, has been charged with shoplifting.

Ali, who said his first priority as mayor would be to increase the number of beat patrolmen, was one of four persons accused of shoplifting more than $1,900 worth of jewelry, citizen band radios and clothing in Indiana County.

OMAHA, Neb. — **Rosa Devers,** 69-year-old grandmother with a neck brace and cane has been charged with five counts of possession of heroin with intent to deliver.

OTTAWA — The justice department has appointed **Richard Low,** 37, judge of the county court of Prince Rupert. Judge Low was a member of the law firm of Wilson, King and Company in Prince George.

LONDON — Sex offenders at Broadmoor, Britain's prison hospital for the criminally insane, are practising therapeutic flirting with women at simulated parties, bars and discotheques, a psychologist told a medical gathering Friday.

Dr. David Crawford told a meeting of the British Psychological Society that the convicted rapists and other male sex offenders are taking part in a new cure attempt, with women therapists playing the female strangers in the experiment.

The "cure" is based on the idea that the problems of some sex offenders stem from never having developed social skills with the opposite sex, he said.

CAMOSUN COLLEGE
COMMUNITY EDUCATION SERVICES

EVENING NON-CREDIT COURSES

Spaces Remain in the Following:

COURSE	Day	Starts	Session and Fee
Business Machines, 7:30-9:30 p.m.	Wed.	77-04-06	10-$20
Clerk/Typist (Receptionist), 7:30-10 p.m.	Tue.	77-04-05	11-$30
Conservation, Outdoor Recreation, 7-10 p.m.	Thu.	77-04-07	8-$28
Dancing — Ballet, Level 2, 7-8:30 p.m.	Wed.	77-03-23	10-$25
Composition — Draw and Paint, 7-9:30 p.m.	Wed.	77-04-13	10-$30
French — Level 1, 7:30-9:30 p.m.	T/Th.	77-04-12	20-$40
French — Level 2, 7:30-9:30 p.m.	M/W	77-04-13	20-$40
Guitar — Level 1, 7:30-8:30 p.m.	Wed.	77-04-13	10-$17
Guitar — Level 2, 8-9:30 p.m.	Wed.	77-04-13	10-$17
Gymnastics — Swedish, Lv. 2, 7:30-9:30 p.m.	Thu.	77-04-07	5-$12
Log House Building, 7:30-9:30 p.m. (Sat. 9 a.m.-4 p.m.)	Wed.	77-04-13	9-$100
Pottery Workshop, 9:30 a.m.-4 p.m.	M/T/W/Th	77-04-18	12-$112
Spanish — Level 1, 7:30-9:30 p.m.	M/Th	77-04-04	20-$40
Stained Glass Workshop, 7-10 p.m.	T/S	77-04-05	18-$70
Stained Glass Workshop, 7-10 p.m.	Th/S	77-04-07	18-$70
Typing — Intermediate, 7:30-9:30 p.m.	M/W	77-04-04	20-$45

SOME OF THE COURSES INDICATED ABOVE COMMENCE THE WEEK OF APRIL 4.
4-2 TELEPHONE ENQUIRIES INVITED. 592-1281, LOCAL 221.

PETER POLLEN FORD SALES
GIVES YOU THE FACTS
ON GAS MILEAGE*
FOR THEIR 1977 CARS

MODEL FORD	ENGINE SIZE	NO. OF CYLINDERS	TRANSMISSION	CARBURETOR	CITY	HIGHWAY	COMBINED
Pinto	2.3L	4	M	2	32	46	37
	2.3L	4	A	2	23	38	32
	2.8L	6	A	2	21	27	24
Pinto Wagon	2.3L	4	M	2	28	39	32
	2.3L	4	A	2	25	35	29
	2.8L	6	A	2	21	27	24
Mustang II	2.3L	4	M	2	28	39	32
	2.3L	4	A	2	25	35	29
	2.8L	6	M	2	24	33	27
	2.8L	6	A	2	21	27	23
	302	8	M	2	19	25	22
	302	8	A	2	20	26	23
Maverick	200	6	M	1	25	34	29
	200	6	A	1	21	29	24
	250	6	M	1	26	34	29
	250	6	A	1	21	27	23
	302	8	A	2	20	26	23
Granada	200	6	M	1	25	34	29
	250	6	M	1	25	34	28
	250	6	A	1	21	28	24
	302	8	M	2	19	28	22
	302	8	A	2	20	26	22
	351	8	A	2	17	24	20
LTD II	302	8	A	2	18	23	20
	351	8	A	2	17	24	19
	400	8	A	2	15	22	18
LTD II Wagon	351	8	A	2	15	21	17
	400	8	A	2	15	21	17
Ford	351	8	A	2	16	23	19
	400	8	A	2	15	21	17
	400	8	A	4	13	19	15
Ford Wagon	400	8	A	2	15	21	17
	460	8	A	4	13	19	15
Thunderbird	302	8	A	2	18	23	20
	351	8	A	2	17	24	19
	400	8	A	2	15	22	18

peter pollen ford
1060 YATES
384-1144
(D.L. 745A)

*SOURCE: TRANSPORT CANADA

The Fuel Economy you obtain will vary depending upon such factors as the type of driving done, options fitted to the car, road and weather conditions, how well the vehicle is maintained, and the drivers individual driving style.

*ALL ENGINES CATALYST EQUIPPED

5-Inch Continuous
GUTTER
in baked enamel
NO SPIKES INSIDE
HANGERS ONLY
Supports a Ladder
Heavy Gauge .032
479-7121
FREE ESTIMATES
B.C. ALUMINUM
"THE NAME YOU KNOW"

Canada Safeway Limited

MONDAY & TUESDAY
Features at
SAFEWAY

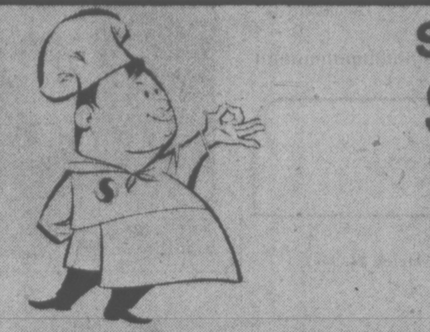

Safeway Brand
Skinless Wieners
Delicious served with Sauerkraut
1-lb. package .... lb. 79¢

Four Star
Tomato Juice
Chill and Serve.
48 fl. oz. tin .... 59¢

Tang Brand
Flavour Crystals
Orange Pkg. of 2 7-oz. pkgs. for 99¢

Green Giant
Green Peas
14 fl. oz. tin. Fancy
2 for 89¢

Empress
Margarine
Vegetable Oil
3 lb. pkg. $1.39

Town House Brand
Tomato Soup
or Vegetable Your Choice
10 fl. oz. tins ...... 5 for $1.00

Town House
Mayonnaise
With Whole Egg
24 fl. oz. Jar ...... 99¢

Cragmont
Soft Drinks
28 fl. oz. Bottles
Assorted Flavours
3 for 89¢ plus bottle deposit
With Coupon at Store Level.

Party Pride
Potato Chips
Assorted Varieties
Min. 225 g. size 69¢

Aim Brand
Toothpaste
Economical 100 ml. tubes ... 99¢

California Grown
Fresh Broccoli
Steam and Serve with Hollandaise Cream Sauce .... lb. 39¢

Prices Effective: April 4th and 5th, Monday and Tuesday In All Your Friendly and Courteous Safeway Stores in Greater Victoria and Sunday, April 3rd at Colwood and Esquimalt Safeway Stores. Sales in Retail Quantities Only.

SAFEWAY
CANADA SAFEWAY LIMITED

Victoria Times SECOND FRONT PAGE

Pollster Sees Socred Win If Election Held Today

By DON VIPOND
Times Staff

An opinion sampling of B.C. voters shows the New Democratic Party has edged in front of Social Credit but most people still think the Socreds would win if an election were held today.

That paradox proves one thing, says pollster Dan Koenig, sociologist at the University of Victoria. An election now could be very close and the NDP would be quite capable of pulling off an upset.

★ ★ ★

Survey results are based on 700 replies from a questionnaire mailed in February to names across the province, selected at random from federal voters lists.

It is the latest in a series of surveys over recent years Koenig has conducted to sample public opinion on a variety of topical questions.

★ ★ ★

One question was: "if another provincial election were held today, for which political party's candidate would you vote?"

The same question was asked in a survey a year ago and the latest results show Social Credit has slipped from 32 per cent in 1976 to 30 per cent.

At the same time, the NDP climbed from 31.4 a year ago to 33.7 per cent; the Liberals dipped from 10.7 to 6.7 and the Progressive Conservatives remained almost unchanged at 8.4 and 8.3 per cent respectively.

KOENIG
could be close

When asked which party they thought would win if another election were held today, 55 per cent replied Social Credit and 35 cent answered NDP. Three per cent favored the PC's and two per cent the Liberals while five per cent gave some other answer.

★ ★ ★

Koenig said his opinion is Social Credit would win an election today. Actual Socred electoral strength is customarily underrepresented by his surveys asking party preference, he said.

He estimated true Social Credit support to be at about 41 per cent today for a lead of seven or eight per cent over the NDP, with about 10 per cent of the electorate undecided.

★ ★ ★

But he said the Socreds cannot take comfort from this estimate because it is less than their winning margin in the 1975 election and down from an estimated lead of about 16 per cent in a survey last October.

"Clearly the momentum at this time is with the NDP," Koenig said. "Although Social Credit would have to be rated the favorite if an election were held today, it could be very close, with the distinct possibility of Social Credit being upset by the NDP."

A Testing Time

'Certain Amount of Excitement' Created by Driver Faux Pas

By PAUL MOSS
Times Staff

Tense and grim-faced they sit, waiting for their ordeal to begin.

Some desperately thumb through that familiar little booklet with the yellow and black cover. (The symbolism is neat: road signs in these colors warn of unseen pitfalls ahead).

Others stare into space, lips moving as they recite to themselves one last time the litany of the blacktop.

"At 50 m.p.h. the thinking distance before you apply the brakes is 55 feet and . . . Oh Lord, what's the braking distance?"

Yet others, judging by facial contortions and assorted nervous twitches, are steeling themselves to expect the unimaginable worst when they attempt to manoeuvre a ton and a half of steel through a minefield of little old lady pedestrians, scampering dogs, idiot drivers and the like.

This is the scene, day in, day out, at the motor vehicle office on Menzies Street as Victorians seek admission to a club with about 1.5 million members.

The club's badge could hardly be plainer — a rectangular piece of plastic bearing the owner's photograph, name, address and the words "British Columbia Driver's Licence."

But its significance in Canada's car-dominated society is enormous.

Depending on personal lifestyles and attitudes, the little card is the pass-key to freedom and independence, a job qualification, a necessity, a status symbol or — for many younger males — a licence to burn rubber, shatter eardrums and impress the girls.

It's left to a province-wide team of 100 driving examiners to decide whether the nervous newcomers will be admitted to a highway brother-and-sisterhood which already embraces nearly 70 per cent of all British Columbians.

Their boss, chief examiner Glen Barter, turns out to be a nice man with friendly grey-blue eyes.

Barter says of those who take the driving test each year — there were more than 108,000 "originals" or first-time applicants in 1975, the last year for which figures are available — roughly 20 per cent fail.

Without intending any pun, he says that's a "mean average" across Canada which has remained fairly constant for a number of years.

If a person fails the first time he or she will be asked to wait a week and brush up on weak points before trying again. After a second failure the wait would be two weeks, and after a third the examiner would probably refer the disheartened driver to a supervisor.

Barter said the supervisor then has a "heart-to-heart talk" with the licence applicant and tries to find out if there are some special problems which can be rectified, perhaps through a course at a driver training school.

A fourth or even a fifth attempt might be recommended, but rarely does it go beyond that stage.

Sometimes, as in the case of certain elderly drivers, a compromise may be reached where a licence is issued subject to certain conditions — driving only in and around the city, for example.

"The whole idea is not to keep people off the roads but to put them on as safely as possible," Barter explained.

He is quick to dispel at least one myth: that the physical risk and nervous wear and tear of the driving examiner's job makes for high staff turnover.

—John McKay photos

Examiner Dave Gibb and hopeful driver Gordon Johnson

Not so, according to Barter, most staff changes come from promotions.

"It's not as hazardous as you would think. I have been here over 20 years and in that time we've had a very limited number of injuries — a few whiplashes, sprained backs, that sort of thing."

On the other hand, Barter admitted with superb understatement that the near-misses, collisions and other mishaps "create a certain amount of excitement."

And he doesn't know a single driving examiner who hasn't been told a score of times to write a book about his experiences.

There was the time Barger was testing a woman driver who was making vigorous, rather jerky arm signals. Suddenly her arm shot out with extra force and her wristwatch fell off on the road.

"We spent the next 20 minutes looking for it."

A colleague tells the tale of a woman who, while driving blithely down the wrong side of the road, looked across and cooed: "This is what I like about driving, it's so thrilling."

Contemplating the approaching traffic, the examiner could hardly disagree.

Barter interrupts his chain of anecdotes to hunt through a desk drawer where he used to keep a favorite picture, but he couldn't find it.

He recalls that the photograph shows the aftermath of an unsuccessful examination: a car which had shot through a street-level retaining wall and ended up a few feet below in a vacant lot. Upside down.

The moment of truth tends to be the driver's first few actions after he is given the instruction: "When it is clear and safe to do so, pull out."

As Barter puts it: "Usually the examiner is watching very closely at this stage because he is not sure what he has got . . . the person is an unknown quantity. You are very much alert at this point."

In Victoria, the first part of the test takes place on the relatively quiet streets of James Bay, behind the Legislative Buildings, and it's soon apparent whether a would-be licensed driver has any basic ability.

If it's painfully obvious he has not, the test would probably be terminated there and then.

In Barter's tactful words, "the examiner might ask him to park the car and leave it, or occasionally he might ask permission to drive the vehicle back to the starting point."

The ability to park one's vehicle properly, parallel to the curb, is extremely important, said Barter.

"One of the most common things is for people to tell us, 'Oh, I don't believe in curb parking, I always drive nose-first into the parking lot'."

"You would be amazed at the number of people who try to back the car up without looking behind them."

Not really, Mr. Barter, not really.

The chief examiner said it takes a full year to train a new staff member as a fully-qualified examiner who is able to test drivers in all categories, from the "Class 5s" or automobiles up to heavy trucks and trailers.

"We try to pick men who have the attitude that there is a real need for safety on the highways and who want to promote it," he said.

In turn, members of the public generally accept that the examiners are trying to do the job to the best of their ability and are not out to "get them."

Barter said it's tricky trying to tell a person who's been driving for 30 years that his driving isn't up to scratch or that his reactions are less than rapid.

Philosophically, he added: "You can criticize a man's wife, you can criticize the way she dresses or brings up her children, but you can't criticize their driving.

Smiles belie pre-test tensions for most applicants

Basford Hints Ferry Aid Near

Justice Minister Ron Basford hinted Friday agreement is close between Ottawa and the B.C. government on federal aid for up-coast and Vancouver Island-Mainland ferry services.

A meeting is to be held April 18 between officials of both governments, apparently to finalize an agreement.

Basford, speaking at a Liberal party meeting in Richmond, said there have been long-standing grievances that the Trans-Canada Highway has never been considered as going to Vancouver Island.

"As a result of our work and negotiations in Victoria, I am confident these problems can be worked out," Basford said.

Premier Bill Bennett's Social Credit government has been attempting to have Ottawa provide federal assistance for ferry service to Vancouver Island from the mainland.

The province argues that the ferry service is a part of the Trans-Canada highway system and should be eligible for federal aid in the same way as east coast ferry services.

Iona Campagnola, the federl minister for fitness and sport, said in a separate interview, however, the aid to be offered by Ottawa would not approach even a quarter of the annual $100 million subsidy for ferry service to the four Maritime provinces.

The minister indicated an agreement, which would likely cover both B.C. Ferries and upcoast B.C. shipping, might be reached before the April 18 meeting.

"The ball is now in the court of the provincial government and it's for (Premier Bill) Bennett to say," she said.

B.C. governments dating back to the regime of former premier W. A. C. Bennett have attempted unsuccessfully to obtain cash aid from Ottawa for the ferry system.

POLICE PURSUE CAR AT 90 MPH

A 37-year-old man led Saanich police on a 13-mile high-speed chase today.

The incident — which saw police cars and the pursued vehicle hit speeds of 90 miles per hour — ended in Sidney when the man's car left the road, rolled over six times and landed in a ditch.

Police said the man, who is recovering from only minor injuries, is lucky to be alive.

A spokesman said the man was thrown from the car and knocked out. As he lay unconscious, the car came close to crushing him.

The man, whose identity was withheld, was taken to Resthaven hospital in Sidney and later transferred to Royal Jubilee.

Police said the only apparent injuries he suffered were cuts and bruises. At last report he was sitting up and receiving treatment.

Police describe the man as a former mental patient.

The spokesman said a doctor went to the man's home this morning with the intention of having him committed to a mental hospital.

But the man fled and drove off in a car, the spokesman said.

The man's family notified police at 8:56 a.m. to watch for him and said he might head for the ferry terminal at Swartz Bay.

An officer spotted the car speeding down Royal Oak Avenue towards the Pat Bay Highway cutoff but the vehicle overshot the northbound entrance and turned onto the off-ramp for southbound highway traffic.

The car raced into the southbound lane and reaching speeds up to 90 miles an hour went north on the highway, forcing approaching traffic off the road.

Central Saanich police tried to set up a roadblock at Mount Newton Crossroad but the car shot past.

'Upgrade Me or I Quit'

A senior member of the Saanich municipal staff said today he will resign Monday unless he is given a more responsible management post, in keeping with his qualifications.

Frank Keeling, 57, who is administrative assistant to Mayor Ed Lum and administrator William Tremayne, said he has been given "joe jobs" for the most part since being hired a year ago "and I'm not prepared to continue in this role."

He made his remarks following an in-camera meeting of council's personnel committee which decided to confirm Keeling in his present job but not create the post of deputy administrator for him as he had suggested.

That recommendation goes to a council meeting Monday afternoon which can either confirm or modify it. If the committee's position is supported by the rest of aldermen Keeling said today he'll quit.

He said that to the end of his one-year probabtionary period, his job has been stricly as a staff member in an advisory capacity.

"And my advice has been consistently and systematically ignored."

Keeling said he has complained to Lum before about being under-utilized. What he proposed was that management authority be divided between himself and Tremayne so each would have charge of different areas of expertise.

The personnel committee decided against such a move.

Keeling said he believes adminstration of Saanich and its $32 million budget is a disgrace which he resents, both is his present position and as a taxpayer. He said he would have more to say about that if council fails to change the personnel committee's decision.

Personnel matters are supposed to be dealt with in camera by the committee but somehow the decisions Friday leaked out while that caught him by surprise, he felt he should comment, he said.

Keeling said he was hired from 63 applicants presumably because of his superior knowledge and experience in management.

"But from the moment I started I've just being doing odd jobs, working as a joe boy for the administrator."

Ask The Times

Q. I've noticed a lot of advertisements lately for trips to England at a set rate. Once upon a time you used to be able to get a one-way fare for about $100 or so. Don't they offer one-way fares to England anymore for those who are not returning or don't know when they are returning to Canada? P.G.R.

A. The special charter rates are all based on return trips. However, as always, the regular air lines will book a one-way passage. The current price is $453 but that will undoubtedly go higher when the federal government approves new rates April 1.

Q. Could I please have the address of Bob Hope? M.H.

A. He lives at 10346 Moorpark, North Hollywood, California, 91602, U.S.A.

Q. Would you please tell me how to correspond with Engelbert Humperdinck? I would like his mailing address. S.J.J.

A. The Address for Humperdinck, whose real name is Gerry Dorsey, is not recorded. You could, however, contact him through his recording company. The address is CBS Records Canada Ltd., 8167 Maine at Marine, Vancouver, B.C. V5X 3O2.

Q. Could you please give me Carol Burnett's address? M.B.A.

A. C-O Tom Corcoran Carol Burnett Show, 7800 Beverly, Los Angeles, Calif., 90036.

Happy News for Hawks

WHEN ROCKIES CRUSH CANUCKS

By The Canadian Press

Chicago Black Hawks got some good news and some bad news Friday night, but not in that order.

"We dug ourselves a hole," said Chicago coach Bill White after the Black Hawks fell behind to Atlanta 5-1 in the first period and ended up losing 6-4 to the Flames in one of two National Hockey League games.

However, several hours later, Colorado Rockies—who hadn't won since Feb. 20—rallied for five goals in the third period to defeat Vancouver Canucks 6-3.

The outcome of that game gave Chicago one of the Smythe Division's three playoff berths along with St. Louis Blues and Minnesota North Stars while eliminating the Canucks.

The Hawks could have clinched the playoff spot themselves by beating Atlanta, but they quickly fell behind 5-1.

Tom Lysiak rapped in two first-period goals and assisted on two others in the Flames' early surge. Lysiak scored at 1:14 of that period, batting a rebound past goalie Tony Esposito.

Seven seconds later he scored again after a scramble in front of the net, setting a team record for fastest consecutive goals. Dave Shand made it 3-0 before Dennis Hull scored for Chicago. But Eric Vail and Willi Plett scored for the Flames before the period ended.

Bob Murray tallied twice for Chicago, but the visitors' rally fell short.

"When you get a big lead like we had in the first period, you tend to lay back," explained Atlanta goaltender Daniel Bouchard. "The guys relaxed a little, especially in the third period, but I never doubted that we wouldn't win this one."

At Vancouver, the Rockies — winless in 18 games — trailed 3-1 going into the final period. Their rally included a controversial series of penalties to Derek Sanderson of the Canucks.

Gary Croteau's second goal of the game had trimmed Vancouver's lead to 3-2 when referee Bruce Hood hit Sanderson with a minor penalty for tripping, a second minor for unsportsmanlike conduct, followed by a 10-minute misconduct and a game misconduct.

The Canucks seemed to lose their composure at that point and Gruen tied the score during the power play on a deflection at 7:47. At 10:49 he put the Rockies ahead with a back-hand shot between the pads of Vancouver goalie Cesare Maniago.

The Rockies wrapped it up with goals by Ron Delorme at 18:52 and Wilf Paiement's 41st goal of the season into an empty net with 28 seconds left.

Leg Breaks In Tumble

Agony is evident as Bill Robinzine of Kansas City Kings goes down with right leg twisting under him and breaking in two places. Disaster struck Robinzine as he grabbed ball away from Henry Bobby (14) during second period of National Basketball League game Friday night in Philadelphia. Kings later lost 111-105 decision in overtime.

bill walker

It's Post Time (Almost) At Vancouver's Ex-Park

One week's work, and it's almost that time of year again. The missive arrived in the post this week. "The 1977 thoroughbred horse racing season will open Easter Monday, April 11, with the first parade to the post at 6 p.m." Where? At Exhibition Park, that's where . . . and, as has happened since 1955, Opening Day will honor the United Way when all net proceeds go to the United Way building fund. It's a worthy cause and the punters in the past have been more than generous for, in the past 22 years, $244,925.31 has been raised for this fund through horse racing.

The first tip of the season? It could be All Weekend, a $32,000 claim at Santa Anita. The possible spoiler? Title Victory, last year's outstanding three-year-old filly of the year in B.C. Meanwhile, a thought for the future is the plater, Rosie the Riveter, a four-year-old filly owned by Ray Turcotte who has been training well, and if the name seems new that's all right, because Rosie was slightly injured last year and spent most of the season recovering from a cracked ankle bone. And also, there's Ray's Proud Magic, who did himself proud at last year's Sandown meet. He's back, and training well . . . And a welcome returnee to the jockey colony this year will be Ken Skinner. Leading rider at Ex-Park in 1975 took off for other parts last year, was riding in California earlier this season, but now plans to make Vancouver his home.

And the price has gone up too this year for some of the big events. The B.C. Derby and the B.C. Premier's championship have moved into the $50,000 class, while the Jack Diamond Futurity for two-year olds, depending on the entry, could hit the $60,000 total. So a happy year of winners to everyone with the guarantee that there will be one in every race . . . See you at the mutuels.

★ ★ ★

When Victoria McDonalds ended the 1976 junior lacrosse season with a victory in the Minto Cup Canadian championship they didn't know where their next coaching staff was coming from, or so was said at the time. Bill Munroe, who had been with the club from the beginning, was begging off, as he had every right to do after winning the Canadian title. Later, however, he relented as he didn't want to leave his club leaderless in their biggest moment of glory, and, with 11 graduating juniors on the club there would be a lot of work to do for a newcomer. So Bill said he'd come back and get things organized. Now, quick to follow is the nucleus of the coaching staff for the future. First, the club was joined by ex-Shamrock and a juvenile coach Muzz Bryant and this week the Macs came up with another mentor with excellent credentials.

Brian Spaven has joined the McDonald organization. Spaven has coached for seven seasons in the Saanich Minor Lacrosse Association, took the midgets to the national tournament in 1975 and was involved with Esquimalt junior Bs last season, will likely be handling several players who have played under him before, and thus should be able to help. And now, as a new season beckons, everyone will be looking forward to see what the champs come up with. They are in good hands.

★ ★ ★

And speaking of champs, it came as no surprise this week when scoring ace Kevin Alexander of McDonalds signed on with Nanaimo Timbermen. The offer, it might be said, was too good to turn down . . . and it will be interesting as well to see the three Alexanders playing together, even if now they are on the other side . . . There's quite a bit of family pride involved here, which is why Frank made the jump from the Irish . . . Now, if Kenny can get back into playing shape . . . it could be quite a unit . . . Meanwhile, the announcement that the Timbermen are about to bring in a couple of imports should make other clubs sit up and take notice . . . With John Lewis in goal again, and Al Radley as the backup, it wouldn't take much to turn the Timbermen into a contender. Are Kevin and his brothers that "much"? Could be and it should be like old times between the Irish and the Timbermen again.

And there's other good news . . . Bob Cool, who reportedly is at odds with some of the Shamrock directors, says he has no hassle with the coach Nirmal Dillon . . . "everyone wants to play for Nirmal," he says . . . and he really wants to play for the Shamrocks too . . . there are just some things that need to be straightened out . . . And the Shamrocks, in this book, would be well advised to cultivate this young man . . . He's good, and probably better than most realize . . . He was strictly unselfish in the role he played alongside Kevin Alexander, and was a pretty fair scorer himself . . . Gerry Cadwallader is another player the Irish can use . . . He's rugged and should fit in well . . . Oh well, it's still five weeks to the season's opener, so maybe all the linen will be aired and dried by that time . . . Let's hope so, because the Irish appear ready for bigger and better things and with the Mann Cup final in the west . . . well, for some it could be now or never again. Right? And about time.

ARCHIE HENDERSON
. . . "plus" operator

Cougars Need Improvement In Plus Rating

By ERNIE FEDORUK
Times Staff

Archie Henderson may not be everybody's darling, but the six-foot-four Victoria Cougar forward is enjoying greater success than most of his clubmates.

He's no defensive dud.

Without victory in their last nine games, stung for 40 goals in the past five, and trailing New Westminster Bruins 1-0 in the best-of-seven Western Canada Hockey League playoff series, the Cougars have had some problems lately.

The Cougars and Bruins square off tonight in Memorial Arena for game No. 2 in their playoff round, and you can't blame coach Pat Ginnell for hoping that some of Archie's "talents" rub off.

With only 14 goals during the regular campaign, The Big Arch can hardly be considered an explosive goal scorer. On the other hand, the "other team" doesn't explode, offensively, when Henderson is on the ice.

When one adds up the goals for and against figures, Archie is one of the few Cougars to show a "plus" figure in recent performances. When New Westminster defetated Victoria 10-2 in Thursdty's playoff opener, the Bruins failed to score when Henderson was on the ice.

And while rivals tagged the Cougars for 13 goals in the final two games of the regular season, Archie was on the ice for only two of those goals.

In contrast, over-worked Lorri Gloeckner, on defence, was an on-ice victim for 17 of the 23 goals scored against Victoria in the team's three most recent outings. In Gloeckner's defence, 12 of the 17 minus marks came while he was on penalty-killing assignments.

"We're just coughing up the puck too often," was Ginnell's comment on the recent goals-against totals. "The team will do good for a stretch, then someone will make a mistake and, bingo, the other team scores.

"Our guys, on the other hand, can't buy goals, especially the garbage variety. It's surprising what a cheap goal will do for you. It was an easy goal, in my opinion, that turned things around for the Bruins on Thursday."

Meanwhile, Calgary Centennials continued to emerge as the big surprise in the playoffs. Centennials scored their second straight road victory by defeating Medicine Hat Tigers 8-3 Friday to take a 2-0 lead.

Saskatoon Blades also went ahead 2-0 as Wes George scored all three goals in a 3-1 victory over Lethbridge Broncos, and Portland Winter Hawks managed a 3-2 overtime victory over Kamloops Chiefs in their opener.

Finally, Bill Derlango of Brandon Wheat Kings has been confirned as the scoring champion — by the widest margin in history. The 18-year-old centre finished with 178 points, including a record 96 goals, to finish 41 points ahead of linemate Ray Allison.

Bobby Clarke of Flin Flon, now captain of Philadelphia Flyers, won the 1967-8 scoring title by a 37-point margin over teammate Reg Leach.

LETHBRIDGE (1) — Dean Solheim. SASKATOON (3) — Wes George 3. Attendance: 3204.

CALGARY (8) — Kevin Willison 2, Grant Morin 2, Roy Sommer, Glen Wylie, Dave Morrow, Gary Rissling. MEDICINE HAT (3) — Jim Lomas, Brian Hill, Darre Switzer. Attendance: 2613.

PORTLAND (3)—Eric Christiansen, George Buat, Jeff Bandura; KAMLOOPS (2)—Len Dies, George Wright. Attendance: 2,431.

ATTENDANCE CLIMBS IN QUEBEC CIRCUIT

MONTREAL (CP) — Figures released Friday by the Quebec Major Junior Hockey League show that over-all attendance at games during the 1976-77 season was 927,257, up 19,925 when compared with 1975-76 regular season.

Attendance rose in Chicoutimi, Cornwall, Hull, Laval, Shawinigan and Trois-Rivieres with the biggest increase recorded in Cornwall where there were 35,565 more fans than in 1975-76.

Attendance was down in Montreal, Quebec, Sherbrooke and Sorel with the biggest drop recorded in Quebec where the season figure was down by 42,664 from the previous season.

Wings Heading For the Suburbs

DETROIT (AP) — Abandoning the city in favor of the suburbs, the National Hockey League Detroit Red Wings and the operators of the 50-year-old Olympia Stadium said Friday they will head for a $15-million arena to be built across the street from the Silverdome in nearby Pontiac.

The new 18,000-seat Ilympia II, to be located 30 miles north of Detroit, will be ready in June, 1978, said Bruce Norris, president of the Olympia and owner of the Red Wings.

"The many shows which have visited Olympia during the years have responded enthusiastically and encouragingly to our proposal of this new arena," Norris said in a prepared statement. "In fact, the major shows already have asked us to consider expanding their dates."

The new facility will be financed primarily through a private tax-exempt bond issue.

The Silverdome, an 80,000-seat domed structure, is the home of the National Football League Detroit Lions. Before its opening in 1975, the Lions played in Tiger Stadium in downtown Detroit.

At a news conference, John Ziegler, vice-president and general counsel for the Olympia, said the old stadium has lost money recently as attendance sags for the Red Wings and special events.

Ziegler said people were "a little bit discouraged" because non-sports events like concerts, ice shows, and circuses have failed to match previous attendance and revenue. Stadium officials say the crime problem in the surrounding area hurts attendance.

The present Olympia, which seats 14,200 for hockey, is in a decaying inner-city area near downtown Detroit. It has been the home of the Red Wings since Nov. 22, 1927. Lincoln Cavaliere, another stadium vice-president, said it still has not been decided whether the old Olympia will be renovated or torn down to make way for housing, a college or some other development.

The move to Pontiac by the Red Wings had been rumored for months. The City of Detroit recently made a bid to move the Red Wings to a proposed new $22.5-million downtown arena. But the move was rejected by Red Wing management.

Perfect Record

OTTAWA (CP) — The Howard Brazeau rink of Fort Smith, N.W.T., captured the Canadian Firefighters curling championship Friday night after winning 10 straight games in week-long competition.

With 10 rounds completed, Fred Brown of Charlottetown, Doug Riley of Edmonton and Eric Mitzler of Regina will battle for second place with six wins and three losses each.

Swedish Skip a Fan Of Canadian Curlers

KARLSTAD, Sweden (CP) — Canadian skip Jim Ursel's biggest fan as he headed into semi-final action today against Scotland in the world curling championship turned out to be none other than round-robin winner Ragnar Kamp of Sweden, who also had a semi-final date.

"I think Canada is going to win this thing—they're the best team," said Kamp, who meets Bruce Roberts of the U.S., the defending champion from Hibbing, Minn., in his own semi-final contest.

Ursel and his Montreal rink of third Art Lobel, second Don Aitken and lead Brian Ross were matched against Ken Horton of Scotland, with the two winners tangling at 1:30 p.m. EST Sunday in the final.

Kamp, who skipped his young Swedes to an 8-1 won-lost record in the round-robin portion of play to finish ahead of Canada at 7-2, said Ursel's experience would be a prime factor in the playoffs.

Sweden pushed Switzerland's Jon Carl Rizzi out of the playoff picture with an 8-2 victory in final-round play Friday, while Canada dumped Italy's Giuseppe Dal Molin 10-4. In other games, the U.S. shut out Tommy Stjerne of Denmark 8-0, Scotland edged Norway's Kristian Sorum 6-5 in a head-to-head battle for a playoff position and West Germany beat France 11-8.

Scotland and the U.S. had 6-3 records, with Scotland taking third place for having beaten the Americans. Switzerland and Norway were 5-4 and Italy 4-5. West Germany and France went 2-7 and Denmark was winless in its nine games.

"That's not too bad—second place and in the playoffs," said Lobel. "I'm happy with that. I guess our toughest opposition all week was Sweden, so it's a blessing not to meet them right away."

Ursel, who won the Canadian championship at Montreal's Velodrome earlier this month, had trouble earlier in the week when he was still feeling the same way, but he said Friday that the Canadians were waking up to this event.

"Let's just say it's been a long year. Maybe we are curled out—there have been a lot of pressure games, but we're getting up for it now."

Ursel, suggesting Sweden was prime threat, wasn't ready to dismiss anybody.

"I think that the four teams that are in there are playing pretty well right now."

Semi-final and final games will be televised on the full CBC network.

	W	L
Sweden	8	1
Canada	7	2
Scotland	6	3
United States	6	3
Switzerland	5	4
West Germany	2	7
France	2	7
Denmark	0	9
Norway	5	4
Italy	4	5

Red Rum Best For Third Time

LIVERPOOL, England (Reuter) — Red Rum won the Grand National steeplechase at Aintree today for a record third time.

The 12-year-old horse, which had won the gruelling four-mile, 856-yard race in 1973 and 1974 and finished second in 1975 and last year, was greeted with a tremendous cheer as he raced home 25 lengths ahead of his nearest rival.

He took the lead approaching the 34th of the 30 fences, with Churchtown Boy looking a big threat three lengths behind him. But Churchtown Boy made a mistake at the second-last fence and Red Rum, ridden by Irishman Tommy Stack, raced on strongly for his record third win.

Charlotte Brew, the first woman to ride in the race, failed to finish the course. Her mount, Barony Fort, refused at a late stage of the race, saving a big payout by bookmakers.

Victoria Athletics presents
AMATEUR BOXING
SATURDAY, APRIL 2nd
7:30 P.M.
at Quadra Recreation Centre
1600 Quadra at Pandora
Admission: Adults Reserved $2.50, Adults at Door $3.00 Students and OAP $1.00
Tickets on sale from Athletic Assoc. Members or at 852 Mason Street

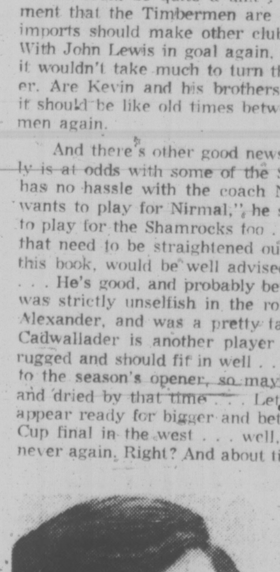

MIKE GALLO
. . . requests assistant

More Time with the Coach Would Help

By JIM CRERAR
Times Staff

The way Mike Gallo sees it, University of Victoria Vikettes won't achieve their full potential as a basketball team until they get more time with the coach.

And if the university can find the right coach, Gallo is prepared to step aside gracefully.

"I've told the players that if there's anyone who can take over the club and give more time to coaching than I have, I'll be glad to bow out," said the man who has guided Vikettes to 40 straight wins and two championships in the Canada West University Athletic Association women's league the past two seasons.

Gallo made it clear he's not after a full-time job as women's basketball coach at UVic. A grade 6 teacher at Glanford elementary who has coached Vikettes on a part-time basis since 1971, he plans to remain in teaching.

But Vikettes' failure to win a national championship the last two years has prompted some soul-searching.

"As a coach after it's over, you sit down and ask yourself what it would have taken to go all the way to a Canadian championship," he said.

"I'm more than satisfied with the school and with the girls on the team, but I'm not happy with myself. I'm not satisfied with the job I can do under the circumstances.

"I know we're as good as anybody in the country, but I also know we'd be even better if the kids could get more time with the coach — if they knew they could come to the gym through the day and find somebody who could help them."

Gallo can't get away until after school hours. Last season he held two-hour workouts three days a week and on weekends.

He pointed to the Viking men's team as an example of the benefit of full-time coaching. Ken Shields became UVic's first on-staff basketball coach last season and surprised most observers by guiding the team to second place in the Canada West men's league. Vikings lost to Alberta in the playoffs.

Gallo realizes the university may not be in a position to hire a similar coach for the Vikettes but is willing to return if he can get an assistant who would be available to conduct additional practices.

"I've talked to Mike Elcock (UVic's athletic director) and he's told me I definitely could have an assistant," Gallo said. "But I wouldn't want to leave it up in the air much longer. In fairness to the girls on the team, I think a decision should be made by the beginning of summer."

In other words, Gallo will be back if he can get help.

COUGAR Hockey
WCHL PLAYOFFS
MEMORIAL ARENA
VICTORIA
VS.
NEW WESTMINSTER
Sat., Apr. 2, 8:30 P.M.
Adults $3.50. Youths and Senior Citizens $2.25. Children Under 12, $1.50
Tickets: Arena and Hillside
GARY LUPUL
4-2

Don't Believe That Cameras Don't Lie

PHOENIX (AP)—"Perhaps the solution is not to televise any games," someone suggested as Art McNally turned off the videotape machine.

McNally, the National Football League's supervisor of officials, smiled at the drastic suggestion—but he did admit that it would solve a thorny issue.

The issue concerns the ability of game officials to ocurately call all infractions. Some have suggested the use of instant replays, saying the cameras don't lie, and the NFL decided to give the idea a look.

However, McNally showed those in attendance as the week-long NFL meetings came to a close that the cameras can lie. He proved it with a short series of video tapes.

The NFL, in one experiment last season, used four—each system costing about $10,000—and all of that equipment served only to show that volume doesn't prove a thing.

During a Buffalo Bills-Dallas Cowboys game, the question arose whether running back O. J. Simpson of the Bills had been held as he came out of the backfield as he claimed. One angle made it look that way, but another appeared to show he hadn't been grabbed.

"You could have four, five, six cameras, each at a different position, and none of them would be conclusive," McNally said.

In other business during the meetings, NFL owners voted to expand the regular season to 16 games from 14 and reduce the pre-season to four games from six. They also voted to expand the playoff field by two teams with the addition of a second wild-card entry in each conference—both those changes effective with the 1978 season.

Starting in 1978, each team's schedule will be determined by the previous year's standings and that schedule will get away from the random opponents of previous years and provide more balanced competition.

The owners placed Tampa Bay Buccaneers permanently in the National Conference Central Division and Seattle Seahawks in the American Conference West.

Four rule changes were approved—one requiring teams to be on the field 15 minutes before kickoff and another making it a penalty if a player deliberately kicks a loose ball.

The big rule change—to strengthen the penalty when a player deliberately injures or physically intimidates an opponent—was tabled until the next series of meetings in June.

The league deferred any solution to retroactive compensation. Under the old Rozelle Rule, in which commissioner Pete Rozelle could make arbitrary decisions, a team which signed a free agent could be forced to compensate the player's former team with one or more players or draft choices or cash or a combination. The rule was declared illegal in federal court.

CLIPPERS FIRST IN 10 TO WIN TWO STRAIGHT

NANAIMO (CP) — Nanaimo Clippers won the British Columbia Junior Hockey League championship for the second year in a row with a 5-0 win over Penticton Vees before 2,800 fans Friday night.

The Clippers took the best-of-seven series four games to two to become the first BCJHL team in 10 years to win successive championships. The Clippers defeated Penticton last year.

The Clippers meet Richmond Sockeyes of the Pacific Coast Junior Hockey League in a best-of-five series for the tier two provincial championship, which leads to the Centennial Cup playoffs.

The first two games of the series are in Richmond Sunday and Monday. The third game is here Wednesday.

HERMAN

"Okay, Racquel, but what are you gonna tell my wife?"

Big Cash Drain Puts Runners Out of Business

PHOENIX, Ariz. (AP) — Phoenix Roadrunners face Quebec Nordiques tonight for virtually the last time.

The World Hockey Association club confirmed Friday next week at the close of the WHA season.

"We simply can no longer afford the tremendous cash drain to keep the Roadrunners in business," said principal owner Karl Eller.

Eller told a news conference the club has lost $6 million in the last thee years, despite drastic reductions in salaries and other costs.

Eller said the Roadrunners had an average attendance of about 6,000 this year, but needed 7,500 to break even. About 3,500 of the attendance was season ticket holders.

"I'm still convinced that Phoenix is an outstanding sports town and believe major league hockey someday will return to Phoenix," he said.

At the same news conference, Eller confirmed that centre Robbie Ftorek, left winger Del Hall and goaltender Clay Hebenton are packaged for sale to Cincinnati Stingers at season's close. Ftorek has been the Roadrunners' leading scorer the last two seasons.

Eller, who also is a major stockholder in Combined Communications Corp., a major broadcasting and outdoor advertising firm, said he got into hockey because he thought it would help chances to bring professional football to Phoenix.

Phoenix has been proposed as a National Football League expansion franchise. The NFL owners have been holding their annual meeting here this week, but expansion into Phoenix was not among the topics of discussion.

Eller said if someone wants to bring a minor league hockey team into Phoenix and retain the Roadrunners name, "I know where they can pick up a lot of uniforms — cheap."

Two groups are reported to be working for the return of minor league hockey to Phoenix by way of a Central Hockey League franchise.

CINCINNATI (4): Peter Marsh (21st, 22nd and 23rd), Greg Carroll (15th). HOUSTON (5): Morris Lukowich (25th), Al McLeod (8th), Marty Howe (16th), Rich Preston (37th), Larry Lund (28th). Attendance: 10,643.

CALGARY (3): Paul Terbenche (9th), Joe Micheletti (1st), Lynn Powis (30th). EDMONTON (1): Brent Callighen (14th). Attendance: 15,367.

Next games: Tonight — Edmonton at Calgary; New England at Indianapolis; Quebec at Phoenix; Cincinnati at San Diego; Winnipeg at Birmingham.

BOWLER OF WEEK

Picking up men's awards during 23rd week of 14th annual Times Bowler of the Week contest are Dennis Swonnell (left) and Gary Barker. Dennis topped fivepin division with 356-321-221—898 series rolled in Monday Majors League at Town and Country Lanes while Gary landed tenpin laurels with 223-215-217—655 series in Victoria Senior League at Mayfair Lanes.

Athletics Lose

NORTH VANCOUVER — A strong and balanced North Shore Hurrykings squad defeated Victoria Atehletics 5-2 Friday to jump into the driver's seat in the West Coast intermediate hockey final.

Second game in the best-of-three series, also a provincial semi-final, will be played tonight. The third game, if required, will be played Sunday.

North Shore unleashed 47 shots at Victoria goalie Reg Wonnenberg while the Athletics managed only 32 shots.

Former New Westminster Bruin centre Brian Shmyr scored twice while Mickey Donaldson, Grant Casper and Alton White, a former minor league professional, added the singles for North Shore.

Brian Preston and Graham Brown were Victoria's goal-scorers.

Slow Start Hurts Junior 'B' Braves

QUESNEL — Saanich Braves may be in a hole but coach Bayden Robinson sees a way out:

"Play better."

Robinson felt Braves were "well below form" for two periods and played "only one decent period" in dropping a 7-3 decision to Quesnel Millionaires in Friday's game of the British Columbia junior "B" hockey final.

The Braves, trailing 2-1 after the first period, were stung hardest in the second. That's when the home team struck for four goals to take a 6-1 lead into the final period.

The defending provincial champions, Saanich, outscored Quesnel 2-1 in the final period.

Millionaires outshot Saanich 43-33 as Danny Rogers and Mike Duch shared Brave goaltending duties.

Wayne Larsen, returning to the lineup after a three-game suspension for drawing a match penalty in the Vancouver Island final, Brent Patterson and Ed Beauchemin scored Saanich goals.

Buy
CANVAS AWNINGS
before the rush!
!
JEUNE BROS.
TENT & AWNING
570 Johnson 385-7751

Betty Beats the Breezes To Build Two-Stroke Lead

PALM SPRINGS, Calif. (AP) — Betty Burfeindt, who finished a frustrating second to Judy Rankin in the 1976 Dinah Shore Winners Circle golf tournament, broke from a jam at the top with a 71 Friday to take the second-round lead of this year's edition of the $305,000 event.

Burfeindt began the day tied with Rankin, Pam Higgins and Pat Bradley at eve-par 72, but moved out to a two-stroke lead over the charging Carol Mann with her one-under-par round for a two-day total of 143.

The other first-round co-leaders had their problems Friday with the wind-swept 6370-yard Mission Hills Country Club course.

Judy Rankin, the favorite going into the Winners Circle, struggled to a second-round 77 for a 149. Higgins slipped to 148 as she had a 76, but Bradley fared better, shooting a two-over-par 74 to stay well in contention at 146, three strokes back of Burfeindt.

Mann, the 16-year Ladies' Professional Golf Association tour veteran who hasn't won since 1975, began the day two strokes behind the leaders at 74. Her second-round 71, however, gave her second place all to herself with a 145 total.

A group of five golfers joined Bradley at 146. All-time LPGA money-winner Kathy Whitworth, Jo Anne Carner, Jan Stephenson and Ai-Yu-Tu of Taiwan all were three strokes off the pace through 36 holes.

Whitworth had an opening 76, but came back to card Friday's best round, a 70, and move into contention.

Burfeindt, 31, an eight-year veteran of the LPGA circuit, finished three strokes behind Rankin at this tournament last year.

The wind, which posed a serious problem Thursday, had calmed considerably for Friday's round. Burfeindt, who complained about the stiff winds on opening day despite her par round, said the conditions were much better for the second day of play.

"It wasn't that bad out there today," she said. "The wind didn't bother me that much, and I was hiting the ball better anyway.

"I had trouble with the traps Thursday, but I didn't hit into many today."

The Winners Circle, the richest event in women's golf, carries a $36,000 first prize, and the winner also receives a new car.

Lot on His Mind, And a Hot Putter

GREENSBORO, N.C. (AP) — Hale Irwin says he has a lot of things on his mind right now — "this tournament, next week, the week after that."

Next week is the famed Masters in Augusta, Ga., and the following week is the Tournament of Champions at LaCosta in southern California.

"I'm not in the T of C yet, so I've got to win one of the next two," Irwin said after dropping a 15-foot birdie putt on the final hole for a six-under-par 66 that put him into a three-way tie for the lead after Friday's second round of the $235,000 Greater Greensboro Open golf tournament.

But Irwin, a former U.S. Open winner and one of the game's premier performers, isn't overlooking the two non-winners — Danny Edwards and Larry Nelson — whom he shares the top spot with at 136 eight under par for two trips over the 6,984-yard Forest Oaks Country Club course.

Irwin dropped three birdie putts in the 15-foot range Friday and another from 20 feet. He didn't make a bogey and missed only two greens and chipped in for a birdie on one of them.

Two shots back of the leaders was Rik Massengale after a 67. George Burns was next at 140 after a 72, while first-round leader Andy Bean blew to a 76 and a 143 total.

Hale Irwin	70-66—136
Danny Edwards	68-68—136
Larry Nelson	70-66—136
Rik Massengale	71-67—138
George Burns	68-72—140
Ed Sneed	73-68—141
Gil Morgan	71-70—141
Andy North	72-69—141
Grier Jones	72-70—142
Ken Still	74-68—142
Roger Maltbie	72-70—142
Peter Jacobsen	72-70—142
Bill Kratzert	72-71—143
George Cadle	74-69—143
Andy Bean	67-76—143
Miller Barber	72-71—143
John Lister	75-68—143
John Schlee	71-72—143
Al Geiberger	71-72—143
Bobby Walzel	73-70—143

Title Hopes End For Saanich Reps

The title hopes of Saanich Braves teams ended on two fronts Friday.

Burnaby won the British Columbia midget championship at Castlegar by defeating Kimberley 10-1.

Although Burnaby still has a game to play against Saanich today, the Lower Mainland team has a 6-0 record. Prince George is second with a 5-2 record after completing the round-robin tournament with a 6-2 victory over Kamloops Friday.

Saanich tied Trail 6-6 to run its record to two wins, three losses and one tie.

Tracy Patterson and Randy Wickware each scored two goals for Saanich while Darryl Coldwell and Marty Irvin added singles.

Meanwhile, at Vernon, the Saanich reps were eliminated from contention in the provincial peewee tournament after losing twice Friday. Trail defeated the Braves 8-3 and Fort St. John scored a 2-1 victory to leave Saanich with a 2-4, won-lost record.

Don Barber scored a goal in each game while Saanich's other marksmen were Mike Rogers and Ron Poitras.

In North Vancouver, Victoria defeated North Surrey 5-1 to advance to the "B" division final of an invitational peewee tournament. Victoria will meet North Vancouver in today's final.

Nanaimo edged South Delta 7-6 to advance to the "C" division semi-finals along with Santa Monica, Calif., Kerrisdale and White Rock.

Host North Shore defeated Kelowna 8-3 and Port Coquitlam beat Coquitlam 6-3 to move into today's championship finale.

SALES OPPORTUNITY
THE PERSON: Experienced in car sales, self-motivated, bright, personable, but above all, honest.
THE POSITION: Working with a team of highly ethical professional salesmen in a quality dealership.
PLEASE APPLY IN WRITING TO
General Manager, Three Point Motors Ltd., 2620 Government Street, Victoria, giving a personal resume, references and details of experience.

McKay Earns Spot

TORONTO (CP) — Third baseman Dave Hilton, the only player unsigned in the Toronto Blue Jays camp, has been "outrighted" to Toledo of the International League as the fledgling American League baseball team pared its roster to 26 players.

The Blue Jays, in announcing the cuts Friday which left them one above the limit for their opening game at Exhibition Stadium against Chicago White Sox on April 7, also optioned three pitchers and infielder Steve Staggs to minor league teams.

The hard-hitting Hilton's departure leaves the third-base job to Vancouver native Dave McKay, whose versatility and defensive play gave him the edge in the batle for the hot corner of the infield. "McKay plays left field and short stop, has more potential and is better defensively," a Blue Jays spokesman reasoned. Hilton's contract now belongs to Toledo.

SPORTS MENU

TONIGHT

HOCKEY
8:30 p.m. — Western Canada League, second game in best-of-seven Western Division semi-final, Victoria Cougars vs. New Westminster Bruins, Memorial Arean.

GYMNASTICS
7 p.m. — Second annual UVic invitational championships, McKinnon gymnasium.

SUNDAY

SOCCER
2:15 p.m. — Island League, third division playoff final, Vantreights vs. Victoria Athletics, Heywood Avenue Park.

BICYCLE RACING
10 a.m. — Victoria Wheelers' race, starts corner Happy Valley and Lateria roads.

RUGBY
1 p.m. — Island Union, third division, Castaways vs. Ebb Tide (exhibition), Carnarvon Park; Vampires vs. Velox, Belmont High School; Cowichan vs. Nanaimo, Duncan; Oak Bay wanderers vs. James Bay Athletic Association, Windsor Park.

Play your cards right.
RENO FROM $169.
KINGS INN APRIL 3, 10, DEPARTURES.
Sunflight
Please Call Your Closest
TOTEM TRAVEL OFFICE
4-2

CANADA'S No. 1 MOVER
Remember, we move families not just furniture
Overseas Shipping Specialists
NELS UNICUME
DOWELL'S MOVING & STORAGE
630 Esquimalt Road 384-7191 Modern Palletized Storage

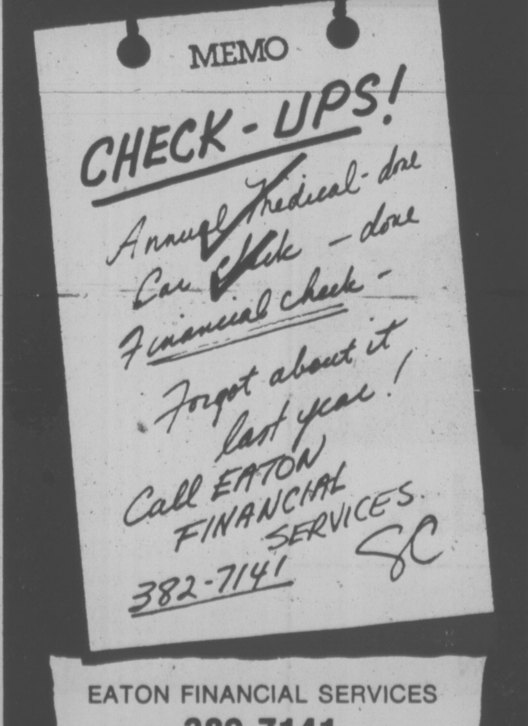

EATON FINANCIAL SERVICES
382-7141
Offices in Eaton's Store Building
1150 Douglas St.

WILSON'S
Easter Gifts
Shirts — Ties — Socks
Little gift treasures that rate big smiles!

Shirts
—By Arrow, Hathaway, Lipson . pure cottons and perma-iron. In assorted stripes, patterns, plains . . . including the ever-popular white. Make it a shirt this Easter!
Ties
—Lanvin, Christian Dior, Liberty imported pure silk, in a with range of attractive, patterns
Socks
—by Pantherella. Regular, half-hose and executive length in assorted plain shades.
OPEN DAILY 9:00 A.M. TO 5:30 P.M.
CHARGEX
master charge
W&J WILSON LIMITED
1221 Government Street (Opposite the Post Office) Phone 383-7177
City Parking Facilities. Tickets Validated Here.
4—2

It's a Season to Study Baseball's Free Agent Clause

The Associated Press

Major League baseball returns to Seattle and makes its debut in Toronto next week when the 1977 season gets under way following a frantic winter in which many of the game's top players moved to new clubs.

Besides the natural attention the two new franchises will attract, the fistful of free agent stars who played out their options and signed fat contracts with other teams will be under close scrutiny.

Three of those expensive free agents, outfielder Joe Rudi, infielder Bobby Grich and first baseman-designated hitter Don Baylor, will be in the California lineup when the Angels open Seattle Mariners' season Wednesday night. Left-hander Frank Tanana goes for California with either veteran Diego Segui or Dick Pole starting for Seattle.

A crowd of 50,000 is expected at the Kingdome to celebrate the birth of the Mariners, successors to the late and mostly unlamented Seattle Pilots.

The Pilots played only one season in Seattle before moving to Milwaukee and being renamed the Brewers. Lengthy litigation followed and the court battle wasn't settled until the American League provided a replacement team this season.

A few hours before the Mariners and Angels begin the American League season, Cincinnati Reds will be hosts at the traditional National League opener, facing San Diego Padres, another team that did important business in the free agent market.

A sellout crowd of more than 52,000 fans is expected to jam Riverfront Stadium to watch the Reds raise their second consecutive World Series pennant.

San Diego, hoping to challenge Cincinnati in the NL West this season, added an ex-Oakland battery, signing catcher Gene Tenace and relief pitcher Rollie Fingers as free agents. The Padres will open with Cy Young award winner Randy Jones, a 22-game winner last year.

Cincinnati, hoping to become the first NL club to win three consecutive world championships, stayed out of the free agent frenzy. The Reds, however, couldn't avoid it completely and go into the 1977 season without stylish left-hander Don Gullett, who left them to sign a $2 million deal with the AL champion New York Yankees.

The Yankees also came up with the most expensive player in the free agent market, right fielder Reggie Jackson, whose contract is worth $2.9 million.

Toronto expects a crowd of about 45,000 for Ontario's first major league game Thursday. The home team, the Blue Jays, will face Chicago White Sox.

That is one of eight openers set for Thursday. In addition to Milwaukee at the Yankees and the White Sox at Toronto, the AL will present Kansas City Royals at Detroit Tigers Texas Rangers at Baltimore Orioles and Cleveland Indians at Boston Red Sox.

In the National League on Thursday, St. Louis Cardinals play at Pittsburgh Pirates, New York Mets visit Chicago Cubs and San Francisco Giants are at Los Angeles Dodgers. All are day games.

There is only one opener scheduled for Friday with Atlanta Braves at Houston Astros in a night game. Saturday's full schedule of 13 games includes the final two openers, Montreal Expos at Philadelphia Phillies in the National League and Minnesota Twins at Oakland A's in the American.

WORKS BY
GEOFFREY ROCK, S.C.A.
You are cordially invited to attend the preview
TUESDAY, April 5th, at 7:30 - 9:30 p.m.
The Exhibition Continues Until April 23rd.
the BACKROOM GALLERY
2070 Oak Bay Avenue, Victoria, B.C.
Gallery Hours 10:00 a.m. to 5:00 p.m.
Tuesday through Saturday. Telephone 598-4212

TO THE SOCIALIST PARTY OF CANADA
SEPARATISM
Means New Masters — With Old Chains
Read about it in the current issue of
"FULCRUM"
ALSO: Scientific View of RELIGION in the
"WESTERN SOCIALIST"
at Griffin Books — 587 Johnson St. or
Box 4280 Station A, Victoria, B.C.
4-2

GROCERIES!!
FRESH MEAT!!
FRESH PRODUCE!!
HARDWARE!!
MAJOR
CATALOGUE SALES!!
SAVINGS ANYWHERE
FROM 7-20%!!
That's What the New Co-op
has to offer.
Call us today and we'll
explain on how to become
a member.
652-1188

A Final Fling For All-Stars

The basketballs haven't been stashed away in mothballs. Not yet.

To all intent and purpose, the district season ended two weeks ago when Home Lumber captured the Canadian senior "A" women's title and Oak Bay Bays lay claim to the provincial high school boys' champioonship.

But there's more.

University of Victoria, in co-operation with the High School Boys' league, will sponsor an all-star game.

The game, to be played Wednesday, will match the pick of the "A" division against the eream of the league's "B" division.

Spectrum dominates the "A" squad with three players selected — Harb Sanghara, Dave Shokar and Grant Clark. The other choices are Ed Thronburgh and Neil Cunningham of Claremont; Belmont's Tom Lequesne; Rick Jeffrey and Greg Witt of Dunsmuir, and Ian Bridge and Kris Adams of Victoria High.

Oak Bay, as expected, dominated the "B" team with the selection of Wayne Andrews, Craig Higgins, Ken Kirzinger and Tom Sinnott.

Bill Barber and Barry Kalyn of Esquimalt; John Horgan and Ross Barnett of Reynolds; Quinn Groenhyde of Parklands and Mt. Douglas' Art Plewes are the other "B" choices.

COBLE'S FISHERMAN'S CALENDAR
Time for Each Day, "Tells When Fish Bite Best"
FOR THE WEEK APRIL 3 THRU 10

SUN	MON	TUE	WED	THU	FRI	SAT	SUN
3	4	5	6	7	8	9	10
9:37 P.M.	10:04 P.M.	10:59 P.M.	11:57 P.M.	12:56 AM	1:56 AM	2:55 AM	3:52 AM

All times are Pacific Daylight Saving. Copyright 1977
Blacker the Fish — Better the Day for Fishing

Grand Prix Race On As Scheduled

LONG BEACH, Calif. (AP) — Mario Andretti turned in the fastest practice time, but Carlos Reutemann got credit for it because of a scoring complication in Friday's practice sessions for the United States Grand Prix West, which organizers now say will run as scheduled Sunday.

The threat of cancellation was raised after the Long Beach Grand Prix Association failed to come up with $150,000 promised to the Formula 1 Constructors Association in purse and transportation money, sources said.

But late Friday, association head Bernie Ecclestone told the Associated Press "There's no more drama."

"I'm satisfied. We will race on Sunday."

On the track, Andretti, working for one of the all-important front row starting positions, ran one circuit at a course record of 88.611 miles an hour, according to most timers. But there was confusion, for the second consecutive year, from timing and scoring.

Reutemann was first credited with the time but accepted provisional results later showed Andretti slightly faster than Jacques Lafitte and John Watson. Reutemann was fourth and James Hunt fifth.

Earlier Friday, sources told The Associated Press that Ecclestone issued an or else ultimatum after a stormy meeting Thursday night. The LBGPA was reported to be trying to secure pledges for the remainder of the money against anticipated gate receipts.

"H&R Block has seventeen reasons why you should let them prepare your income tax return."
Reason Number Seven:
H & R Block has offices open all year long. Preparing income tax returns is their business and that requires being available to help, whatever time of year that help is needed. You can know that Block will be there.
H&R BLOCK®
THE INCOME TAX PEOPLE
1680 DOUGLAS 100-C BURNSIDE WEST
Open 9 a.m. to 9 p.m. Weekdays, 9-5 Sat., 388-6813
OPEN TONIGHT — NO APPOINTMENT NECESSARY
ALSO IN the Bay Sears
Woodward's CANADA TRUST
DURING REGULAR OFFICE HOURS
Up-Island Offices:
DUNCAN, NANAIMO, PORT ALBERNI,
COURTENAY/COMOX, CAMPBELL RIVER
3-26

NHL SUMMARIES

COLORADO 6, VANCOUVER 3

First Period

1. Colorado, Croteau (23) 3:59.
2. Vancouver, Lever (26) (Oddleifson) 6:24.

Penalties — Paiment (Col), Ververgaert (Vcr) 0:29; Johnston (Col) 0:47; Oddleifson (Vcr) 4:11; Gruen (Col) 4:22; Snepsts (Vcr) 5:28; Edur (Col) 15:56; Lever (Vcr) 18:22; McIlhargey (Vcr), Paiement (Col) (majors) 18:46.

Second Period

3. Vancouver, O'Flaherty (12) (Kearns, Lever) 11:07.
4. Vancouver, Monahan (18) (Graves, Lalonde) 18:11.

Penalty — Kitchen (Col) 12:39.

Third Period

5. Colorado, Croteau (24) (Van Boxmeer, Dean) 1:31.
6. Colorado, Gruen (7) (Edur, Gardner) 7:47.
7. Colorado, Gruen (8) (Paiement, Edur) 10:49.
8. Colorado, Delorme (6) (Andruff, Lefley) 18:52.
9. Colorado, Paiement (41) (Gardner) 19:32.

Penalties — Ververgaert (Vcr), Lefley (col) (Majors) 0:33; Sanderson (Vcr) (double minor, misconduct, game misconduct) 5:07; Van Boxmeer (Col) 11:56; Lever (Vcr), Gardner (Col) (majors), Carriere (Vcr) misconduct 19:32.

Shots on goal by:

Colorado	6	11	9—26
Vancouver	10	14	8—32

Goal — Favell, Colorado; Maniago, Vancouver.

Attendance — 15,000.

CHICAGO 4, ATLANTA 6

First Period

1. Atlanta, Lysiak (28) (Plett, Vail) 1:14.
2. Atlanta, Lysiak (29) 1:21.
3. Atlanta, Shand (5) 6:30.
4. Chicago, Hull (16) (Tallon, Redmond) 14:23.
5. Atlanta, Vail (31) (Lysiak, Plett) 14:38.
6. Atlanta, Plett (33) (Vail, Lysiak) 17:51.

Penalties — Manery (Atl) 9:17; Comeau (Atl) 13:45; Koroll (Chi), Simpson (Atl) (majors) 17:13; Hinton (Chi), Shand (Atl) (majors) 18:57.

Second Period

7. Chicago, Murray (9) (Rota, Russell) 7:30.

Penalties — None.

Third Period

8. Atlanta, Chouinard (17) (Gould, Houston) 9:55.
9. Chicago, Murray (10) (Mikita) 14:59.
10. Chicago, Mulvey (10) (Bowman, Marks) 17:51.

Penalties — Gibbs (Atl) 3:33; Murray (Chi) 8:56.

Shots on goal by:

Chicago	8	9	10 — 27
Atlanta	10	18	11 — 39

Goal — Esposito, Chicago; Bouchard, Atlanta.

Attendance — 13,931.

SMYTHE DIVISION

	P	W	L	T	F	A	Pts
St. Louis	78	31	38	9	227	267	71
Minnesota	78	23	37	18	235	297	64
Chicago	79	26	42	11	238	294	63
Vancouver	79	24	42	13	229	291	61
Colorado	79	20	45	14	222	301	54

PATRICK DIVISION

	P	W	L	T	F	A	Pts
Philadelphia	78	47	16	15	316	209	109
NY Islanders	78	46	20	12	280	186	104
Atlanta	79	34	34	11	261	262	79
NY Rangers	78	29	35	14	269	301	72

ADAMS DIVISION

	P	W	L	T	F	A	Pts
Boston	78	47	23	8	300	233	102
Buffalo	78	47	24	7	293	216	101
Toronto	78	33	31	14	296	277	80
Cleveland	78	24	41	13	234	281	61

NORRIS DIVISION

	P	W	L	T	F	A	Pts
Montreal	78	58	8	12	374	170	128
Los Angeles	78	32	31	15	258	235	79
Pittsburgh	78	32	33	13	232	247	77
Washington	78	24	40	14	220	294	62
Detroit	78	16	53	9	178	301	41

Remaining Games

Tonight: Minnesota at Los Angeles; Cleveland at St. Louis; Boston at New York Islanders; New York Rangers at Philadelphia; Washington at Montreal; Pittsburgh at Detroit; Buffalo at Toronto.

Sunday: Minnesota at Vancouver; Cleveland at Chicago; Los Angeles at Colorado; New York Islanders at New York Rangers; Philadelphia at Atlanta; Montreal at Washington; Detroit at Pittsburgh; St. Louis at Buffalo; Toronto at Boston.

greenleaves
tree preservation co. ltd.
MICHAEL GYE
F.R.H.S. Arborist
& Consultant
TREE REMOVAL Stump Router Brush Chipper
TREE PRESERVATION • Pruning • Fertilizing • Surgery
PEST CONTROL High Tree Spraying Garden Insect And Disease Eradication
TREE MOVING Vermeer T.44 Mechanical Tree Spade
479-8525 386-1611
1030 Iris Ave.
3-12

HOCKEY TRAIL

CENTRAL LEAGUE

Kansas City 4, Oklahoma City 1
Salt Lake City 3, Dallas 2
Tulsa 4, Fort Worth 4

INTERNATIONAL LEAGUE

Kalamazoo 8, Flint 5. (First game best-of-seven quarter-final.)

WESTERN INTERNATIONAL

Spokane 5, Cranbrook 1. (Spokane wins best-of-seven semi-final 4-3.)

Kimberley 5, Nelson 2. (Kimberley wins best-of-seven semi-final 4-2.)

QUEBEC MAJOR JUNIOR

Quecbec 3, Hull 2. (Quecbec wins eight-point quarter-final series 8-0.)

Cornwall 5, Trois-Rivieres 3. (Cornwall wins eight-point quarter-final series 8-4.)

Sherbrooke 5, Laval 0. (Sherbrooke leads eight-point quarter-final series 6-4.)

ONTARIO MAJOR JUNIOR

Windsor 5, St. Catharines 4. (St. Catharines leads eight-point semi-final 6-4.)

London 3, Toronto 0 (London wins eight-point semi-final 9-3.

Ottawa 8, Sault Ste. Marie 1. (Ottawa wins eight-point semi-final 9-1.)

B.C. JUNIOR

Nanaimo 5, Penticton 0. (Nanaimo wins best-of-seven final 4-2.)

SASKATCHEWAN JUNIOR

Prince Albert 9, Melville 3. (Best of-seven final tied 2-2.)

Colwood Pair Wins

Royal Colwood's Gord Millin and Ken Hincks deefated Russell Ard and Winston Embury of Glen Meadows 5 and 4 Friday at Cedar Hill in the first seniors button golf match of the season.

EXHIBITION BASEBALL

Kansas City 12, Pittsburgh 9.
Minnesota 6, Montreal 4.
Philadelphia 2, St. Louis 1.
Cincinnati 5, Chicago AL 2.
Atlanta 8, Richmond IL 3.
Houston 1, Texas 0.
Oakland 16, San Francisco 4.
Chicago Cubs 10, Cleveland 4.
Milwaukee 7, Seattle 6.
San Diego 5, U of San Diego 4.
NY Yankees 5, Baltimore 3.
Boston 10, Detroit 5.
Los Angeles 5, California 0.
Philadelphia SS 7, Toronto 4.

PRO BASKETBALL

NATIONAL ASSOCIATION

Indiana 89, NY Nets 88.
Houston 91, Washington 85.
Philadelphia 111, Kansas City 105.
Chicago 107, Denver 97.
Cleveland 115, New Orleans 106.
NY Knicks 116, Milwaukee 109.
Phoenix 133, Detroit 116.
Portland 109, Golden State 98.
Los Angeles 107, San Antonio 102.

CORDLESS REMOTE
TV CONVERTER
GET ALL
AVAILABLE CABLE
TV CHANNELS &
REMOTE CONTROL

—EASILY INSTALLED ON YOUR TV
—Convenient to use —No cord to trip over
—Receives all mid-band channels available
—Saves wear and tear on your TV tuner
—Improves local channel reception in many areas
—REMOTE PUSH BUTTON CHANNEL SELECTION
—CANADIAN MADE —ONE YEAR GUARANTEE
Q-TECH $159.95
Q TECH 1000
AVAILABLE AT YOUR TV DEALER
SIGNAL-WEST DISTRIBUTORS BOX 86670 NORTH VANCOUVER, B.C. 986-2816
DEALER INQUIRIES INVITED

It's Canada's Choice.

Seagram's Five Star.
It's Canada's favourite five-year-old rye whisky.
Say Seagram's and be sure.

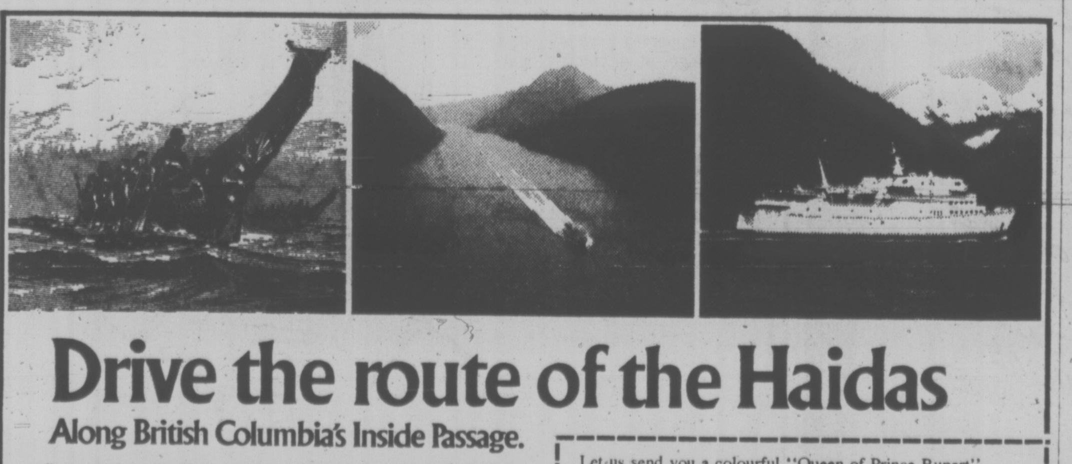
Drive the route of the Haidas
Along British Columbia's Inside Passage.
Long before the first white man sailed the 'Inside Passage' it was a water highway for the adventurous Haidas. Today, nature is still untamed in this magnificent region. Ships and people are dwarfed by snow capped peaks and silent fjords. To see it in comfort, drive aboard our modern ferry-liner, the "Queen of Prince Rupert", enjoy good food and accommodation (at a reasonable cost), then drive ashore and explore the vastness of British Columbia.
Independent or escorted tours by Bus and Ferry are available through your travel agent or automobile club.
Let us send you a colourful "Queen of Prince Rupert" rates and schedule brochure. Write to:
BRITISH COLUMBIA FERRY CORPORATION
1045 Howe St., Vancouver, B.C. Canada V6Z 1P6
Name
Address
VP7D

CANOEING COURSE
beginners' level
REGISTERING NOW
YM-YWCA 386-7511 4-2

PODGORNY TO SOMALIA

DAR ES SALAAM, Tanzania (UPI) — Soviet President Nikolai Podgorny today left for a surprise visit to Somalia. He earlier held talks with Tanzahian President Julius Nyerere on ways "to intensify the armed struggle in southern Africa," a spokesman said.

Podgorny, on an African tour, had been scheduled to return to Moscow today after his 12-day swing through Tanzania, Zambia and Mozambique.

But the Soviet president departed from his schedule, passing up a game-watching safari to hold final inpromptu talks with Nyerere after which he left for a suprise trip to Somalia, Soviet embassy officials said.

Podgorny and Nyerere met for two hours at the Lake Manyara hotel before Podgorny left for the Kilimanjaro International Airport, 70 miles away, from where he was to fly to Somalia.

The visit to Somalia, a country with close ties to Moscow, came as a surprise to observers.

Podgorny, who had formal talks with Nyerere at the beginning of his tour, had come back for an "unofficial" two days that were to have been spent watching game at Lake Manyara national park.

A spokesman said, however, the two presidents "adopted an identical stand on the Patriotic Front as a political and military force for liberation of Zimbabwe (Rhodesia)" following their talks today.

This was seen by observers as a diplomatic breakthrough for Nyerere.

The Front is the only nationalist force recognized by the "frontline" group of African presidents, chaired by Nyerere. It is jointly led by Joshua Nkomo and Robert Mugabe, each of whom controls a faction within the Front.

Castro, Angola Join Forces In Support of White Ouster

LISBON (UPI) — Cuban leader Fidel Castro and Angola today issued a joint communique vowing their total support for the fight to oust the white governments of Rhodesia and South Africa.

"Their joint determination to support with all measures in their means the just fight for the liberation of the peoples of South Africa, Zimbabwe (Rhodesia) and Nambia (South West Africa) was ratified," the communique said.

The statement was issued 48 hours after Castro departed for Algeria at the end of an eight-day visit to Luanda where he had talks with Angolan President Agostinho Neto and spoke with the commanders of the estimated 14,000 Cuban troops stationed there.

During the stay, the communique said Castro and Neto held "important conversations" with the leaders of three black guerrilla groups fighting against the Rhodesian and South African governments.

"After a profound examination of the situation, the Cuban and Angolan leaders expressed their satisfaction with the successes obtained (by the guerrilla movements)," it said.

The communique identified the guerrilla leaders as heading the South African National African Congress) the Zimbabwe Patriotic Front and Southwest African People's Organization, but did not give the names of the leaders they spoke with.

APPRAISER

Fully accredited appraiser or appraisers required to establish appraisal department within professionally oriented real estate administration.

MORTGAGE BROKER

Fully qualified person required with the ability to establish and maintain a mortgage department. First class facilities provided, complete with computer terminal, enabling the department to provide Realtors and their clients with excellent service.

To discuss the above in complete confidence please phone

John O. Hicks, administrator
Real Estate Service Centre
101-1001 Cloverdale Avenue
Victoria, B.C.
388-6161

Medicine Hat College CHEMISTRY INSTRUCTOR

Applications are invited for a one year appointment, commencing July 1, 1977.

Applicants should be prepared to each organic and general chemistry courses to second year university level.

The minimum academic requirement is a masters degree in chemistry. Preference will be given to candidates with teaching experience.

Minimum Salary: $15,120 on 1976-77 salary grid.

Applications, which should include a curriculum vitae and the names of three references, should be address to:

J. N. Welling, Chairman,
Science Department,
Medicine Hat College,
Medicine Hat, Alberta, T1A 3Y6

ASSISTANT TO ACCOUNTANT

Large import auto dealership requires person to act as assistant to accountant.

DUTIES would mainly include accounting for and control of all new vehicles from purchase to sale and control of vehicle accounts receivable.

REQUIREMENTS — Applicant should possess a basic understanding of accounting. Experience in automotive accounting desirable but not necessary. Should be a self starter and able to co-ordinate own work schedule.

SALARY would be commensurate with qualifications and include benefits such as Group Dental and B.C. Medical.

Reply to

VICTORIA PRESS BOX 731

City of Nanaimo PROGRAM SUPERVISOR

Parks and Recreation Department

Applications are invited for new management position of Recreation Program Supervisor.

The successful candidate's duties will include programme supervision, training and general administration of several program co-ordinators and their various regular and seasonal staff members. The Supervisor will exercise considerable independent judgment and initiative and function as one member of the Recreation Programme "team".

In this fast growing community o' approximately 50,000 people, new recreation facilities and experiences are opening every year; and with these brings new staff with dedication and innovative ideas.

Salary commensurate with qualifications and experience and in the range of $17,500 to $19,000.

Interested men an women should send resumes by closing date, April 14th, 1977 to:

Personnel Officer, City Hall
455 Wallace Street
Nanaimo, B.C. V0R 5J6

ARCTIC ICE OBSERVERS

To record ice, meteorlogical and oceanographic data in an isolated location in the Canadian Arctic. Travel and living expenses paid plus generous salary. Experience with sea ice, weather and oceanographic observations. radio navigation and data interpretation desirable. Sea time or work experience in remote areas are also assets. Candidates should have a B.Sc or equivalent technical experience.

Please send resume to Victoria Press, Box 743, stating qualifications and work experience.

4-2

VICTORIA GENERAL HOSPITAL

Victoria General Hospital, a 422-bed acute-care facility in downtown Victoria, B.C. invites applications for the following positions:

E.E.G. TECHNOLOGIST

Applicants must be registered with the Canadian Board of Registered Electroencephelograph Technologists.

REGISTERED NURSES

Full-time positions available in Neonatal I.C.U. Critical (acute) care experience essential. Preference will be given to applicants with previous neonatal experience.

Casual positions also available in acute critical areas. B.C. registration required.

Apply to: Personnel Department,
Victoria General Hospital,
841 Fairfield Road,
Victoria, B.C.,
V8V 3B6.

4-2

ACCIDENT PREVENTION OFFICERS

Required for logging, sawmill and related industries, and construction industries.

Locations: Prince Rupert/Queen Charlotte Islands, Terrace and Vancouver.

Duties include inspection of work locations, enforcement of the Accident Prevention Regulations and promotion of Accident Prevention programmes. These positions will be filled by mature people who can communicate effectively at all levels with labour and management. Tact and resourcefulness are essential.

All applicants must have minimum of grade 12 education. Preference will be given to applicants with extensive supervisory, management, or trade union experience in a variety of industrial operations, or well qualified university graduates with industrial experience.

Considerable travel in limited geographic areas is required.

Starting Salary $1909.00 per month.

Applications including a resume of qualifications, details of experience and personal particulars should be directed before April 18, 1977 to Employee Relations Director:

WORKERS' COMPENSATION BOARD OF BRITISH COLUMBIA
5255 Heather Street, Vancouver, B.C., V5Z 3L8
Telephone 266-0211 Telex 04-507765

Thinking of teaching?

the University of Victoria is offering a Secondary Internship Teacher Education Programme in 1977-1978

ELIGIBILITY Candidates must have an acceptable undergraduate degree from a recognized University, have the necessary subject preparation in two approved teaching areas for secondary schools, be prepared to work in Alberni, Nanaimo, Courtenay or Campbell River School Districts, and show evidence of commitment and skill in working with young people. Applications are encouraged from individuals with life experiences in addition to their formal education.

PROGRAMME Academically admissible condidates will be interviewed by University and participating School District personnel in late May. Forty-five selected candidates will then attend a week's orientation in their school district in early June, attend UVic for July and August course work, train in their school district from September, 1977 to April, 1978, and complete their academic work on UVic campus during May/June, 1978. Successful candidates are then recommended for a Teaching Certificate.

FINANCIAL AID Interns will be eligible for existing student aid as administered by the University's Financial Aid Office. A grant to cover tuition costs and some financial assistance for the summer months is anticipated. In addition school districts will provide a stipend to Interns during their 8-month residency.

TO APPLY For detailed information and application forms, write immediately to:

The Co-ordinator, Secondary Internship Programme,
Faculty of Education, University of Victoria,
P.O. Box 1700, Victoria, B.C. V8W 2Y2

Applications post-marked after midnight April 30, 1977, will not be accepted.

3-4

OKANAGAN COLLEGE

Division of Vocational and Trades Training
1000 K.LO.O Road, KELOWNA, B.C.

Dental Assisting Instructor Required

Duties: To instruct all phases of a 10-month, nationally accredited dental assisting program including the certification option. Detailed job description available on request.

Qualifications: Secondary School graduation; C.D.A.; at least 5 years dental office experience; teaching experience desirable.

Salary and working conditions covered by a collective agreement.

Applications: The Principal,
Okanagan College, 1000 K.L.O. Road,
Kelowna, B.C., V1Y 4X8.

Attention: Dean, Vocational and Trades Training.

Closing date: 7 April, 1977.

4-2

CAREERS

Management Opportunities

Here's the break you've been waiting for! An opportunity to join a dynamic management team and to be trained to manage a successful McDonald's Restaurant.

Being the number one restaurant business in Canada we provide:

- Opportunities for advancement
- Competitive salaries
- Salary adjustments after training
- Paid vacations and holidays
- Non-contributory profit sharing program
- Stock purchase plan
- Educational assistance allowances

Responsibilities of the manager include profit of the individual location, purchasing, inventory and accounting control, quality control of product, local store marketing and supervision of store personnel.

Location: Vancouver and Victoria, B.C

Interested persons should mail a detailed resume including present salary, in confidence to

McDonald's

Area Supervisor
3465 Saanich Rd.
Victoria, B.C.
V8X1W8

The Province of British Columbia

ENGINEER

In

Ministry of Forests, VICTORIA,

To be in charge of engineering projects and/or engineering and forestry development investigations. The job involves research related to roads, area development and transportation, soil and geological surveys, forest management and environmental impact studies.

Qualification — Mempership in A.P.E.B.C.: several years' experience, preferably in forestry. Travel involved.

Salary — $19.404-$22,692

Closing Location — VICTORIA
Quote Competition No. 77:690-01
Closing Date-April 13, 1977

LAND OFFICERS

Ministry of Environment, has opportunities at PRINCE GEORGE, SMITHERS and WILLIAMS LAKE.

To make assessments for public, residential, recreational, agricultural or commercial land use; to examine, classify and value crown lands, preparing maps and reports.

Qualifications — Degree in Agriculture/-Forestry and proceeding registration in appropriate professional body, and as accredited appraiser, or equivalent; minimum two years' related experience. Future vacancies at other locations filled from this Competiotn.

Salary — $16,380-$19,056 Lesser qualified appointed at lower salary.

Quote Competition No. 77:705-01 Indicate location(s) desired.

Closing Location — VICTORIA
Closing Date — April 13, 1977.

Positions are open to both men and women Canadian citizens are given preference Obtain and return applications at address below unless otherwise indicated

Province of British Columbia Public Service Commission
544 Michigan Street, Victoria, B.C. V8V 1S3

RECREATION PROGRAMMER (AQUATIC) for the PENINSULA RECREATION COMMISSION CAPITAL REGIONAL DISTRICT VICTORIA, B.C.

Under the direction of the Recreation Manager to develop, coordinate and promote a variety of aquatic programs for an indoor pool facility now under construction and serving the communities of Sidney and North Saanich on Southern Vancouver Island.

The Recreation Programmer will be required to assess the aquatic interests of the area and develop programs which meet the needs of the general public as well as special interest groups within the community. Duties will include the programming and scheduling of aquatic activities; the selection, training, scheduling and supervision of pool staff; the regular inspection of water filtration and heating equipment, and other similar duties related to pool operations.

The Recreation Programmer will be required to display considerable initiative and leadership in the area of program development and promotion, and in addition will serve on a team with other recreation personnel responsible for providing a broad based recreation program to the community.

Applicants should have successfully completed post secondary school training in recreation administration at a university or community college of recognized standing and have a minimum of three (3) years experience in swimming pool facility management or other closely associated area of recreation administration.

Salary is negotiable but will be commensurate with the qualifications and experience of the successful applicant.

Written applications stating qualifications and experience will be received by the Personnel Administrative Assistant, Capital Regional District, P. O. Drawer 1000, Victoria, B.C. V8W 2S6 no later than 4:30 p.m. Friday, April 15th, 1977.

MAINTENANCE SUPERVISOR for the PENINSULA RECREATION COMMISSION

CAPITAL REGIONAL DISTRICT Victoria, B.C.

SALARY: $1302-$1570 per month

Under the direction of the Recreation Manager to be responsible for all building and mechanical maintenance activities associated with the operation of the Panorama Leisure Centre now under construction and to serve the communities of Sidney and North Saanich on southern Vancouver Island.

The Maintenance Supervisor will be required to develop, coordinate and supervise a comprehensive maintenance program for the efficient operation of an ice arena and indoor swimming pool including all related mechanical systems such as an ice plant, water filtration equipment, heating, ventilating and air conditioning units.

The Maintenance Supervisor must have a good working knowledge of refrigeration and water filtration equipment, ice making techniques and a general knowledge of the electrical, mechanical and plumbing trades.

The successful applicant should have a minimum of senior secondary school graduation combined with technical school or trades training related to this field. Preference will be given to those applicants with a demonstrated ability to perform successfully in a recreation facility setting.

Written applications stating qualifications and experience will be received by the Personnel Administrative Assistant, Capital Regional District, P.O. Drawer 1000, Victoria, B.C. V8W 2S6 at the earliest possible date.

Field Service Representatives

(Victoria)

Digital Equipment of Canada Limited has an immediate opening for a field service representative. Working from our Victoria office, your responsibilities will include the installation and maintenance of our mini-computer systems at customer locations.

The ideal candidate for this position will be an electronics technology graduate or equivalent with 3 to 9 months related experience and will have the desire for a career in the computer industry.

To the right candidate we offer a competitive salary, a comprehensive benefit plan, company car and an excellent opportunity for advancement. Also, up to 8 weeks of initial training on our various systems will be provided by Digital.

If you are interested in this position, please forward your resume, stating salary requirements, in confidence, to:

Mr. Phil Jones
Field Service Manager
110-10451 Shellbridge Way
Richmond, B.C. V6X 2W8

digital

DIGITAL EQUIPMENT OF CANADA LIMITED

Major open pit lead/zinc mining operation at Faro, Y.T., presently requires:

MILLWRIGHTS ELECTRICIANS INSTRUMENT MECHANICS

Rates: Journeyman - $8.264/Hr. First Class - $8.016/Hr.

Applicants must have varied experience in mining or heavy industry. Journeymen must possess Canadian certification.

Opportunity also exists for:

JOURNEYMAN MACHINIST

Applicants must have minimum five years experience in set up and operation of lathes, milling machines, grinders, radial drills and shapers. Expertise in blueprint reading and layout is essential. Only technically qualified tradespeople possessing Canadian certification need apply.

TIREMAN

Rate: $7.396/Hr.

The successful applicant will have minimum of three years experience dealing with heavy duty and earth moving equipment tires. Responsibilities include tire inspection, repair, vulcanizing and retention of accurate inventory records.

FARO, Y.T., is an attractive northern community of approximately 1,500 people situated in the Pelly River Valley 220 miles northeast of Whitehorse. The townsite possesses all modern amenities plus a wide range of recreational facilities. The immediate area offers excellent hunting and fishing.

CYPRUS ANVIL provides a comprehensive medical and dental plan, travel costs to the minesite, relocation assistance, modern accommodation at low rentals and annual vacation travel allowance.

Please respond in writing, stating full background and qualifications to:

Personnel Officer
CYPRUS ANVIL
MINING CORPORATION
Suite 330, 355 Burrard Street
VANCOUVER, B. C. V6C 2G8

If You Must Apply Fertilizer, Now Is the Time

GARDENING
jack beastall

This is the time of year we change our tune about applying fertilizer in the home garden.

Last summer we said "stop," and last fall we said "no fertilizer to any permanent plants." Now we say give fertilizer but qualify it with the statement "if necessary."

Plants growing in a good garden soil can find most of the food they require for normal health growth. If growth is normal for the kind of plant being grown nothing is gained by applying a surplus of certain foods.

In fact, there is a lot to lose. The surplus will force unnatural growth that will be attractive to both insects and diseases, be extremely vulnerable to weather conditions such as wide temperature fluctuations and strong sunshine, and cause excessive wood growth often at the expense of flowers.

The dark material we call soil is a mixture of sand, clay, and decomposed animal and vegetable wastes, called humus.

These wastes, or humus, are converted my micro-organisms into chemicals the plants use to make growth. This conversion depletes the amount of humus in the soil so that it gradually reverts to the basic sand and clay from which it started, and which plants cannot use.

To turn these basic inert materials into a good soil for growing plants the gardener has to replace the humus that has been converted to chemicals. This is done by adding compost and manures to the soil every year, and the quantity added must keep pace with, or slightly exceed, the rate of conversion.

Money put into manures or materials to make compost, or into labor to make compost, is a sound investment.

A minimum of fertilizer is needed when a good soil is maintained, and what is more to the point is that fertilizers are highly inefficient when the soil lacks humus.

Unless there is sufficient humus in the soil to hold the dissolved salts within the root area of the plants, most will be carried in soil water beyond the reach of the roots before they have a chance to pick it up.

Two things to remember about fertilizer are, first, it is used by the teaspoonful, not by the handful; second, it must be in the form of a solution in water before plants can pick it up.

There is no one fertilizer that is perfect for everything in the garden, any more than there is one diet good for all human beings. While a given fertilizer may not harm a plant, it is a waste of time and money to use it if it does not supply the right proportions of food the plant requires.

Broadly speaking there are four main types of fertilizers: lawn fertilizer containing everything needed by grasses and compounded to suit our local soils and climate; garden fertilizers, which are general mixes to suit most vegetables and flowers; acid-type fertilizers for those plants that will not tolerate lime and must be grown in an acid soil; bulb fertilizer expressly for flowering bulbs, onions and potatoes.

Any fertilizer mix said to be good for lawns, shrubs, trees, flowers and vegetables is comparable to a medicine safe for all people to take; it is an innocuous blend with no specific purpose.

The part of the garden requiring the most fertilizer is the grassed area because we are unable to replenish the soil as we do in beds and borders.

The first application is given in April. It is a complete and balanced mix for local condition with an analysis of 10-4-7 or 10-6-4. This can be mixed with finely screened compost which is applied not more than one-half inch thick, then worked down among the grass leaves with a stiff corn broom. If left on the surface the grass will go yellow.

The second application of complete fertilizer is given in June, and the final application on Labor Day weekend in September. Every 30 days between these dates the lawn needs a dressing of sulphate of ammonia. No fertilizer after the beginning of September.

Flowering and foliage shrubs may now be fertilized if necessary, using the acid-type fertilizer for acid loving plants and the general garden type for others.

Camellias, rhododendrons, azaleas, pierises, in fact all needing acid conditions, receive the acid-type. Small plants may need three feedings, early March, and 30-day intervals until mid-May, using two measuring teaspoonsful over the entire root area.

Established plants, more than three years in the garden, have one feeding in mid-April, the amount depending on the size, but limited to two or three measuring tablespoonsful over the spread of the roots.

Non-acid flowering and foliage plants receive comparable amounts of garden type fertilizer in April, if their condition indicates the need for nourishment.

Fertilizer salts will absorb moisture from the air or any damp material with which they come in contact. Too rich a soil solution near feeding roots will withdraw the moisture from plants and cause dehydration. The salts also withdraw moisture from seeds when fertilizer is applied before seeding, resulting in the frequent complaints of poor germination.

When fertilizer is added to a well composed vegetable patch before seeding, the seedlings may be forced to make unnatural growth and later, if the plants suffer a setback from weather, either a temperature drop for a few days or sudden warmth, many will bolt to flower. This is not likely to happen under normal growth conditions.

During summer, herbaceous perennials, annuals and vegetables can be guided into good growth by judicious use of complete and balanced fertilizers.

If summer proves hot, growth will be retarded, but it can be encouraged by small applications of nitrogen in the form of sulphate of ammonia at 30-day intervals.

A cool overcast period in summer encourages rank soft growth due to poor light, which needs firming with potash in small amounts to prevent insect and disease damage. Complete fertilizers are not used during high summer temperatures or dull periods.

Flower beds and borders to be planted with annuals should not be fertilized in advance; better to apply plenty of humus rather than fertilizer because a rich soil encourages rampant growth at the expense of flowers. Many a display bed of geraniums or petunias has failed to flower until late in the season because fertilizer was added before planting.

The same applies to tomatoes. Started in a fertilized soil they make excessive growth and few, if any, flowers, which means late season fruiting. The trick is to get flowers first in a moisture retentive soil, then fertilize judiciously to give the plants strength to ripen and mature the fruits.

Flowers and fruits on any plant are all part of the seed producing process. If a plant is living in luxury, getting all it needs to make rampant growth, there is no reason for making seed.

On the other hand, a plant barely surviving in a poor soil will rush into flower so as to produce as much seed as possible before it succumbs. The wise gardener notices this and acts accordingly.

★

WORK FOR WEEK

By JACK BEASTALL

Prune bush roses in late frost areas this weekend.

Plant conifers, rhododendrons, camellias and similar trees and shrubs. Never have soil higher than soil-line on stem. Care with roots when removing from containers. Water well before filling planting hole.

Shrub pruning this weekend: berberis and cotoneaster — thin out old or weak wood only; Buxus (box) and privet, hard prune to maintain size and shape; Vinca and Hypericum — cut back freely.

In preparation for vegetable seed sowing—put a quantity of soil from compost pile through coarse wire screen. Store outdoors, covered from rain until needed for seed rows.

Check raspberry plants; tie in where needed. Mulch surface with compost to hold moisture around shallow roots.

Thin and weed that early sowling on raised bed; it should be showing well now. If not done, make ready suitable piece of soil now, and sow few early peas, early lettuce and spinach.

Buy
CANVAS AWNINGS
before the rush!
JEUNE BROS.
TENT & AWNING
570 Johnson 385-7751

DAVID Y.H. LUI in Co-operation with BASTION THEATRE
present
Direct from England
SIR MICHAEL REDGRAVE
with an outstanding cast of England's finest actors in
SHAKESPEARE'S PEOPLE
Tuesday, Wednesday, Thursday
April 26, 27 & 28 — 8:00 p.m.
The Royal Theatre
$5.50, $6.50, $7.50, $8.50 Loges $10.50
Tickets NOW on sale at the McPherson Box Office & Hillside Mall
Special rates available for Students and Senior Citizens.

Roofing?
Seamless Aluminum Gutters
Capital City Roofing
Guaranteed custom work—free estimates.
1920 OAK BAY AVE. 1-8 598-4441
GUTTERS • INSULATION • DOWNSPOUTS •
"WE DO A COMPLETE JOB"

INDOOR
OUTDOOR
CARPETING
THE place to go
for either or both
plus good advice
and competitive price, is
4-2

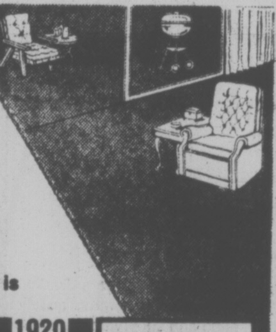

Capital City Carpet & Lino
1920 OAK BAY AVE.
PHONE 598-4441
AFTER SIX — CALL 598-7024 FOR AN ESTIMATE

When our Vic & Toni look for special values, they go all over!

And you can find them all . . . right here!
We'll go a long way to please you, and you can see that for yourself by viewing the exciting array of home furniture and accessories you'll find in our store.
Vic & Toni are daring, adventurous and could put Bring 'Em Back Alive *(Frank Buck?)* himself to shame in the matchless way they hunt, dig and search for the best and most beautiful buys and bring 'em back for you.
What do they look for? Style, quality, workmanship that says "pride;" beauty, versatility, and that unmistakable intangible that means good taste.
And above all, each of these criteria must be weighed against price—if it is anything less than a real value, it's not good enough for our customers.
Discover a miniworld of great buys, brought into one convenient location from all over by our fearless value hunters—and take home a trophy of your own!
Come In To Our Big Storewide Sale On Right Now!
TheTraders
715 FINLAYSON
Phone 388-6264
4-2

EXCERPTS FROM THE
LIBERAL POLICY WORKSHOP
TORONTO — MARCH 24-27, 1977
Victoria Cablevision is politically non-partisan, however, because Toronto cablevision companies who carried the full workshop tell us that there are many thoughtful sections of the programme that deal with problems of national unity faced by all Canadians, we have decided to carry those excerpts on Cable Ten Victoria this weekend.
SATURDAY — 5:30 P.M.
SUNDAY — APPROX. 8 P.M.
CABLE 10 CABLEVISION
VICTORIA CABLEVISION LTD.

BEFORE THE JUDGE

Defence counsel, crown counsel and the judge had varying opinions of a presentence report recommendation Friday in Victoria provincial court, and, in the end, it was Judge Harold Alder who had the final word.

The report was submitted in the case of 38-year-old Donald Arthur Bell, of 1204 Yates, who was being sentenced on five counts of false pretences involving $154.62 in bad cheques.

Defence lawyer Robert Bryden said he thought the report was too harsh in recommending a fine and lengthy probation period and suggested a small fine with probation.

Crown counsel Robert Mulligan replied by saying he thought the recommendation was the right one in this case.

However, Alder said he disagreed with both points of view and suggested a reassessment of the definition of criminal, listing Bell's lengthy prior record.

Alder sentenced Bell to three months in jail with concurrent terms for all five counts.

In addition, Bell was placed on a year's probation, ordered to take psychiatric and medical treatment as prescribed by his probation officer and prohibited from writing any cheques during his period of probation.

★ ★ ★

Alder reminded a 21-year-old man that the maximum sentence for breaking and entering into a dwelling house was life imprisonment, before handing out a nine-month sentence.

Edwin Sean Turone, currently serving a three-month sentence at Wilkinson Road jail for theft under $200 and possession of stolen property, changed his plea to guilty on a charge of breaking into a Saanich home Jan. 17.

Mulligan told the court entry was gained by breaking a basement window and that jewelry and a radio valued at $75, were taken and the radio pawned for $10.

The sentence is consecutive to the term being served for theft and possession of stolen property which began last month.

★ ★ ★

Stephen Paul Maloney, 26, of 1205 Rudlin, was sentenced to six months in jail for possession of stolen property, theft under $200 and having a blood-alcohol content over .08 per cent.

The sentence was imposed after Alder read a pre-sentence report which noted an alcohol problem.

Alder said he would recommend Maloney receive some form of alcoholism therapy while in jail.

★ ★ ★

A 30-year-old man who told Victoria city police Friday morning he would take a taxi home — and didn't — was fined $300 the same day.

John Warren Ingram, of 1897 Seaboard Crescent, pleaded guilty to driving while suspended.

Court was told Ingram was stopped at 1:50 a.m. going the wrong way in the 500-block Yates Street and police gave him a 24-hour roadside suspension. At that time, Mulligan said, Ingram indicated to police he would take a taxi home.

At 3:15 a.m., police noticed that the car which had been left parked was gone and Esquimalt police spotted Ingram driving the car on Colville Road at 7:45 a.m. and arrested him, Mulligan said.

★ ★ ★

Henry Lawrence Prescott, 30, of 2512 Wark Street, received concurrent six-month sentences for June 8 charges of impaired driving and refusing a breath test demand.

Alder, who said he would recommend Prescott be sent to the Alouette River unit for alcohol rehabilitation, handed down the jail term after learning that Prescott had two previous convictions for similar offences and was fined for the first and given a 14-day jail sentence the second time.

FAIRWAY

DISCOUNT HOUSE
272 W. GORGE RD. AT GORGE SHOPPING CENTRE

Prices Effective Sunday and Monday, April 3, 4
OPEN WEEKDAYS 9-9 SUNDAYS 9-6
We Reserve the Right to Limit Quantities. WHILE STOCKS LAST.

LOCAL NO. 2 NETTED GEM
POTATOES 50-lb. sack **2.19**

B.C. GROWN WHITE OR BROWN
FRESH MUSHROOMS lb. **87¢**

CALIFORNIA NAVEL
ORANGES lb. **10¢**

CANADA GRADE A BEEF
RUMP ROAST BONELESS lb. **1.39**

CANADA GRADE A
ROUND STEAK lb. **1.35**

NEW ZEALAND GOV'T. INSPECTED
LEG OF LAMB lb. **1.09**

SCHNEIDER'S ENGLISH STYLE
SAUSAGE lb. **99¢**

CARNATION
CANNED MILK WITH $15 ORDER OR OVER LIMIT SIX — 3 tall tins **85¢**

HERSHEY
INSTANT CHOCOLATE 2-lb. tin **1.39**

HUSKY
DOG FOOD KING SIZE — 3 25-oz. tins **89¢**

7-UP SOFT DRINKS 26 fl. oz. bottle — 3 for plus deposit **99¢**

SUNLIGHT 32 OZ.
LIQUID KING SIZE **87¢**

WHITE SWAN
FACIAL TISSUE LARGE BOX **49¢**

CASHMERE BRAND
BATHROOM TISSUE 4 roll pack **69¢**

4-2

Sands Since 1912

seven chapels . . . *Dedicated to Service*
We Care

SANDS MORTUARY LTD.
"Memorial Chapel of Chimes"
"Family Chapel of Memories"
1803 Quadra, Victoria, B.C.
388-5155 — 383-7511

SANDS FUNERAL CHAPEL OF ROSES
9838 Fourth St.
Sidney, B.C. — 656-2932

SANDS FUNERAL CHAPEL OF HEATHER
317 Goldstream Ave.,
Colwood, B.C. — 478-3821

SANDS FUNERAL CHAPEL
187 Trunk Rd.,
Duncan, B.C. — 746-5212

SANDS LADYSMITH FUNERAL CHAPEL
910 1st Ave.,
Ladysmith, B.C. — 245-2331

SANDS WESTWOOD CHAPEL OF FLOWERS
No. 1 Newcastle Ave.,
Nanaimo, B.C. — 753-2032

YOUR COMMUNITY FUNERAL CHAPELS
Independently Family Owned and Controlled-Sands Since 1912

Rely on Sands—
Members of NATIONAL SELECTED MORTICIANS Since 1952 (by invitation)
NSM ifc INTERNATIONAL FLIGHT CARE

. . . Sands removal service covers Vancouver Island and all other points. Specializing in forwarding to or from anywhere.

WORLD WIDE FUNERAL INFORMATION SERVICE
call collect or cable "Mortuary Victoria" A Division of Sands

Wales is special in Jubilee year
The Jubilee Special is the way to enjoy it.

JOIN IN THE JUBILEE · FLY BRITISH AIRWAYS TO BRITAIN · 1977 · THE QUEEN'S SILVER JUBILEE

now $379 to $499 return

Jubilee Special

It's a special year in Britain.
And we've got a special flight to get you there.

It's the Jubilee Special, your first chance to enjoy British Airways' famous service nonstop from Vancouver to London.

The Jubilee Special is a charter flight leaving every Friday evening from May 20 to September 23 for London's Heathrow airport. Your holiday can be three or four weeks and you return Sunday lunchtime.

Jubilee starts the moment you board. Bar service, movie and stereo are all free. There's a special Jubilee menu and even a Jubilee Special cocktail.

Check the conditions below and book now for the Jubilee Special. A special flight to a special Britain.

Jubilee Special Fares (return)

MAY	$439
JUNE	$469/$499
JULY	$469/$499
AUGUST	$469/$439
SEPTEMBER	$439/$379

Conditions:
- Book at least 60 days in advance with a non-refundable deposit of 10%
- Balance is due 46 days before departure
- Cancellation within 46 days results in $100 service charge but low-cost insurance ($8) is available to protect you
- Baggage allowance is 66 lbs
- Children under two fly free if not occupying a separate seat
- Transportation is governed by the Advance Booking Charter regulations and approved by the A.T.C.

Royal Britain

A Royal Silver Jubilee comes once in a lifetime. Which is one reason why 50 million Britons will be making this a year to remember.

Festivals! Fireworks! Processions! Celebrations in every corner of the land, from Penzance to Pitlochry.

Jubilee will be British pageantry and history at its unforgettable best. And British friendliness; that special warmth that says 'welcome' wherever you go, and which you'll remember long after you're home.

Don't miss such a special year in Britain. Get your free, 44-page copy of 'Welcome to Royal Britain—in Silver Jubilee Year'. Write:
The British Tourist Authority
P.O. Box 2106
Toronto, Ont.
M5W 1H1

Come to Wales

Why is Wales the land of song? Maybe the scenery inspires it. The rugged mountains of Snowdonia. Quaint harbours and salty quaysides. Green meadows and rolling moorlands.

You'll get away from it all in Wales. You can stay in a farmhouse and sample local life at first-hand. Ride a narrow-gauge railway up a mountain—one of the famous "great little trains" of Wales. Or join a pony trek. Or explore some of the stunning castles that are dotted throughout the Principality.

Why not make a visit to Wales part of your Jubilee holiday?

A Car for $59

We can give you something to sing about for your tour of Wales. A car for only $59 a week with unlimited mileage.

It's a special rate reserved for British Airways Holidays passengers.

Find out about more special savings. Pick up a copy of the "Jubilee Holidays" brochure from your travel agent or British Airways Holidays.

British airways HOLIDAYS

BTA

Britain. A treasure at a bargain

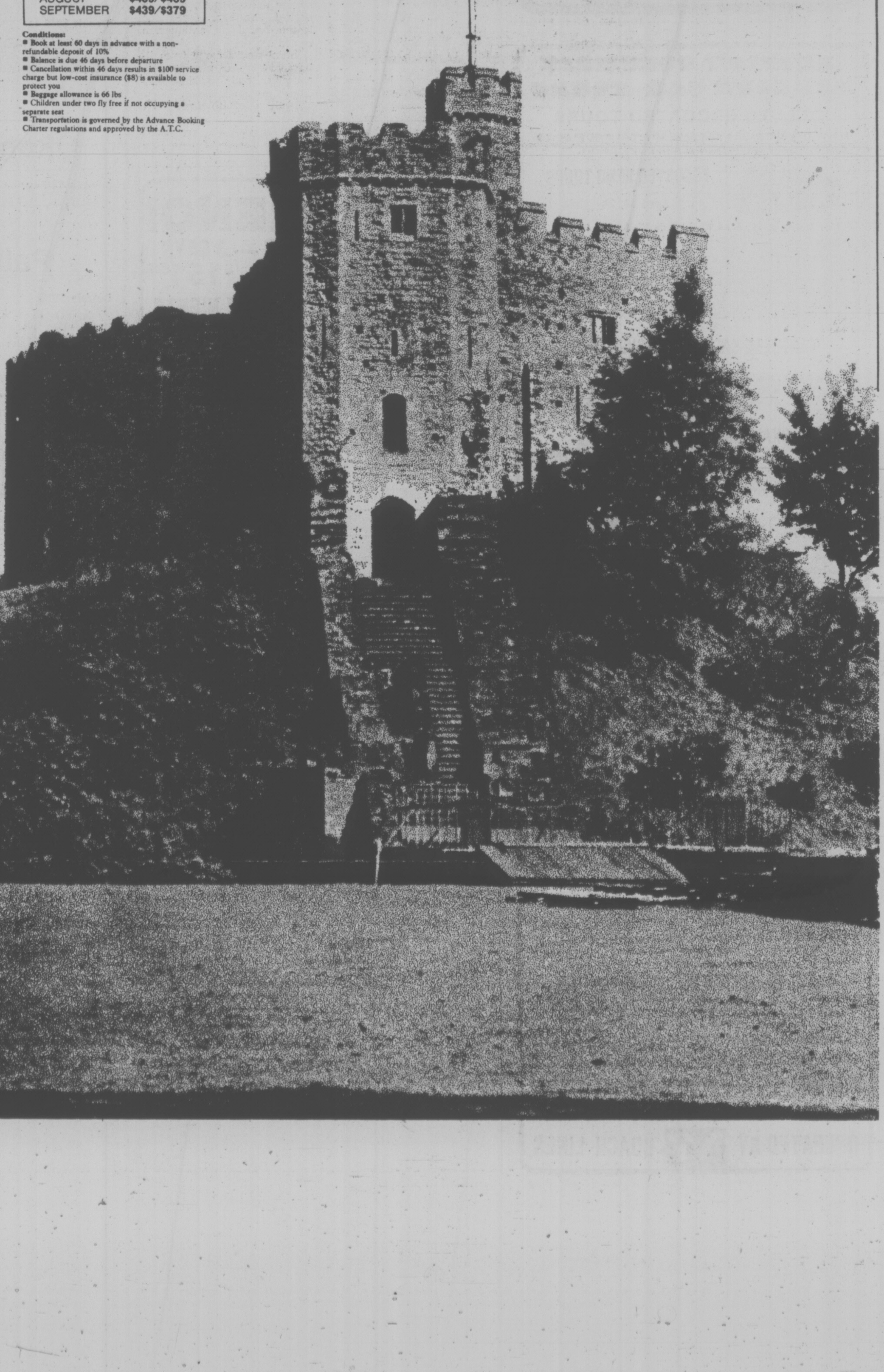

CAR RENTALS IN BRITAIN

Sedans delivered to meet arrivals at all major U.K. airports, seasonal rates from $60.00 weekly inclusive unlimited free mileage. Automatics, station wagons and campers available. Special tariff for one-way rentals. Advise requirements, including dates, to CARS, 17 Church Street, Walton-on-Thames, Surrey, England, KT12 2QU.

Friesland—home of independence

By NEIL MORGAN

LEEUWARDEN, Holland — At the Amsterdam train station a Dutch friend warned me not to foregt my passport. An inside joke, I guessed; we were off on a three-hour train trip to Friesland in the north of Holland.

It was more than a joke. Later that day in his office above the Leeuwarden train station, George Kooijman handed me a passport for Friesland, proclaiming its regional specialties.

"I know that passport is good here," he said. "I invented it. I had to. This is like no other Holland."

Few North Americans find their way to Friesland, but that may be changing with soaring prices in the cities and relative bargains in rural areas.

The Dutch experience is to be found as much here as in the cities, and there are splendid folk museums. Going from Amsterdam to Leeuwarden is, in miniature, like going out West, or to Alaska. But it is flat, so flat that small mounds, called terps, are noted with reverence as the sites of ancient towns and fortifications.

More than half of Friesland is below sea level. Its highest point is 100 feet. Along its 222-mile coastline, 90 miles are diked coastline. Near Harlingen, the coastal highway mounts the 18-mile-long barrier dam that shut out the North Sea and helped to tame the fabled Dutch delta.

A drive across the six-lane dam evokes childhood images of the Dutch boy holding back the floods with his finger in the dike — and of masterful modern engineering with which the Dutch have closed off the sea forever, flushed brine from their farmland, and reclaimed thousands of acres.

They have been the salvation of the cattle country of Friesland, which produces 300 million gallons of milk a year, 15,000 tons of butter and 83,000 tons of cheese. Friesian cattle are known in North America as Holsteins, and so far Friesland is best know to North Americans with dairying interests. There is, at the centre of Leeuwarden, a statue of a black cow known as The Mother Cow.

But then a certain frontier perversity has dictated the civic tributes of this town of 85,000 persons.

There is also a charming bronze statue of the supposed war spy Mata Hari, who was born here in 1876. The house in Old Town where she lived as a girl is becoming a literary museum.

"our people have always been fiercely independent," George Kooijman explained as we stood facing Mata Hari's statue. "No one tells a Friesian how to live. We have our own flag, our own language, our own traditions. We were a centre of the underground resistance in the Second World War."

A nearby plaque honors a burgomaster shot by the Nazis.

Another plague, in the provincial capital, provided by the historical society of Ithaca, N.Y. in 1909, notes that in this hall on February, 1782, the first vote was taken that led to the recognition of the independence of the United States. It was at the prodding of John Adams.

The link continues. Nearby are mementoes of the visit here in 1973 of U.S. astronaut Jack Lousma (Skylab 3) whose father is a native of Friesland. And U.S. cattle buyers often are prominent at the Friday auctions, when 4,000 or more cows are sold.

Friesland was spared from destruction in the Second World War because it lacked military targets, and its food production was considered vital. But a NATO air base lies near the town now, and fighters are isolated in concrete hangars among the green pastures and haystacks and thatched farmhouses and saddle-roofed churches.

Memories of the war fester with the old people, but younger Dutch seem anxious to avoid talk of the past.

"I lived three years in the underground," a 54-year-old Leeuwarden man told me. "This was an underground centre.

"We hid English fliers shot down over Holland from the Germans until they could be picked up. There were 120,000 Jews in Amsterdam, and 100,000 of them were slaughtered. Very few returned. We can never forget. But the young people don't care."

For Friesland visitors in summer there are ferries to the beaches of offshore islands with tiny, gracious villages. The closest is Ameland, half an hour's ride away; at low tide, it is a Dutch sport to walk across the mud banks to Ameland.

Most visitors forego the feat. It appears to be carrying regional pride too far.

Carriage at Leeuwarden

'Bookstoreville' Welsh oddity

By PHILIP SOUSA

Some people jokingly call it Bookstoreville, but Hay-on-Wye, Wales, a village suddenly turned into the world's largest bookstore, intends to stick to its 1,000-year-old French name.

Every since Richard Booth started carting millions of books in and turning the castle, the firehouse, the movie theatre and other buildings into bookshops, the unassuming little town on the border with England has become famous.

Its vast stock of books attracts dealers, librarians and tourists from all over the world.

Oxford graduate Booth puts his success down to the sheer quantity of books he earries, the bargain prices he offers and Hay's major asset — cheap space and plenty of it.

Shortly after college, he returned to his family home to open an antique shop in the town's old fire station. But books were his real love. Booth sold more books than antiques — and Hay's major industry was born.

He has since opened three more, equipped and shelved the old Plaza Cinema — now a vast emporium housing more than 130,000 books — and moved into the town's 12th century castle. It's an old border defence post, and the perfect setting for fine leather-bound antiquarian books.

Initial stocks came from libraries in big houses, churches and workingmen's clubs throughout Wales.

Booth used to knock on doors asking if any books were for sale — now books pour in from all over the world.

MINI CRUISE

ABOARD THE

Princess Cruises

"Island Princess"

MAY 21-MAY 24

(HOLIDAY WEEKEND)

DAY 1 Depart Victoria for San Francisco via Western Airlines Champagne Breakfast Flight — afternoon free for shopping and sightseeing.

DAY 2 Morning free — transfer to ship for afternoon sailing to Victoria

DAY 3 Fun day cruising.

DAY 4 Arrive in Victoria.

$315.00 per person based on double occupancy.

Price includes flights from Victoria to San Francisco, meals and accommodations while aboard the ship and all ship-board entertainment.

SPACE LIMITED

P. LAWSON TRAVEL

formerly Burritt Travel — the holidaymakers

635 YATES ST. 386-7574

3-19

BRITISH COLUMBIA PARLOUR CAR TOURS

DELUXE ESCORTED TOURS

MANY OF OUR TOURS ARE ALREADY "SOLD OUT" SO TO AVOID DISAPPOINTMENT PLEASE BOOK EARLY.

ESCORTED RENO TOURS

April 10, 24

May 1, 15, 22, 29, June 12, 26, July 17, August 21

7 Days — $145.00 each sharing

Go first class to Reno where you will stay at the Mapes Hotel right in the heart of downtown Reno. You will enjoy side trips to Virginia City, Carson City, Sparks and Boomtown. Included in your complimentary fun packages are two breakfasts and a fantastic, cooked-to-your-choice, steak dinner. Book now for your seven-day fun-filled tour to Reno — "The Biggest Little City in the World."

NORTHERN CALIFORNIA ADVENTURE

April 17 — 12 days — $317.00 each sharing

Relax and enjoy the beauty of northern California on this popular tour to the Redwood Forests, San Francisco, Santa Barbara, Solvang, San Simeon (including a visit to Hearst's Castle), Carmel and San Jose.

OKANAGAN BLOSSOM TIME

May 6 — 3 days — $85.00 each sharing

A delightful mini-holiday encompassing the springtime beauty of the Okanagan and Nicola Valley.

LONG BEACH (WICKANINNISH INN)

May 13, June 16, September 9 — 4 days — $154.00 each sharing

INCLUDES ALL MEALS WHILE AT WICKANINNISH INN. Accommodation is strictly limited for this ever-popular tour so book early.

VICTORIA DAY WEEKEND

May 21 — 3 days — $84.00 each sharing

Take advantage of the long weekend and enjoy the sights of northwestern Washington.

PORTLAND ROSE PARADE

June 10 — 4 days — $129.00 each sharing

The perennial favorite with reserved seats at the Parade and time at Lloyds Shopping Centre. Return via the scenic Columbia River Highway.

TOTEM CIRCLE AND INSIDE PASSAGE CRUISE

June 23, July 13, August 2, 24, September 13 — 7 days — $258.00 each sharing

By popular demand we have five departure dates for this spectacular tour — a must for any visitor to B.C. — which includes the famous "Gay Nineties" show at Barkerville and the 330-mile cruise on the "Queen of Prince Rupert."

NORTHERN VANCOUVER ISLAND

June 26 — 7 days — $195.00 each sharing

A new tour which allows you to explore the beauty of the Island including Coal Harbour, Port Alice, Sointula, the Nimpkish Valley and the famous Campbell River Salmon Festival.

COAST TO COAST CANADIAN ADVENTURE

September 1 — 32 days Coach/Air — $1330.00 each sharing

Make this the year to see Canada, encompasses all eight mainland provinces and Prince Edward Island — space is limited so please book early to avoid disappointment.

FOR TOUR BROCHURES OR ADDITIONAL INFORMATION PLEASE CALL

385-2467 — 912 DOUGLAS STREET

SERVING VANCOUVER ISLAND SINCE 1928

OPERATED BY VI COACH LINES

4-2

RENO!

AIR — 3 DAYS From Victoria $151.50

AIR — 7 NIGHTS From Vancouver $199.00

BUS — 7 DAYS From Victoria $145.00

traveleyden "FOR VALUE and DEPENDABILITY"

768 FORT ST. 3-26 388-4201

Easter Weekend

April 8, 9, 10

Double $100.00 — Twin $105.00

Spend the Easter weekend with friends, in and around the friendly city of Portland. We leave on the Coho to Port Angeles and proceed through Sequim and along Hood Canal to our destination at the Cosmopolitan Hotel and Good Friday dinner at the "Top of the Cosmo." Also included is a day tour on the Columbia River Gorge, visiting Bonneville Dam on to Multnomah Falls and a fantastic viewpoint from atop Crown Point. For your spring bargains we will visit the amazing Washington Square, a huge, completely enclosed and beautiful shopping mall in Portland. The return journey will bring us back through Olympia, Tacoma, Seattle, Bellingham and the TAX FREE store at Blaine. We are sure that you will enjoy this interesting tour, with much to see and including a good meal in very nice surroundings for Good Friday evening. Do not miss it. Reserve by deposit.

California Adventure

April 14 to 27

Double $350 ea. — Twin $360 ea.

An exciting yet interesting and relaxing tour of Southern California. We drive through the giant Redwoods for a start. Then two nights in San Francisco (Tour of City). Then south through Monterey — The Big Sur Coast to San Luis Obispo. From here we follow the coast — Santa Barbara — Long Beach, Newport and Laguna to San Diego (2 nights). We visit the world-renowned zoo and seaworld (both admissions included). Tour of the waterfront and then back to Anaheim (2 nights). A deluxe tour of Disneyland (included). On our way home a night in Reno and one in Portland for last-minute shopping. Sounds like just what you wanted.

Do not miss it — Seat Reservation by Deposit Only.

Okanagan Spring

May 3, 4, 5

Double $85 ea. — Twin $90 ea.

Few sights in nature's gallery can match the colour and scenic beauty of the flowering fruit trees seen in the Okanagan during springtime. Come with us and enjoy this restful tour while the blooms are at their best. Overnight stops in Kamloops and Penticton.

Palm Springs

May 19 to 31

Double $335 — Twin $345

Come with us and relax in the warm dry desert sun. 5 nights at the lovely Dunes. Sun and swim by the pool — you will love it. Side trips for those who wish — Hadley's famous dried fruit farm — dates, figs, prunes, nuts, etc. — all delicious. See Lion Country Safari — Laguna — Newport — Long Beach and the Queen Mary. A stop in Death Valley and Reno on the way home. Do not miss this one. Reserve by deposit.

B.C. TRAVEL

319 Yarrow Bldg., 645 Fort St. — 385-4732

Hours: 9:30 to 12 and 2 to 5

4-2

Play your cards right.

RENO FROM $169.

KINGS INN APRIL 3, 10, DEPARTURES.

Sunflight

Please Call Your Closest

TOTEM TRAVEL OFFICE

4-2

Booking your flight is only the first step!!

FRED TANNER

LEO SHIELDS

You've only just begun to plan your holiday in Britain, or on the Continent . . . Whittome's Travel has all the information you will need to plan a holiday to remember!

Where to GO? What to SEE? What to DO? By TRAIN? By COACH? CAR HIRE? By LAND? By SEA? A RIVER CRUISE? Let one of the following long-established tour companies show how they arrange holidays . . .

- ★ Globus-Gateway
- ★ Frames of London
- ★ Thomas Cook
- ★ Glenton Tours
- ★ Trafalgar's Europe '77
- ★ Trust Houses Forte (Guide to Hotels in Britain)
- ★ Holiday House Car Rental
- ★ Transits Europe for Young Adults

From a few days in Britain, to a month or two across Europe, it's easy to plan when you follow the expert advice of the staff of Whittome's Travel.

As you can see by the Charter advertisements lately, the competition is keen. Travel to Britain and Europe is a bargain that may not last. BOOK NOW.

WHITTOME'S TRAVEL

J. H. WHITTOME and CO. LTD.

Reliability and Dependability Since 1898

1111 Blanshard, Victoria 388-4271

126 Station St., Duncan 748-8128

4-2

SUNRISE HOLIDAYS

AGENTS FOR SILVERWING

RENO!

FLY DIRECT FROM VICTORIA

VIA PACIFIC WESTERN 737

7 FUN-FILLED NIGHTS!

1 hour and 40 minutes away

Accommodation, Transportation, Casino Packages, Transfers, Hotel Tax, Side Tours in some options, free refreshments and snack on flight, included in price! Flight tax $11.00 extra.

RENO "STAYPUT" MOTEL April 10, 17, 24 — $189 each twin or double

RENO "STAYPUT" SUNDOWNER, PIONEER INN or PONDEROSA — April 10, 17, 24 — $219 Each twin or double

RENO—5 NIGHTS TAHOE—2 NIGHTS — April 10, 17, 24 — $219 Each twin or double

LAS VEGAS—5 NIGHTS TAHOE—2 NIGHTS — April 10, 17, 24 — $349 Each twin or double

LAKE TAHOE "STAYPUT" — April 10, 17, 24 — $239 Each twin or double

$139 ea. BY BUS FROM VICTORIA TO RENO APRIL 9, 16, 23 MAY 7, 14, 21 JUNE 4, 18, 25 twin or double

PHONE YOUR TRAVEL AGENT or SUNRISE HOLIDAYS

382-4271 VICTORIA

4-2

TAKE A BITE

There's a piece of the World Waiting for you to Taste.

BEST OF BRITAIN & THE EMERALD ISLE - JUNE 2-30, 1977 - Fully Escorted

THE BEST OF FIJI & NEW ZEALAND - SEPTEMBER 21 - OCTOBER 17, 1977 - Fully Escorted

THE ASIAN ARTS SOCIETY TOUR TO JAPAN, TAIWAN, AND HONG KONG - OCTOBER 2-21, 1977 - Fully Escorted

ALOHA WEEK IN HAWAII - OCTOBER 12-26, 1977 - Fully Escorted

IN THE ORIENT WITH BEN MAR - OCTOBER 9 - NOVEMBER 1, 1977 - Fully Escorted

Bayshore Travel

CALL US TODAY FOR FURTHER INFORMATION PHONE 382-7103 1622 GOVERNMENT ST., VICTORIA, B.C.

Voronet Monastery: unforgettable detail

Romanian restores buildings

Monasteries temper reverence with humor

By SHEILA RICHARDSON

Five painted monasteries in Bucovinia, north of Moldavia, Romania, have recently been restored with the help of a team of UNESCO specialists.

Voronet, Sucevita, Moldovita, Humor and Arbore, all constructed during the 15th and 16th centuries, are covered inside and out with Biblical frescoes. The frescoes outside served a practical as well as decorative purpose: In the days when the monasteries were used for worship, the overflow congregation, sitting or standing outside, could get Biblical instruction from the paintings on the outer walls.

No one knows who painted the frescoes, or what elements in the paint have kept the colors bright through the centuries; all inquiries turn up a common artist — anonymous.

What did the artists paint? Almost all the Bible stories, from beginning to end, including such extras as the siege of Constantinople, which took place in the middle of the 14th century and still was of some importance at the time the monasteries were built.

The Constantinople represented in the monastries at Sucevita (1583-84) and Moldovita (painted in 1537) bears no resemblance to the Istanbul of today and is so fanciful that it may have been recorded from travelers' tales or from the artists' imagination.

Reverence and regard for Biblical legends also have been tempered with imagination and a lively sense of humor.

Here and there on various monastery walls the tourist will spot unforgettable details: a dragon breathing fire over one of the entrances at Sucevita, and St. George on a white charger at Voronet.

Sucevita has the greatest number of images and is nearest the Russian border, near the black-pottery village of Marginea. Fortunately for the tourist in Romania, main roads are splendidly surfaced and engineered.

The monastery at Voronet was speedily built even by today's standards, between May and September of the same year, 1488, by Stephen the Great, who ruled from 1457 to 1504.

Humor, built in 1530, is smaller because its founder, Petru Rares, was not of royal blood. But it is fun to compare these two monasteries for graphic originality in their different versions of the Last Judgment.

Play your cards right.
RENO FROM $169.
KINGS INN APRIL 3, 10, DEPARTURES.
Sunflight
Please Call Your Closest
TOTEM TRAVEL OFFICE
4-2

Portugal controls tourists' currency

Portugal, like many countries, has currency control. It is:

- 1,000 escudos is the maximum amount of local currency that each passenger is allowed to bring into Portugal or to take away when leaving the country.
- Non-residents are required to complete a currency declaration form in the customs, when entering Portugal.
- Non-residents are not allowed to hold at the time of leaving Portugal an amount exceeding that which was declared at the time of entering the country.

We Are Thinking of CHRISTMAS
Are You?
SUNFLIGHT CHARTERS TO HAWAII NOW AVAILABLE
Book Early and Avoid Disappointment
384-7108
FOUR SEASONS TRAVEL
212-620 VIEW ST.
4-2

SPECIAL
"SENIOR CITIZENS"
ESCORTED TOURS FROM VICTORIA

MAY — 8-DAY ALASKA CRUISE
May 23-June 3 From $575
Sit back, relax and enjoy the scenic beauty of the world famous Inside Passage as you cruise North aboard C.P. Steamships "Princess Patricia" bound for Alaska — this inclusive cruise vacation includes transfer arrangements from Victoria to Vancouver to board ship — all meals — entertainment and 8-Day Cruise.
Limited Space left on this Special Senior Citizens Sailing.

AUG. — 3-WEEK ROYAL JUBILEE U.K. TOUR
Aug. 12-Sept. 2 $1195
This is a 3-week fully escorted tour through Britain's beautiful countryside with visits to some of its most famous Gardens and Stately Homes. Peter Wheaton, president of Budget Travel will personally escort this Tour and looks forward to showing you around the country of his birth.

AUG. — 3-WEEK GRAND EUROPEAN TOUR
Aug. 12-Sept. 2 $1250
On this escorted tour you will hear and see many fascinating sights and sounds as you journey through 8 different European countries. You visit Britain — France — Switzerland — Italy — Austria — Holland — Germany and Belgium.

SEPT. — 8-DAY ALASKA CRUISE
Sept. 20-Sept. 27 From $575.
This is the second and last of the Seasons Special Senior Citizens "8-Day Alaska Cruise." Ports of call: Ketchikan — Wrangell — Glacier Bay — Skagway — Juneau — Prince Rupert — Alert Bay. A beautiful relaxing vacation through some of the worlds most beautiful scenery.

SEPT. — MARITIMES AND NEW ENGLAND
Sept. 10-Sept. 26 $879
See the beautiful fall colors of the Maritime Provinces and the New England States. The tour includes your round trip flights by C.P. Air from Victoria to Toronto Return plus the 2-week Coach Tour visiting; Toronto — Montreal — Fredericton — Port Hastings — Charlottetown — Halifax — Moncton — Bangor (Maine), Burlington (Vermont), Utica (New York).
Escorted from Victoria by Mrs. Vera Hodgeson.

OCT. — HAWAII SUNSHINE TOUR
Oct. 2-Oct. 16 $399 Triple. $409 Twin
If you have never been to Hawaii here's your chance and at a really cheap price. This is a basic 2-week Waikiki vacation which includes round trip transportation from Victoria to Hawaii — Lei Greeting — 14 nights hotel — all rooms have kitchenette — Honolulu Sightseeing Tour, Transfers from Airport Hotel and Return.

NOV. — 3-WEEK FOUR-ISLAND HAWAII TOUR
Nov. 9-Nov. 29 $825
This is a repeat of last years very successful 3-week tour of Waikiki and the outer Hawaiian Islands. The tour visits the Islands of Oahu — Maui — Hawaii and Kaui. Fully escorted through the Islands by a native Hawaiian Guide — lots of excellent and interesting tours and sightseeing. (Personally escorted from Victoria by Mrs. Pauline Barker.)
4-2

All the above tours are fully escorted from Victoria — they are particularly suitable for senior citizens. Detailed itineraries are available on request. For more information contact:
BUDGET TRAVEL LTD.
641 JOHNSON ST., VICTORIA 384-7121

London
FROM $409* TO $519*
Air Canada's
"Charter Class Fares" from Vancouver to London and Prestwick are hard to beat. And the prices in Britain are too.

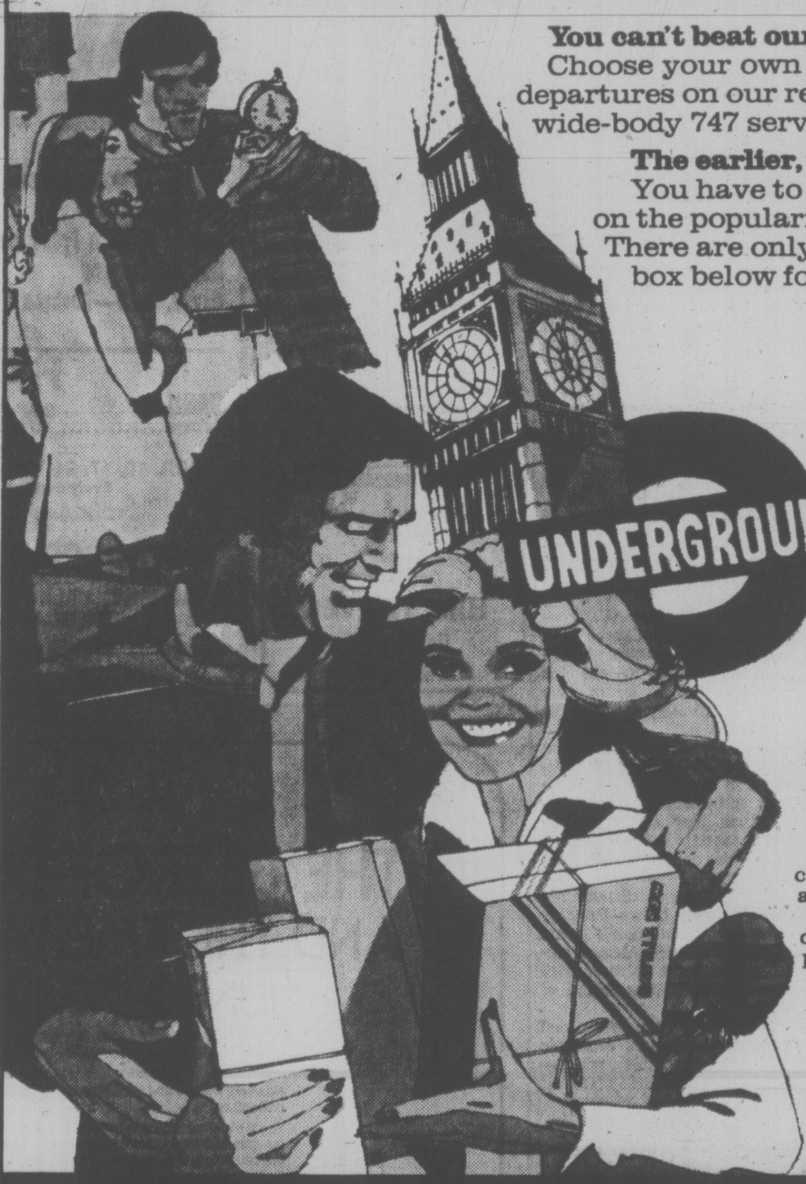

You can't beat our flexibility.
Choose your own departure/return dates and get guaranteed departures on our regular scheduled Western Arrow flights, all with wide-body 747 service starting April 24th. from Vancouver.

The earlier, the better.
You have to book your flight two months in advance. And, based on the popularity of these fares last summer, we suggest you hurry. There are only a limited number of seats on each flight. Check the box below for duration (schedule permitting), dates and fares.*

Departure Dates	Duration	London	Duration	Prestwick
June 2 to June 30	22-45 days	$469	21-45 days	$454
July 1 to July 30	22-45 days	519	21-45 days	$504
July 31 to Aug. 27	22-45 days	469	21-45 days	454
Aug. 28 to Oct. 1	22-45 days	439	21-45 days	424
Oct. 2 to May 18 1978	14-45 days	409	14-45 days	394

Don't forget the kids.
For certain departures, there are great savings for family travel, when children over two and under twelve fly for half the applicable economy excursion fare. Children under two (not occupying a seat) fly free.

We'll make it even easier.
Ask your travel agent or us about our incredible number of packaged holidays once you're in Britain. From rent-a-cars to show tours.

Please read these details.
With these kinds of savings, there are a few restrictions.
The fares apply only to London and Prestwick, return. You cannot change reservations, change to a higher fare, stop-over, re-route or add on destinations.
You must book at least 2 calendar months in advance of the date you want to fly and make a $50 non-refundable deposit. Full payment is required 45 days prior to day of departure.
Within 45 days of departure, there is a $100 cancellation charge. (Insurance against cancellation charges, for certain reasons, is available for approximately $8.)
The duration of your stay (14-45, 21-45 or 22-45 days) excludes your day of departure. Canadian Air Transportation Tax, not exceeding $8 per person, is not included.
Call your Air Canada Travel Agent or us, Air Canada, because dollars saved here can mean pounds for you in Britain.
*Subject to Government approval.

AIR CANADA 1937 1977 40

BAYSHORE TRAVEL LTD. 1622 Government St 382-7103

Thomas Cook 1322 Douglas St. 388-7811 (Open Sat. 10-3) The trusted name in travel. Everywhere.

If It's Travel It's FEATHERSTONE TRAVEL SERVICE Colwood Plaza 478-9505

TRAVELWORLD 382-3121 On View at Douglas

WESTERN CANADA TRAVEL SERVICE 729 Johnson 382-6160

TOTEM TRAVEL HILLSIDE SHOPPING CENTRE 595-1181 Totem Travel, way to go!

If It's Travel It's FEATHERSTONE TRAVEL SERVICE 734 Yates St. 386-6101

traveleyden For information and Brochures 388-4201

TOTEM TRAVEL MAYFAIR SHOPPING CENTRE 386-3277 Totem Travel, way to go!

ALADDIN TRAVEL SERVICES 1207 Verdier, Brentwood 652-3981 2442 Beacon, Sidney 656-5561

ASK MR. FOSTER TRAVEL SERVICE Main Floor 385-8731 the Bay

If It's Travel It's FEATHERSTONE TRAVEL SERVICE James Bay Branch Menzies at Simcoe 386-8427

TOTEM TRAVEL SERVICE Duncan Mall 748-2594

Coast to Coast Newspaper Advertising Sells the Most

A trip up the Amazon River

Man pits wits against constant danger

By ALEX SHOUMATOFF

BOA VISTA, Brazil — There are three kinds of water in the Amazon system: Clear, white and black. The Rio Catrimani, which tumbles down into the Amazon Valley from the highlands of Venezuela, is a clearwater river.

It empties into a whitewater river appropriately called the Rio Branco, which is in turn a tributary of the Rio Negro. Flowing the color of dark Darjeeling tea, the Rio Negro meets the Amazon below Manaus, contributing two-thirds of the water which the Amazon carries to the Atlantic Ocean.

I started up the Catrimani in a dugout canoe with Jose Peruano and an Indian girl, Maria. Peruano himself is half Indian, the son of a Tucano woman. His father was from Iquitos, Peru, hence his name — the Peruvian. He came to the Rio Branco in 1942 to tap rubber, then moved on to gathering Brazil nuts and sorva, the gum from which chicle is made. For the last 13 years he has been living with the Aika Indians a hundred miles up the Catrimani and selling spotted cat skins to the illegal trade in Manaus. He is 50 now, several inches shy of five feet, with high cheekbones and lower teeth jutting out over his upper lip.

When his Civilisado wife died nine years ago, the Indians gave him a girl whom he named Maria. She was only eight at the time and was named after some animal. She wouldn't tell me her Indian name because the Aika believe such knowledge gives you a power over them.

"This river is full of fish," Peruano remarked as we entered the mouth of the Catrimani. He shook his harpoon at a murky purple form. There was an explosion in the water, and the fish disappeared. Peruano laughed.

Between the river's mouth and his place, he told me, there were only two other families. Nobody lives on the Catrimani because of the pium — tiny mosquitoes which swarm around your ankles, elbows and wrists, filling their transparent abdomens with your blood and leaving a small red dot like a blood blister wherever they have drunk. The Catrimani has "muito pium" as Peruano put it. Every time I passed my hand over my face it would come away bloody with their gorged bodies, and within hours I was covered with bites.

Another problem was the heat. The mouth of the Catrimani is half a degree north of the Equator, and it must be one of the hottest spots in South America. Without a wide-brimmed straw hat I wouldn't have lasted half an hour at mid-day.

It was the dry season, and the river was 10 feet lower than it would be in July. It ran through long straight trenches lined with the soaring, densely packed trees of the rain forest. We would stay close to the sheer clay wall of one the banks, padding among the roots and under the low-hanging vines and branches. Then there would be a broad, sweeping bend as the river doubled back, and we would cross over to the other side to keep in the shade.

Peruano kept pointing to the birds — whispering ibises; swift, disciplined wedges of Orinoco geese; awkward, flightless hoatzins; tiny brown hummingbirds, called woodstars, no bigger than the giant Amazonian bumblebee; oropendulas, which live in garrulous colonies, taking over a tree until it trips with 30 or more of their four-foot, sock-like nests.

Pink bautos, freshwater dolphins, followed our progress, circling the canoe curiously and surfacing to blow only 15 feet away. They were in easy range of Peruano's harpoon, but he didn't touch them. The bautos is protected by the numerous superstitions which surround it. The only people who hunt it are those who seek the alleged properties of its grated left eye as an aphrodisiac.

Weighted down with sugar, salt, farinha, gun powder, kerosene cloth, presents for Peruano's Aiki friends and Maria's 3-month-old hound Truvao, our 12-foot dugout rode only six inches above the water. But Peruano said there was nothing to worry about, though he had been telling me about some of the river creatures — electric fish, freshwater stingrays, 20-foot anacondas, giant piraiba catfish which drag bathers to the bottom and shallow them whole, four different species of piranha. The largest and most vicious, piranha preta, were the size of Peruano's paddle blade.

The most diabolical creature of all was the candiru, a sliver of a fish no longer than a toothpick. The candiru parasitizes the gills of giant catfish, but also wriggles into mammalian orifices — vaginas, urethras, anuses and nostrils. Once inside, it throwns out a row of excruciatingly painful retrorse spines and, feeding on the blood of its victim, can only be removed surgically. "Si, senhor," Peruano said. "There are muito candiru in the Catrimani."

After four days we had put half of the distance to Peruano's behind us. But this had been the easy part. On the lower Catrimani there were many praias, exposed sandbars along which we could walk, towing the canoe with the cord to Peruano's harpoon. Maria could run ahead, chasing mastiff-sized rodents called capybaras into the water and following the tracks of the tartaruga, the giant Amazon river turtle, to deposits of eggs in the sand. The eggs, looking exactly like pingpong balls, were rich in protein and delicious mixed with farinha. Although the tartaruga is protected by Brazilian law, most Amazonians do not hesitate to kill it or dig up its nest whenever they have the chance.

Sitting up at the prow with his legs tucked under him, digging his broad, heart-shaped blade into the water to steer us around the numerous snags and rocks, Peruano was a master paddler. The Amazonian Indian seemed to do everything in short, quick movements, and Peruano put his paddle in the water about every two seconds, no mean feat to maintain 14 hours a day.

"This is San Sebastian — the deepest trench in the river," he told me one morning. "It is about 50 bracos (armlengths) deep. This is where the Cobra Grande lives." The Cobra Grande is a monster in Amazonian folklore which eats people, sinks canoes and gets to be 100 feet long.

At last, eight days after setting out, the weary paddlers reached Castanha Creek, where Peruano and Maria live. After considerable negotiation, I persuaded them to lead me for seven days through the jungle to a road where I flagged down a truck headed to Boa Vista, the capital of Roraima.

Indian fishes along Rio Catrimani in Brazil

Border puts bite on banana

ATHENS, Greece (UPI) — Tourists entering Greece with more than 22 pounds of bananas will have to eat the extras at the border or give them to officials, the government said.

Greece allows each tourist to bring 22 pounds of foodstuffs in to the country. Bananas sell cheaper in Yugoslavia than they do in Greece and tourists bring them across the border to sell them at a profit.

The military dictatorship ruling Greece before Premier Constantine Caramanlis came to power banned banana importing to boost sales of bananas grown on the Island of Crete.

Caramanlis has overturned most of the junta's economic decisions but this one — which boosted the price of Cretan bananas—has stuck.

THE GEORGE INN
at Qualicum Beach
"MINI-HOLIDAY"
$37.50 Per Person Includes—
Based on Double Occupancy
• Accommodation Fri. and Sat.
• Saturday and Sunday Breakfasts
• Dinner and Dance Saturday
Indoor Pool—Sauna
Golf—Tennis
Convention Facilities
Meetings and Banquet Rooms
For Information:
Phone 752-9238
or Box 327
Qualicum Beach, B.C.

Play your cards right.
RENO FROM $169.
KINGS INN APRIL 3, 10, DEPARTURES.
Sunflight
Please Call Your Closest
TOTEM TRAVEL OFFICE 4-2

Motor Coach Tours of ...
EUROPE
• FIRST CLASS • ESCORTED • MOST MEALS
• SIGHTSEEING • ADMISSIONS • BAGGAGE • TIPPING
ALPINES — SWITZERLAND
GERMANY, AUSTRIA, ITALY — 15 days
Join tour at Zurich, coach to Bavaria, Munich, Salzburge, the Blue Danube to Vienna. Travel over Semmering Pass to Villach, Cortina and Innsbruck. Through the Inn Valley to St. Moritz and Lugano. By ferry, Lake Maggiora and mountain train to chalet-resort of Zermatt, Rhone Valley to Lake Geneva, Montreux, Berne and Lucerne, tour ends Zurich.
DENMARK, SWEDEN, FINLAND, RUSSIA
POLAND, GERMANY, FRANCE — 21 days
Overnight ferry crossing to Denmark from London coach to Copenhagen and visit to Tivoli Gardens. Coach to Kronberg Castle, ferry to Swedish Lake district and Stockholm By ferry to Finland (Helsinki). By coach across Finland to Leningrad and Novgorod. Across the plains to Moscow, visiting Kremlin. Thence to White Russia, Smolensk, Minsk to Warsaw, Poland. Cross over into West Berlin, Cologne, thence by train to Paris.
CALL THE TOUR SPECIALISTS
385-1533 or 385-4312
WILLIS TRAVEL SERVICE
385-1533 578 Yates St., Victoria, B.C. 385-4312

SOUTH PACIFIC

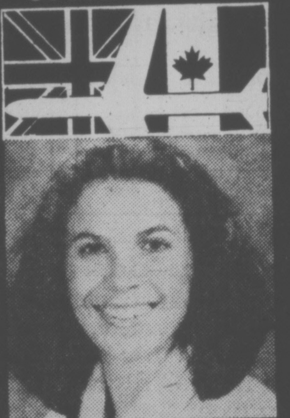

JOIN CHRISTI
ON HER
"19 DAY SOUTH SEA'S ADVENTURE"
JULY 08 - JULY 26 $1595
VISITING: FIJI ISLANDS — NEW ZEALAND — COOK ISLANDS — TAHITI
This is a very special escorted tour with Christi Selna to the fabled Islands of the South Pacific. Take advantage of the low cost of this tour that includes: Round Trip Airfare from Victoria — 18 nights first class hotel accommodation — local guides and sightseeing — baggage handling and ground transportation — tips and gratuities.
For complete information contact:
BUDGET TRAVEL LTD.
641 JOHNSON ST., VICTORIA
384-7121
4-2

SQUAMISH
Wednesday May 11 8:00 A.M. $14.00
A delightful tour of the Howe Sound area — Stanley Park — Alice Lake Park and the beautiful Shannon Falls. Home via Horseshow Bay and Nanaimo.
COWICHAN YOUBOU
Sunday May 15 10:30 A.M. $14.00
A scenic drive to this beautiful lake then miles and miles of scenic wilderness, spring flowers and Gordon Park. Good hot lunch at Youbou is included.
HARRISON
Thursday June 16 8:00 A.M. $14.00
A pleasant ferry to Tsawwassen then the north shore of the Fraser through Haney and Mission. Stop at Westminster Abbey viewpoint. On to Harrison — lunch — swim — walk. Home via 7:00 P.M. ferry.
Our day tours are designed to give you a pleasant days outing. For longer vacation tours see our other advertisement.
B.C. TRAVEL
319 Yarrow BLDG.
385-4732
645 FORT ST.
Hours 9:30 to 12 and 2 to 5
3-26

PLACE YOUR TRAVEL PLANS IN OUR HANDS . . .
Friendly Personal Service by Experienced Travel Counsellors
HILL TRAVEL
Oak Bay Ave.
in the Village
598-3131
3-12

Jus-Rite PHOTOS
5 MINUTE PASSPORT PHOTOS
Available at Jus-Rite Photo Stores
No Appointment Necessary
716 YATES ST.
TOWN and COUNTRY
HILLSIDE
BEACON AVE., SIDNEY
Jus-Rite PHOTOS

STILL THE BEST BUY!

HAWAII
2 or 3 weeks
Air and Hotel
PHONE TERRY OR SUE AT
Highlands Travel Ltd
LANGFORD CENTRE
715 GOLDSTREAM AVE.
478-7713
4-2

SUNRISE HOLIDAYS
CALIFORNIA 16 DAYS
May 7, 21
June 18
July 2, 30
$399 each twin or double
Day 1—Southern Oregon
Day 2—Eureka
Day 3, 4—San Francisco
Day 5—Solvang
Day 6, 7, 8—Anaheim
Day 9, 10—San Diego
Day 11, 12—Las Vegas
Day 13, 14—Reno
Day 15—Eugene
Day 16—Return Home
HAWAII
OAHU 14 days............ $399
OAHU/ MAUI 7 days 7 days $455
each twin or double
APRIL 10, 17, 24 MAY 1, 8, 15, 22, 29, JUNE 5
Every Sunday throughout summer
phone your travel agent
or
SUNRISE HOLIDAYS LTD.
GENERAL SALES AGENT FOR SILVERWING
2620 QUADRA ST., VICTORIA
382-7211
4-2

THE BEST OF BRITAIN AND THE EMERALD ISLE
JUNE 2~30, 1977
Few itineraries could match this superb journey across England, Scotland, Wales and Southern Ireland.
Nowhere will you find such an abundance of history or contrasting beauty.
You'll travel wild Dartmoor, the idyllic Lake District; the dramatic mountains of Scottish Highlands, and the hauntingly beautiful isle of Southern Ireland.
This personally escorted tour from Victoria is already in heavy demand and we advise an early booking.
Please call us for particulars and a fully detailed day by day itinerary.

Bayshore Travel
1622 GOVERNMENT ST., VICTORIA, B.C. TELEPHONE 382-7103

DEPART VANCOUVER. 17 DAYS. JUST $1080.
AUSTRALIA

For as little as $1080 you can avail yourself of this unique opportunity to cruise to Australia, New Zealand and the exotic South Pacific. Prices for the 1977 Oriana cruise are actually below 1976 prices, in most cases.
And what it buys you! 17 glorious days aboard the majestic British-registered Oriana, Enjoying shipboard life, complete relaxation.
You'll sail with the expert British seamen of P&O, the world's most experienced cruise line. To some of the world's most fascinating ports.
Leave direct from Vancouver, B.C. Dec. 3 for the fabled South Seas. Call at Honolulu, at Suva in the Fiji Islands. Then Auckland, New Zealand. And Sydney in the midst of Australia's delightful Summer, Dec. 21.
For greatest flexibility and economy P&O offers air/sea tours allowing lengthy stopovers. Our colorful brochure, "P&O Liner Adventures," will bring you complete information.
February Canberra departure.
Or sail west from Canada on P&O's Canberra on a portion of her annual World Cruise.
Call your travel agent now.
AP-130-4-3
P&O
P&O/Princess Cruises, 409 Granville St., Vancouver, B.C. V6C 1T2. (604) 682-3811.
Please send me information on
☐ "P&O Liner Adventures" ☐ "Canberra World Cruise"
Name
Address
City Province Code
My Travel Agent City

Holidays by Intervac Agents . . .

If It's Travel It's
FEATHERSTONE
TRAVEL SERVICE
Colwood Plaza
478-9505

TOTEM TRAVEL
MAYFAIR SHOPPING CENTRE
386-3277
Totem Travel, way to go!

traveleyden
For Information and Brochures
388-4201

TRAVELWORLD
A FULL SERVICE TRAVEL AGENCY
382-3121
On View at Douglas

BAINS
TRAVEL SERVICE
1710 Douglas St.
386-6363

BAYSHORE TRAVEL LTD.
1622 Government St.
382-7103

WESTERN CANADA TRAVEL SERVICE
729 Johnson
382-6160

If It's Travel It's
FEATHERSTONE
TRAVEL SERVICE
James Bay Branch
Menzies at Simcoe
386-8427

BLANEY'S
TRAVEL SERVICE
920 Douglas St. 382-7254
1503 Wilmot 598-4531
"The Arrangers"

4 SEASONS TRAVEL
620 View St.
384-7108

REGAL HOLIDAY TRAVEL
760 Broughton Street
386-8884

HILL TRAVEL
of OAK BAY
598-3131

ALADDIN TRAVEL SERVICES
1207 Verdier, Brentwood
652-3981
2442 Beacon, Sidney
656-5561

If It's Travel It's
FEATHERSTONE
TRAVEL SERVICE
734 Yates St.
386-6101

TOTEM TRAVEL
HILLSIDE SHOPPING CENTRE
595-1181
Totem Travel, way to go!

ASK MR. FOSTER TRAVEL SERVICE
Main Floor, the Bay
385-8731

Eaton's Travel
388-6488

TOTEM TRAVEL SERVICE
Duncan Mall
748-2594

Save up to $60 per couple!

INTERVAC SLASHES PRICES OF WARDAIR FLIGHTS!

Now ... Intervac puts Britain and Europe on sale. During the popular summer travel months, flight after flight, all via Wardair, are reduced by as much as $60 per couple! Check the schedule below and book now – while the savings, and the seats, last.

Every Thursday and Sunday, May to October, cruise non-stop Vancouver, round-trip, to

LONDON
(Gatwick)

from $409 via Wardair 747

PICK YOUR DEPARTURE	PICK ONE OF THESE RETURNS: 2 WEEK	3 WEEK	4 WEEK	5 WEEK	6 WEEK	8 WEEK	10 WEEK	LAST BOOKING DATE	PRICE PER PERSON	NOW
Thurs. May 12	—	June 1	June 8	—	June 22	July 6	July 20	Sat. Mar 12	$409	
Sun. May 15	May 29	June 5	June 12	June 19	June 26	—	—	Wed. Mar 16	$409	
Thurs. May 19	—	June 8	June 15	—	June 29	July 13	July 27	Sat. Mar 19	$439	
Sun. May 22	June 5	June 12	June 19	June 26	July 3	—	—	Wed. Mar 23	$439	
Thurs. May 26	—	June 15	June 22	—	July 6	July 20	Aug 3	Sat. Mar 26	$439	
Sun. May 29	June 12	June 19	June 26	July 3	July 10	—	—	Wed. Mar 30	$439	
Thurs. June 2	—	June 22	June 29	—	July 13	July 27	Aug 10	Sat. Apr 2	$469	
Sun. June 5	June 19	June 26	July 3	July 10	July 17	—	—	Wed. Apr 6	$469	
Thurs. June 9	—	June 29	July 6	—	July 20	Aug 3	Aug 17	Sat. Apr 9	$469	
Sun. June 12	June 26	July 3	July 10	July 17	July 24	—	—	Wed. Apr 13	$469	
Thurs. June 16	—	July 6	July 13	—	July 27	Aug 10	Aug 24	Sat. Apr 16	$469	
Sun. June 19	July 3	July 10	July 17	July 24	July 31	—	—	Wed. Apr 20	$469	
Thurs. June 23	—	July 13	July 20	—	Aug 3	Aug 17	Aug 31	Sat. Apr 23	$499	
Sun. June 26	July 10	July 17	July 24	July 31	Aug 7	—	—	Wed. Apr 27	$499	
Thurs. June 30	—	July 20	July 27	—	Aug 10	Aug 24	Sept 7	Sat. Apr 30	$499	
Sun. July 3	July 17	July 24	July 31	Aug 7	Aug 14	—	—	Wed. May 4	$499	
Thurs. July 7	—	July 27	Aug 3	—	Aug 17	Aug 31	Sept 14	Sat. May 7	$499	
Sun. July 10	July 24	July 31	Aug 7	Aug 14	Aug 21	—	—	Wed. May 11	$499	
Thurs. July 14	—	Aug. 3	Aug 10	—	Aug 24	Sept 7	Sept 21	Sat. May 14	$499	
Sun. July 17	July 31	Aug 7	Aug 14	Aug 21	Aug 28	—	—	Wed. May 18	$499	
Thurs. July 21	—	Aug 10	Aug 17	—	Aug 31	Sept 14	Sept 28	Sat. May 21	~~$499~~	$469
Sun. July 24	Aug 7	Aug 14	Aug 21	Aug 28	Sept 4	—	—	Wed. May 25	~~$499~~	$469
Thurs. July 28	—	Aug 17	Aug 24	—	Sept 7	Sept 21	Oct 5	Sat. May 28	~~$499~~	$469
Sun. July 31	Aug 14	Aug 21	Aug 28	Sept 4	Sept 11	—	—	Wed. June 1	$469	
Thurs. Aug 4	—	Aug 24	Aug 31	—	Sept 14	Sept 28	Oct 12	Sat. June 4	$469	
Sun. Aug 7	Aug 21	Aug 28	Sept 4	Sept 11	Sept 18	—	—	Wed. June 8	$469	
Thurs. Aug 11	—	Aug 31	Sept 7	—	Sept 21	Oct 5	Oct 19	Sat. June 11	$469	
Sun. Aug 14	Aug 28	Sept 4	Sept 11	Sept 18	Sept 25	—	—	Wed. June 15	$469	
Thurs. Aug 18	—	Sept 7	Sept 14	—	Sept 28	Oct 12	Oct 25	Sat. June 18	~~$469~~	$439
Sun. Aug 21	Sept 4	Sept 11	Sept 18	Sept 25	Oct 2	—	—	Wed. June 22	~~$469~~	$439
Thurs. Aug 25	—	Sept 14	Sept 21	—	Oct 5	Oct 19	—	Sat. June 25	~~$469~~	$439
Sun. Aug 28	Sept 11	Sept 18	Sept 25	Oct 2	Oct 9	—	—	Wed. June 29	$439	
Thurs. Sept 1	—	Sept 21	Sept 28	Oct 5	Oct 12	Oct 25	—	Sat. July 2	$439	
Sun. Sept 4	Sept 18	Sept 25	Oct 2	Oct 9	Oct 16	—	—	Wed. July 6	$439	
Thurs. Sept 8	—	Sept 28	Oct 5	Oct 12	Oct 19	—	—	Sat. July 9	$439	
Sun. Sept 11	Sept 25	Oct 2	Oct 9	Oct 16	Oct 23	—	—	Wed. July 13	$439	
Thurs. Sept 15	Sept 28	Oct 5	Oct 12	Oct 19	Oct 25	—	—	Sat. July 16	~~$439~~	$409
Sun. Sept 18	Oct 2	Oct 9	Oct 16	Oct 23	Oct 31	—	—	Wed. July 20	~~$439~~	$409
Thurs. Sept 22	Oct 5	Oct 12	Oct 19	Oct 25	—	—	—	Sat. July 23	~~$439~~	$409
Sun. Sept 25	Oct 9	Oct 16	Oct 23	Oct 31	—	—	—	Wed. July 27	~~$439~~	$409
Thurs. Sept 29	Oct 12	Oct 19	Oct 25	—	—	—	—	Sat. July 30	~~$409~~	$409
Sun. Oct 2	Oct 16	Oct 23	Oct 31	—	—	—	—	Wed. Aug 3	$409	
Sun. Oct 9	Oct 23	Oct 31	—	—	—	—	—	Wed. Aug 10	$409	
Sun. Oct 16	Nov 1*	—	—	—	—	—	—	Wed. Aug 17	$409	

*return via 707

Every Wednesday, May to September, cruise non-stop Vancouver, round-trip, to

PRESTWICK

from $394 via Wardair 707

PICK YOUR DEPARTURE	PICK ONE OF THESE RETURNS: 2 WEEK	3 WEEK	4 WEEK	6 WEEK	LAST BOOKING DATE	PRICE PER PERSON	NOW
Wed. May 11	May 26	June 2	June 9	June 23	Sat. Mar 12	$394	
Wed. May 18	June 2	June 9	June 16	June 30	Sat. Mar 19	$394	
Wed. May 25	June 9	June 16	June 23	July 7	Sat. Mar 26	$424	
Wed. June 1	June 16	June 23	June 30	July 14	Sat. Apr 2	$424	
Wed. June 8	June 23	June 30	July 7	July 21	Sat. Apr 9	~~$454~~	$424
Wed. June 15	June 30	July 7	July 14	July 28	Sat. Apr 16	$454	
Wed. June 22	July 7	July 14	July 21	Aug 4	Sat. Apr 23	$454	
Wed. June 29	July 14	July 21	July 28	Aug 11	Sat. Apr 30	$484	
Wed. July 6	July 21	July 28	Aug 4	Aug 18	Sat. May 7	$484	
Wed. July 13	July 28	Aug 4	Aug 11	Aug 25	Sat. May 14	$484	
Wed. July 20	Aug 4	Aug 11	Aug 18	Sept 1	Sat. May 21	$484	
Wed. July 27	Aug 11	Aug 18	Aug 25	Sept 8	Sat. May 28	~~$484~~	$454
Wed. Aug 3	Aug 18	Aug 25	Sept 1	Sept 15	Sat. June 4	$454	
Wed. Aug 10	Aug 25	Sept 1	Sept 8	Sept 22	Sat. June 11	$454	
Wed. Aug 17	Sept 1	Sept 8	Sept 15	Sept 29	Sat. June 18	$454	
Wed. Aug 24	Sept 8	Sept 15	Sept 22	Oct 6	Sat. June 25	~~$454~~	$424
Wed. Aug 31	Sept 15	Sept 22	Sept 29	Oct 13	Sat. July 2	$424	
Wed. Sept 7	Sept 22	Sept 29	Oct 6	Oct 20	Sat. July 9	~~$424~~	$409
Wed. Sept 14	Sept 29	Oct 6	Oct 13	—	Sat. July 16	~~$424~~	$409
Wed. Sept 21	Oct 6	Oct 13	Oct 20	—	Sat. July 23	~~$424~~	$409
Wed. Sept 28	Oct 13	Oct 20	—	—	Sat. July 30	~~$424~~	$409

Non-stop service, May to September, cruise non-stop Vancouver, round-trip, to

MANCHESTER

from $409 via Wardair 707

PICK YOUR DEPARTURE	PICK ONE OF THESE RETURNS: 3 WEEK	4 WEEK	5 WEEK	LAST BOOKING DATE	PRICE PER PERSON	NOW
Thurs. May 19	—	June 15	June 22	Sat. Mar 19	$424	
Wed. May 25	June 15	June 22	—	Sat. Mar 26	$424	
Thurs. June 16	—	July 13	July 20	Sat. Apr 16	$454	
Thurs. June 23	July 13	July 20	—	Sat. Apr 23	~~$484~~	$454
Thurs. July 14	—	Aug 10	Aug 17	Sat. May 14	$484	
Thurs. July 21	Aug 10	Aug 17	—	Sat. May 21	~~$484~~	$454
Thurs. Aug 11	—	Sept 7	Sept 14	Sat. June 11	~~$454~~	$424
Thurs. Aug 18	Sept 7	Sept 14	—	Sat. June 18	~~$454~~	$424
Thurs. Sept 8	—	Oct 5	Oct 11	Sat. July 9	~~$424~~	$409
Thurs. Sept 15	Oct 5	Oct 11	—	Sat. July 16	~~$424~~	$409

Every Wednesday, May to September cruise non-stop Vancouver, round-trip, to

AMSTERDAM

from $429 via Wardair 747

PICK YOUR DEPARTURE	PICK ONE OF THESE RETURNS: 2 WEEK	3 WEEK	4 WEEK	6 WEEK	8 WEEK	10 WEEK	LAST BOOKING DATE	PRICE PER PERSON	NOW
Wed. May 18	June 2	June 9	June 16	June 30	July 14	July 28	Sat. Mar 19	$429	
Wed. May 25	June 9	June 16	June 23	July 7	July 21	Aug 4	Sat. Mar 26	$459	
Wed. June 1	June 16	June 23	June 30	July 14	July 28	Aug 11	Sat. Apr 2	$459	
Wed. June 8	June 23	June 30	July 7	July 21	Aug 4	Aug 18	Sat. Apr 9	$489	
Wed. June 15	June 30	July 7	July 14	July 28	Aug 11	Aug 25	Sat. Apr 16	$489	
Wed. June 22	July 7	July 14	July 21	Aug 4	Aug 18	Sept 1	Sat. Apr 23	$489	
Wed. June 29	July 14	July 21	July 28	Aug 11	Aug 25	Sept 8	Sat. Apr 30	$519	
Wed. July 6	July 21	July 28	Aug 4	Aug 18	Sept 1	Sept 15	Sat. May 7	$519	
Wed. July 13	July 28	Aug 4	Aug 11	Aug 25	Sept 8	Sept 22	Sat. May 14	~~$519~~	$499
Wed. July 20	Aug 4	Aug 11	Aug 18	Sept 1	Sept 15	Sept 29	Sat. May 21	~~$519~~	$499
Wed. July 27	Aug 11	Aug 18	Aug 25	Sept 8	Sept 22	Oct 6	Sat. May 28	~~$519~~	$489
Wed. Aug 3	Aug 18	Aug 25	Sept 1	Sept 15	Sept 29	Oct 13	Sat. June 4	$489	
Wed. Aug 10	Aug 25	Sept 1	Sept 8	Sept 22	Oct 6	Oct 20	Sat. June 11	~~$489~~	$459
Wed. Aug 17	Sept 1	Sept 8	Sept 15	Sept 29	Oct 13	—	Sat. June 18	~~$489~~	$459
Wed. Aug 24	Sept 8	Sept 15	Sept 22	Oct 6	Oct 20	—	Sat. June 25	~~$489~~	$429
Wed. Aug 31	Sept 15	Sept 22	Sept 29	Oct 13	—	—	Sat. July 2	~~$459~~	$429
Wed. Sept 7	Sept 22	Sept 29	Oct 6	Oct 20	—	—	Sat. July 9	~~$459~~	$429
Wed. Sept 14	Sept 29	Oct 6	Oct 13	—	—	—	Sat. July 16	~~$459~~	$429
Wed. Sept 21	Oct 6	Oct 13	Oct 20	—	—	—	Sat. July 23	~~$459~~	$429
Wed. Sept 28	Oct 13	Oct 20	—	—	—	—	Sat. July 30	~~$459~~	$429

Non-stop service, May to September cruise non-stop Vancouver, round-trip, to

FRANKFURT

from $439 via Wardair 707

PICK YOUR DEPARTURE	PICK ONE OF THESE RETURNS: 3 WEEK	4 WEEK	5 WEEK	LAST BOOKING DATE	PRICE PER PERSON	NOW
Thurs. May 12	June 1	June 8	—	Sat. Mar 12	$439	
Thurs. June 2	—	June 29	July 6	Sat. Apr 2	~~$499~~	$469
Thurs. June 9	June 29	July 6	—	Sat. Apr 9	~~$499~~	$489
Thurs. June 30	—	July 27	Aug 3	Sat. Apr 30	$529	
Thurs. July 7	July 27	Aug 3	—	Sat. May 7	~~$529~~	$499
Thurs. July 28	—	Aug 24	Aug 31	Sat. May 28	~~$529~~	$499
Thurs. Aug 4	Aug 24	Aug 31	—	Sat. June 4	$499	
Thurs. Aug 25	—	Sept 21	Sept 28	Sat. June 25	~~$499~~	$469
Thurs. Sept 1	Sept 21	Sept 28	—	Sat. July 2	$469	
Thurs. Sept 22	Oct 12	—	—	Sat. July 23	~~$469~~	$439

This is Wardair's operating schedule. Please check individual flight availabilities with a travel agent or Intervac, as some flights may be sold out.

YOU CAN'T BEAT OUR PRICES! YOU CAN'T BEAT OUR VALUE!

- **Convenience:** All Wardair flights are non-stop with a wide variety of departures and return dates.
- **Wardair service:** enjoy delicious hot meals (filet mignon, for example) during your flights and, if you wish, bar service and imported wine with your meal at no extra cost.
- **Generous 66 lbs.** free baggage allowance
- **Enjoying Britain & Europe:** from hotel accommodation overseas to Rail passes to coach tours of Britain or Europe, from Rent-a-Cars to Mediterranean cruises, Intervac can arrange it all for you. Ask a travel agent at the same time as you book your Wardair flight.

NO CLUBS TO JOIN.
JUST BOOK AT LEAST 60 DAYS AHEAD!

All Advance Booking Charter flights are approved by the Canadian Transport Commission. $50 non-refundable deposit is payable on booking, with balance payable 60 days before departure. Insurance to cover deposit and emergency return flight available at just $6 per person. Not included: $8 Canadian transportation tax. A passport, social insurance, or birth certificate number is required for each passenger at time of booking.

Holidays by Wardair

WHILE THESE SAVINGS LAST...SEE A TRAVEL AGENT

Play your cards right.

RENO FROM $169.

KINGS INN APRIL 3, 10, DEPARTURES.

Sunflight

Please Call Your Closest

TOTEM TRAVEL OFFICE

4-2

CAPITAL TOURS

SUPERENO TOURS

7 Fun-filled Days: $145 dbl., $150 tw., $195 sgl.

GOOD NEWS

We've improved our Reno Tours! How? For your enjoyment, pleasure and convenience, our Tours will now be staying at the New and Beautiful

"FITZGERALD"

right in the heart of Reno, next to Harrahs, on the following dates: Apr. 3, 10, 17 and 24, May 9, 22 and 29, June 5, 12. We can handle only 1 Bus to the "Fitz" so be sure to phone early and reserve. We have a few seats left for April departures

SO ACT NOW.

Capital Tours depart from and return to Victoria.
Capital Tours are all amiably and capably escorted.
Capital Tours presents Group Photos on each tour.
Capital Tours casino packages are super-generous.
Capital Tours includes $7500 excess medical insurance.
Capital Tours tries harder, but is NOT 2nd BEST.

YOU DESERVE THE BEST — PHONE CAPITAL TOURS

SPRING BLOSSOM TOUR

May 14 to 16 $90 Dbl., $95. Twin

A DELIGHTFUL WEEK-END

Experience the beauty of Spring awakening in Southern B.C. and Northern Washington: Over Allison Pass to Princeton for a night at the picturesque Starlite Motel on the lake at Osoyoos, over the border to Grand Coulee Dam, along Banks Lake to unique "Dry Falls" to Wenatchee. A visit to the "Bavarian Village", Leavenworth, nestled in a most beautiful valley, then over scenic Stevens Pass to the Duty Free Shop, to Tsawwassen and home. Not too far, not too long, but immensely interesting.

GRAND CANYONS TOUR

May 21 to June 3 14 days $350 dbl., $365 twin

Undoubtedly one of the most thrilling scenic and interesting experiences available anywhere in the world; taking in both the South and North Rims of the Grand Canyon, Zion and Bryce Canyons, historic and beautiful Salt Lake City with its famous Temple, Tabernacle and incomparable Choir. Enroute we visit colorful Reno and glamorous Las Vegas and the legendary Boulder Dam. It's a most comprehensive Tour, with something for everyone. An experience you'll never forget. Most important: There are only a few seats left.

CANADIAN ROCKIES TOUR

May 21-29: 9 days $230 dbl., $245 twin

If you've seen the Rockies, partially from behind the wheel, or from 35,000 ft. up, try it from the picture window of a deluxe, air-conditioned, rest-room equipped coach, with an amiable, knowledgeable escort arranging for your comfort. No driving, no map reading, no motels to arrange, no decisions to make — just total relaxed enjoyment as you view: Hells Gate, the mighty Fraser and Thompson through Kamloops to Jasper, South through the Columbia Ice Fields and Lake Louise to Banff, returning via the Kootenays, Radium Hot Springs, Windermere, historic Fort Steels, Cranbrook and the Southern Rockies to Osoyoos and Penticton. You'll be surprised that, perhaps for the first time, "you've actually seen" this great scenic province of ours. Give it a try — You'll Be Glad You Did.

Drop in, or phone for our descriptive brochure on these and other popular holiday ideas:

June 10-13 Portland Rose Parade $120 dbl., $125. tw.
June 19-22 North Cascades Tour $130 dbl., $135. tw.
June 25-29 Long Beach-Sunshine Coast $130 dbl., $135. tw.
July 1-3 Dominion Day Week-End $ 90 dbl., $ 95. tw.
July 3-12 Calgary Stampede & Waterton $275 dbl., $295. tw.
July 16-24 Edmonton Klondike Days $250 dbl., $265. tw.

Call the holiday number
384-1432
384-5612

Capital Tours
215-645 Fort Street, Victoria
2nd Floor, Yarrow Bldg.

4-2

Lunch with Sabrina in San Francisco

I had lunch with Sabrina in North Beach the other day and it's certainly worth a few social notes.

We ate at Powell's, the newest place on the residential side of the beach. It's by the little triangle at Powell and Columbus. Across from Washington Square. By the memorial statue of the fireman put up by Lillie Hitchcock Coit, honorary member of Engine Company 5.

It's surrounded by a Chinese movie theatre and hardware stores selling gear to crab fishermen. By cigar stores where, in back rooms, elderly Italians with faces of wrinkled Florentine leather play pangini. Drink little glasses of Amer Picon.

Powell's is owned by Seamus, the irritable Irishman who used to crack the whip at Perry's. Kept the tigers on their bar stools.

"A thousand welcomes," said Seamus.

"God bless the house," said I. "Seamus, meet Sabrina. Sabrina, Seamus."

Sabrina did not answer because her mouth was full. Her mama dipped a little finger in her wine and Sabrina sucked it.

It was house wine. But I didn't figure to buy a bottle of vintage Chein Blanc for a muffin only seven weeks old.

As a member of the ancient Confrerie des Cevaliers due Tastevin, I interpreted what she would have said.

"A little flinty. But will probably improve with maturity."

These are the North Beach restaurants where you find lawyers and journalists. Artists and art gallery owners. Radio and TV people. Advertising men polishing their livers with martinis.

We had lunch with a man from the city hall beat and a woman artist. Sabrina's mama is a writer. A member of the Mondavi family. The famous wine growers of the Napa Valley.

"She's a real Mondavi," said her mama. She gave Sabrina a lick of wine from her finger. Sabrina gave me a look which I interpreted:

"Let's have one more. Then we'll order."

It's a sunny corner of North Beach. Full of winey, garlicky smells. Roasting coffee from coffee houses.

We had petrale sole, fresh from the iced waters off Eureka. Spinach salad flecked with bacon.

This is the new trendy area of the Beach. The Washington Square bar and grill. The North Beach Restaurant. The venerable Flor d'Italia. The day's commerce goes by in snatches of conversation.

"I hear the magazine lost over a million."

"So it was a hung jury. It's better than a conviction."

"It's not the hard cover. It's the paperback sales that count."

"Slainte," I said to Seamus. "Prego," I said to Sabrina. (Powell's pours a grand drink and that helps.)

I'm an old hand with small children. "The Fastest Diaper Changer in the West," they called me.

TRAVEL TIPS

By STAN DELAPLANE

I lived on Telegraph Hill. Bought hot, fresh French bread at 2:30 in the morning. Pawned my watch on Friday. Spent the weekend singing in the taverns.

I told the child: "Get Zinfandel in gallon jugs. It's cheaper."

I said: "Butter the French bread while it's hot and put garlic on it. Add chopped parsley to cool it down. Stay on the vino and watch out for three-martini luncheons."

I said: "Keep the sentences short and use active verbs."

I figured that got her on her way.

BLANEY'S TRAVEL

HAVE THE
VACATION OF YOUR LIFE
THIS YEAR

ROYAL VIKING LINE

This is cruising as you always dreamed it would be: A marvellous exhilarating adventure. Just call Blaney's Travel. Let the Arrangers help you plan your cruise. Best of all Blaney's advice is not only priceless — it's free.

THE ARRANGERS HAVE IT
ALL GOING FOR YOU
WITH RESERVEC 11

MEMBER ASTA-CANADA ASSOCIATION OF TRAVEL AGENTS

CONTACT:
BLANEY'S TRAVEL SERVICE LTD.

920 DOUGLAS STREET 382-7254 "The Arrangers" 1503 WILMOT PLACE 598-4531

3-26

Save on Flights, Sights and Nights.

Sunflight offers London at big savings.

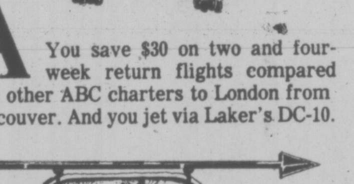

A You save $30 on two and four-week return flights compared with other ABC charters to London from Vancouver. And you jet via Laker's DC-10.

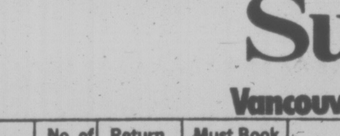

B Another 10% saving on London Hotels and Inns of Britain.

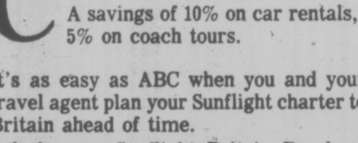

C A savings of 10% on car rentals, 5% on coach tours.

It's as easy as ABC when you and your travel agent plan your Sunflight charter to Britain ahead of time.

Ask for our Sunflight Britain Brochure then get ready for the good times.

The trick is planning ahead and booking all these arrangements at the same time. It saves us money and we pass the saving along to you.

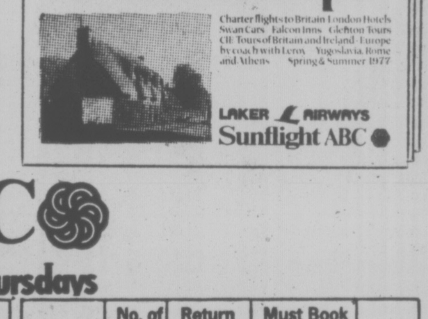

Sunflight ABC

Vancouver-London DC-10 Jumbo Jet Thursdays

Depart	No. of Days	Return Date	Must Book Before	Price
April 28	14	May 12	Feb. 26	$379
April 28	28	May 26	Feb. 26	$379
April 28	56	June 23	Feb. 26	$379
April 28	84	July 21	[illegible]	$449
April 28	112	[illegible]	Feb. 26	$449
May 12	[illegible]	May 26	March 12	$379
May 12	28	June 9	March 12	$379
May 12	56	July 7	March 12	$409
May 12	84	Aug. 4	March 12	$449
May 12	112	Sept. 1	March 12	$449
May 26	14	June 9	March 26	$409
May 26	28	[illegible]	March 26	$409
May 26	[illegible]	[illegible]	March 26	$439
May 26	84	Aug. 18	March 26	$479
May 26	112	Sept. 15	March 26	$479
June 9	14	June 23	April 9	$439
June 9	28	July 7	April 9	$439
June 9	56	Aug. 4	April 9	$469
June 9	84	Sept. 1	Wait List	$509
June 9	112	Sept. 29	Wait List	$509
June 23	14	July 7	April 23	$469
June 23	28	July 21	April 23	$469

FLIGHT CLOSED

FLIGHT CLOSED

Depart	No. of Days	Return Date	Must Book Before	Price
June 23	56	Aug. 18	Wait List	$499
June 23	84	Sept. 15	April 23	$539
June 23	112	Oct. 13	April 23	$539
July 7	14	July 21	May 7	$469
July 7	28	Aug. 4	May 7	$469
July 7	56	Sept. 1	Wait List	$499
July 7	84	Sept. 29	May 7	$539
July 7	112	Oct. 27	May 7	$539
July 21	14	Aug. 4	May 21	$469
July 21	28	Aug. 18	May 21	$469
July 21	56	Sept. 15	May 21	$469
July 21	84	Oct. 13	May 21	$539
July 21	112	Nov. 10	May 21	$539
Aug. 4	14	Aug. 18	June 4	$439
Aug. 4	28	Sept. 1	Wait List	$439
Aug. 4	56	Sept. 29	June 4	$469
Aug. 4	84	Oct. 27	June 4	$509
Aug. 4	112	Nov. 24	June 4	$509
Aug. 18	28	Sept. 15	June 18	$439
Aug. 18	56	Oct. 13	June 18	$439
Aug. 18	84	Nov. 10	June 18	$509

Depart	No. of Days	Return Date	Must Book Before	Price
Aug. 18	112	Dec. 8	June 18	$509
Sept. 1	14	Sept. 15	July 2	$409
Sept. 1	28	Sept. 29	July 2	$409
Sept. 1	56	Oct. 27	July 2	$439
Sept. 1	84	Nov. 24	July 2	$479
Sept. 1	112	Dec. 22	July 2	$479
Sept. 15	14	Sept. 29	July 16	$409
Sept. 15	28	Oct. 13	July 16	$409
Sept. 15	56	Nov. 10	July 16	$409
Sept. 15	84	Dec. 8	July 16	$479
Sept. 15	98	Dec. 22	July 16	$479
Sept. 29	14	Oct. 13	July 30	$409
Sept. 29	28	Oct. 27	July 30	$409
Sept. 29	56	Nov. 24	July 30	$409
Sept. 29	84	Dec. 22	July 30	$479
Oct. 13	14	Oct. 27	Aug. 13	$379
Oct. 13	28	Nov. 10	Aug. 13	$379
Oct. 13	56	Dec. 8	Aug. 13	$409
Oct. 13	70	Dec. 22	Aug. 13	$449
Oct. 27	14	Nov. 10	Aug. 27	$379
Oct. 27	28	Nov. 24	Aug. 27	$379
Oct. 27	42	Dec. 8	Aug. 27	$379
Oct. 27	56	Dec. 22	Aug. 27	$409

Sunflight ABC
LAKER AIRWAYS

Flights above are operated under ABC regulations issued by the Canadian Transport Commission and have been approved by the Canadian Air Transport Committee and are chartered by Suntours Limited under the ... Sunflight ABC. A minimum non-refundable deposit of 10% is payable on booking. Charter flight and trip insurance available. Prices do not include $8 Canadian airport-transportation tax. Some flights may be sold out or made otherwise unavailable between the closing date for acceptance of this advertisement by the newspaper and the date of publication. For full details of terms and conditions see applicable Sunflight brochure.

FOR RESERVATIONS AND HELPFUL ASSISTANCE WITH YOUR TRAVEL ARRANGEMENTS PLEASE CALL YOUR CLOSEST TOTEM TRAVEL OFFICE

TOTEM TRAVEL

Way to go.

Mayfair 386-3277
Mayfair Shopping Centre - Victoria

Hillside 595-1181
Hillside Shopping Centre - Victoria

Duncan 748-2594

Port Alberni 723-8138

3-26

The best of the Wild West

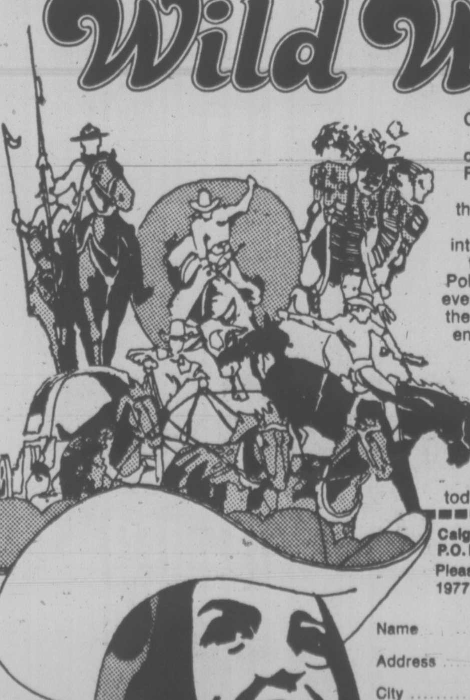

Come see champions battle it out at the world's biggest rodeo and chuckwagon races. Be part of the Royal visit as His Royal Highness, Prince Charles, officially opens the '77 Stampede paying tribute to the Indian people. Thrill to the intricate horsemanship of the world famous Royal Canadian Mounted Police "Musical Ride" and enjoy the evening Grandstand Show. Dance in the streets. Watch parades and free entertainment. Have breakfast from the back of a chuckwagon. Dress western and join the friendly Calgarians in Stampede revelry. *Come to the Greatest Outdoor Show On Earth.*

Clip and mail the coupon today for your free colour brochure.

Calgary Exhibition & Stampede
P.O. Box 1860 Calgary, Alberta, Canada T2P 2L8
Please send me the free 1977 Stampede brochure. VCT-4

Name ....
Address ....
City ....
Prov/State .... Postal Code ....

© 1975 TM

CALGARY EXHIBITION & STAMPEDE
JULY 8-17

A Holy Land, a holy time

By JOHN PINKERMAN

JERUSALEM — This is the Easter season — and where it all began. As in Rochester, N.Y., or New Orleans, or wherever, it is first a Friday of sadness and solemnity, then a Sunday of unrestrained joy.

Holy Week here in a city controlled by the Jews of Israel but also inhabited by both Moslems and Christians in many ways is much the same as elsewhere. But there are some differences, because this is the hallowed ground, and the Arab-Israeli enmity cannot change this. Neither can the Israeli guard posts on rooftops within the Holy City change it.

Via Dolorosa is here, and it is the route over which Jesus carried His cross to crucifixion. There are the 14 stations of the cross along Via Dolorosa — leading finally to the site of His three hours of agony and eventually to the place of resurrection.

Thus, the observance of Good Friday and Easter here will be somewhat more dramatic than other places of Friday noontime services, Easter sunrise services and later Sunday rites of celebration. The most solemn and meaningful rite here perhaps will be when thousands of the faithful follow robed Franciscan fathers on Good Friday as they trod the cobblestoned narrow alleys of Jerusalem's walled Old City, one carrying a cross as Jesus did following his condemnation to death by Pontius Pilate.

There will be continuing prayers and services as the priests and lay worshippers pause briefly at the stations of the cross in memory of Jesus' sacrifice.

While this Good Friday procession and service will be solemn and dignified, Via Dolorosa and even the Church of the Holy Sepulchre, where the last four Stations of the Cross now are located, lack the dignity that most Christians would expect and hope for.

Along the route of agony today is a succession of Arab souvenir shops, children and adults begging for coins, pickpockets, produce markets and until recently streams of anti-Israel graffitti such as "Kill the hated Jews."

The graffitti is still on many walls but huge dabs of black paint have been splashed through the Arabic characters.

The Church of the Holy Sepulchre should be one of the world's most solemn locations, but it is more tuned to commercialism than to religious dignity. Flashbulbs pop throughout the church, young tourists giggle as they pose for pictures at the site where Roman Catholics say the Crucifixion took place. (Protestants say the location was a few hundred yards to the northeast.)

Even in the enclosed crypt where Jesus is said to have been buried, an Armenian priest sits with hand out for donations.

However, the rites this year will be ones of full dignity. Bells of some Christian churches will be tied to prevent any chance of their ringing until Easter morn. Patriarchs and bishops of the Eastern Orthodox churches, representing the 12 disciples, will take part in a public footwashing ceremony to recall Jesus' washing of the disciples' feet on the Thursday night of the Last Supper.

There will be other ceremonies throughout Jerusalem as there have been since the 4th century when, in the time of Constantine, the solemnity of Good Friday was first observed on a major scale. And, during the same period when Christians are observing Holy Week, Jews here will note the sacrifice of the lamb in Passover ceremonies.

Then on Sunday, April 10, the church bells will peal to herald the resurrection of Jesus. The Church of the Nativity in nearby Bethlehem will be the scene of joyous ceremonies just as it is on Christmas Eve in celebration of the birth of Jesus in a manger and cave just under the present church location.

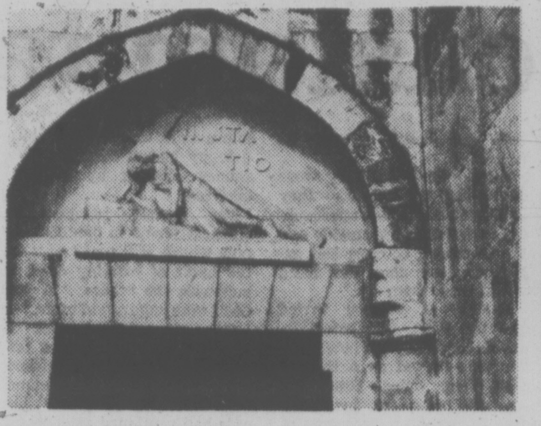

THESE ARE two stations of the cross in Jerusalem. Left is where Jesus fell for the first time while carrying the cross. Right is where He met His mother, Mary.

FOR TRAVEL INSURANCE
P. R. Brown and Sons Ltd.
762 Fort St.
385-3435
12-4

PASSPORT PHOTOS
Color or Black and White
10-Minute Service
TIVOLI STUDIOS
1841 Oak Bay Ave.
595-8024
1-22

CRUISES
Right now THOMAS COOK is featuring 17 ROYAL VIKING Cruises that let you visit some of the world's most fascinating places — at the very best times of the year.
TRANS/CANAL /CARIBBEAN/MEXICO OR SOUTH SEAS / CIRCLE PACIFIC
No matter which cruise you decide on, you will enjoy the unmistakable sailing of Royal Viking
At Thomas Cook we've been helping people have trouble-free vacations for over 135 years. We have 870 offices around the world — 14 of them in Canada — and we handle every travel service imaginable. So, when we say our travel package is truly great value — you can depend on it.
1322 Douglas St., Victoria
388-7811 Open Sat. 10-3
416 Seymour St., Vancouver
688-0231
Thomas Cook
The trusted name in travel. Everywhere.
4-2

Play your cards right.
RENO FROM $169.
KINGS INN APRIL 3, 10, DEPARTURES.
Sunflight
Please Call Your Closest
TOTEM TRAVEL OFFICE
4-2

!LAS VEGAS!
Escape from your everyday workaday world to a never-never land; a touch of unreality. Glitter City built in the middle of the desert. Try your luck! Live Entertainment . . .

Departs and Returns	Hotel	Rate
April 28-May 2	CASTAWAYS	$249.00
May 20-23	FLAMINGO CAPRI	$239.00
June 30-July 4	CASTAWAYS	$249.00
July 28-Aug. 1	CASTAWAYS	$249.00
Sept. 1-5	CASTAWAYS	$249.00
Oct. 6-10	CASTAWAYS	$249.00
Oct. 28-31	CASTAWAYS	$239.00
Nov. 10-14	CASTAWAYS	$249.00
Nov. 24-28	CASTAWAYS	$249.00
Dec. 25-29	CIRCUS CIRCUS	$259.00
Dec. 30-Jan. 2	CASTAWAYS	$239.00

Above rates are per person, double occupancy and include return Champagne flight-Vancouver-Las Vegas, transfer airport/hotel/airport, baggage handling, meal package, superb cocktail show with cocktail and accommodations as mentioned above.
Escape Now!
BAINS INTERNATIONAL TRAVEL SERVICE
Opposite the Bay
1710 Douglas
386-6363

Take off for Hawaii this summer, you can afford it.

Intervac brings you Hawaii:
This summer Intervac invites you to get away from overcrowded highways, camp grounds, lakes and cities, and become a carefree "islander". Fly Wardair, Canada's holiday airline, non-stop from Vancouver to Hawaii, a vacation paradise in the middle of the blue Pacific.
The Hawaiian summer:
With gentle trade winds and temperatures consistently in the 80's, you'll find Hawaii's summer weather ideal for getting a beautiful tan. The same ocean breezes bring comfortable evening temperatures.
Stay put or island-hop:
Variety is a hallmark of Hawaii and of Intervac's island holidays. Each island has its own special appeal, whether it be the lively nightlife of Oahu, the lush tropical beaches of Kauai or the history of Maui's whaling village of Lahaina. Choose your time from 14, 21, or 28 full nights; choose your favourite island or islands; choose from our wide range of quality hotels; and leave all the details to us.
Summer saves:
It's hard to beat the value of Intervac's Hawaiian summer packages. Summer is high season on lower prices. There's a wide selection of hotels and services at reasonable rates. Choose your time and package, and Intervac prices will help bring you an Hawaiian summer to remember.
Your Hawaiian holiday package includes:
• Round-trip airfare via Wardair 707 with first-class meals and complimentary bar service • Hotel accommodation • Ground transportation between airport and your hotel or U-drive where indicated • Traditional "Aloha" lei greeting on arrival • Welcome breakfast on Oahu holidays • Baggage handling at Honolulu airport and porterage at Honolulu hotels • 4% U.S. Government Sales Tax • U.S. Departure Tax ($3.00) • Wardair flight bag • Services of a Holidays By Wardair destination representative • Two, three and four-island holidays include transfers by "Seaflite" or Hawaiian Airlines.
NOT INCLUDED – Canadian Transportation Tax of $8.00 (payable with balance of fare)
Departures from Vancouver NON-STOP every Friday mid-April through mid-October via Wardair 707
One-Island Holidays – Oahu
14 nights from $399 21 nights from $589
28 nights from $689
One-Island Holidays – Maui 14 nights from $519
Two-Island Holidays – Oahu & Maui
14 nights from $519 includes U-drive for 7 days on Maui
Two-Island Holidays – Oahu & Kauai 14 nights from $619
Three-Island Holidays – Oahu, Kauai & Maui
14 nights from $719
Four-Island Holidays – Oahu, Kauai, Maui & Hawaii
14 nights from $699
Intervac makes it all so easy
Holidays by Wardair
SEE A TRAVEL AGENT
Prices quoted are for low season departures (April 15-June 24) and may vary with hotel selection. Prices are per person in Canadian dollars, based on double occupancy. Hotel and departure availabilities should be confirmed with a travel agent or Intervac sales office as some packages may be sold out subsequent to printing.

WESTERN CANADA TRAVEL SERVICE
729 Johnson
382-6160

4 SEASONS TRAVEL
620 View St.
384-7108

TOTEM TRAVEL
MAYFAIR SHOPPING CENTRE
386-3277
Totem Travel, way to go!

BAINS TRAVEL SERVICE
1710 Douglas St.
386-6363

If It's Travel It's
FEATHERSTONE TRAVEL SERVICE
734 Yates St.
386-6101

ALADDIN TRAVEL SERVICES
1207 Verdier, Brentwood
652-3981
2442 Beacon, Sidney
656-5561

BLANEY'S TRAVEL SERVICE
920 Douglas St. 382-7254
1503 Wilmot 598-4531
"The Arrangers"

If It's Travel It's
FEATHERSTONE TRAVEL SERVICE
Colwood Plaza
478-9505

HILL TRAVEL of OAK BAY
598-3131

If It's Travel It's
FEATHERSTONE TRAVEL SERVICE
James Bay Branch
Menzies at Simcoe
386-8427

ASK MR. FOSTER TRAVEL SERVICE
Main Floor
385-8731
the Bay

REGAL HOLIDAY TRAVEL
760 Broughton Street
386-8884

BAYSHORE TRAVEL LTD.
1622 Government St
382-7103

traveleyden
For Information and Brochures
388-4201

TRAVELWORLD
382-3121
On View at Douglas

TOTEM TRAVEL
HILLSIDE SHOPPING CENTRE
595-1181
Totem Travel, way to go!

TOTEM TRAVEL SERVICE
Duncan Mall
748-2594

Eaton's Travel
388-6488

Coast to Coast Newspaper Advertising Sells the Most

New Zealand tea custom fades

By J. C. GRAHAM

AUCKLAND, N.Z. — New Zealand used to have a tea ceremony as typical of the country as that of Japan.

Overtime costs, staff shortages and automation are killing off a custom that New Zealanders used to consider fundamental to hotel service.

Hotel guests woke to the clatter of teacups in the passage outside. With a perfunctory knock or no knock at all, since few people bothered to lock hotel doors in the good old days, a maid burst in with a cup of tea and placed it on the night table.

An indeterminate time later, she came in again to collect the empty cup.

Visitors to New Zealand, unaware of the custom, often became furiously angry at this intrusion on their privacy. Sometimes they leaped out of bed prepared to attack the intruder. Sometimes they were dressing and were caught literally with their pants down, either on the initial arrival or the return visit.

Often they did not want tea at some unearthly hour of the morning and resented being awakened.

But many visitors, on longer acquaintance, became as much attached to their early-morning tea as New Zealanders. They found that a leisurely sip in bed before having to face the day brought relaxation and better temper at breakfast.

Some complained they were developing a neurosis — they heard the tea trolley approaching in the corridor outside and the clattering of cups and began to fear that the maid would pass them by.

Quality of service varied greatly with the establishment. In the better hotels the tea was served on a tray — fine bone china cups and saucers, pot of tea, jug of hot water, jug of milk, plate of wafer-thin bread and butter, bowl of sugar, all tastefully arranged.

At the other end of the scale was the tea already poured into a thick chipped cup, with a soggy biscuit balanced in a saucer blotting up slopped-over tea.

The custom reached its starkest terms in one country pub where the maid was in the habit of banging down a cup with the advice: "If you don't take sugar, don't stir."

Tourists collected tales of incidents attached to the tea ceremony. One distinguished judge told how the maid came in to collect the cups, but his wife had remained asleep and had not touched her tea. "What's wrong with your friend," the maid inquired, "doesn't she want any?" The judge let it be known that he felt flattered.

Coffee had no place in this early morning service. Some hotels had a notice to hang outside the door: "No tea." But that didn't mean anything else was available — no tea, then nothing at all.

Nowadays only a few hotels still supply the early-morning cup of tea and snack to begin the day. Staff is chronically short in hotels and overtime rates require large extra payments to maids who start work long before breakfast.

Nowadays there is a do-it-yourself tea ceremony.

Most hotels supply a hot-water jug, cups, sugar packets, milk and tea bags.

BEACH ACRES
Holiday Resort
40 Acres of Playground by the Sea in Parksville
Fully Equipped
FAMILY COTTAGES
on
Acres of Tide-Clean Sand Beach
Fishing Tennis
Beachcmobing
OFF-SEASON RATES
From $16 for 2, $100 per wk.
PHONE 248-3424
R. R. No. 1, Parksville, B.C.

Play your cards right.
RENO FROM $169.
KINGS INN APRIL 3, 10, DEPARTURES.
Sunflight
Please Call Your Closest
TOTEM TRAVEL OFFICE
4-2

Drama fills castle book

By MARGARET NESS

MAYBOLE, Scotland — One of Scotland's most dramatic castles from the late 18th century sits on a cliff overlooking the Firth of Fourth only 40 miles from Glasgow.

The castle, Culzean, was built by Robert Adam for David, the 10th Earl of Cassillis of the Scottish Kennedy family.

In 1945, the Kennedys gave the castle to the National Trust for Scotland on the condition that several rooms on the top floor become a national guest apartment. The apartment was offered to Gen. Dwight D. Eisenhower for his lifetime in appreciation of his wartime services to the Allies. He visited the castle four times.

Originally there had been at least two Kennedy strongholds in the area and Adam incorported the last one into his mock Gothic-style castle and added a massive round tower.

This allowed him to create an unusual round drawing room, which is painted in pale green with high doors that open on to balconies with a 150-foot drop to the crags and sea below.

It was possible to restore the ceiling to its original color since the family still possessed Adam's signed watercolor sketch.

Adam's masterpiece is the grand staircase. While incorporating some of the original buildings, he found himself with a great open space or well in the centre of the castle. So he built a staircase with balconied corridors and high marble pillars on each floor. At the top is a lighted cupola.

Adam also designed the high, brick-walled garden and the oblong grass courtyard, which has a fountain below the terraced front entrance.

In 1969, 595 acres of extensive gardens and grounds were converted into the first countryside park in Scotland. The castle garden and park, including a swan pond and shore walk, are open to the public year-round.

The original Culzean stronghold was one of about 12 castles owned by the powerful Kennedy family from the 12th century on. They owned the Cassillis castle from which David, the third Lord Kennedy, took the name when he was created the first Earl of Cassillis. He fell in the battle of Flodden.

STRANDS ORIENT
SENIOR CITIZEN DEPARTURE
OCT. 17-NOV. 2
Here is a holiday to the Orient that includes air fare from Vancouver, taxes, transfers, breakfasts and hotel accommodation.
15 NIGHTS HONG KONG $824
7 NIGHTS HONG KONG
4 NIGHTS BANGKOK
4 NIGHTS PATTAYA $1064
"For Guaranteed Holidays"
traveleyden
4-2 768 FORT ST. 388-4201

Monarchy in wax jubilee attraction

The Queen's Silver Jubilee means extra work at Madame Tussaud's Waxwork Museum this year. New portraits of the queen, Prince Charles and the Queen Mother are planned to mark the 25-year celebrations.

Queen Elizabeth II, wearing the Garter robes; Prince Charles in the uniform of the Royal Regiment of Wales; and the Queen Mother in an evening dress designed by her dressmaker Sir Norman Hartnell, will join the Duke of Ediburgh, Princess Anne and Captain Mark Phillips in the traditional family group.

Madame Tussaud's, the famous waxwork exhibition which opened in Baker Street, London, nearly 150 years ago, has had a long association with Royalty. Members of the Royal Family have been giving sittings since the days of George III, and Marie Tussaud's own collections date back even further. She began her career in Paris, making death masks of victims of the French Revolution, and King Louis XVI and Marie Antoinette were among her early portraits.

British monarchs are well represented in the exhibition. Historical heads of state include Henry VIII and his six wives; Elizabeth I clad in a costume that cost Madame Tussaud's $2,500 and the great Queen Victoria, portrayed in her Diamond Jubilee Year. Victoria's son, Edward VII, was a regular patron when Prince of Wales, and his guests included the King of Sweden, who travelled to Baker Street by train.

Politicians of today and leaders past and present come and go at Madame Tussaud's. Newly-elected president Jimmy Carter, whose portrait was completed two months before the election results, meets president Kennedy and president Eisenhower in an American tableaux; Prime Minister Jim Callaghan presides over MPs from both sides of the Houses of Parliament in a British scene.

RENO
7-DAY DELUXE RENO TOUR
Includes 6 nights accommodation. Super Bonus Packages, Side Tours, Wine and Cheese Party.
DEPARTURES EVERY SATURDAY 119.00
LAS VEGAS — RENO
9 DAYS. DEPART APRIL 8
MAY 21 — JUNE 11 204.00
DISNEYLAND
10 DAYS BY COACH from 189.00
SAN FRANCISCO/RENO
MAY 21, JUNE 25 FROM 185.00
Boundless Club International
720 YATES ST., VICTORIA 388-6464
VANCOUVER 681-5571
MEMBERSHIP NOT REQUIRED TO PARTICIPATE IN THESE TOURS
3-26

COMING TO VANCOUVER
STAY AT THE
BLUE HORIZON HOTEL
- Downtown
- 31 Floors
- Roof Top Dining
- Suites at Room Rates
- Radio and Color TV
- sauna Baths
- Indoor Pool
- Free Parking
- Refrigerator in every room
- Panoramic View from your own balcony
Singles from $24. Doubles from $29.
EVERY ROOM ALMOST TWICE THE SIZE OF AN ORDINARY HOTEL ROOM
Blue Horizon HOTEL
1225 ROBSON ST. 688-1411
VAN. B.C. TELEX 04507715
PHONE COLLECT

SPRING FIESTA CRUISES
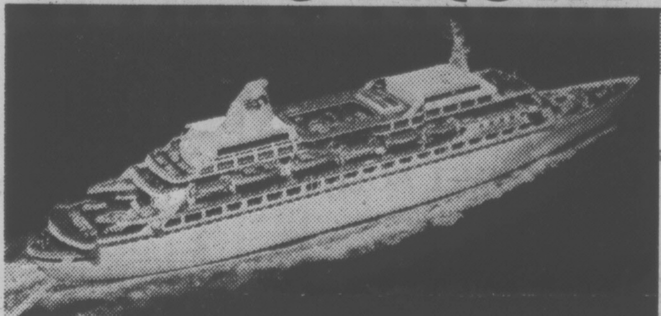
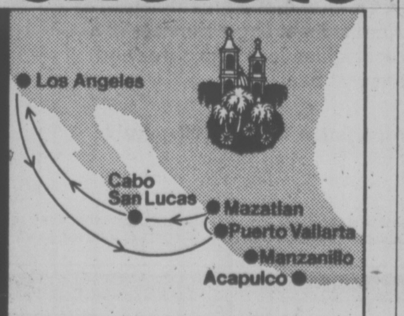

Save on air fares for a Princess Cruise.
By popular demand, 7 day Fiesta Cruises to Mexico are back! Six special cruises in April, May and June.
Enjoy Mariachis. A Folklorico Dance group. The Welcome Aboard Party. Piñata Party. Fiesta Dinner. Free mementos and other surprises.
Casual elegance. You'll sail from Los Angeles on the British-registered Pacific Princess, the newest, most luxurious ship going. The atmosphere, friendly. The service, superb. The entertainment, tops. And you'll feast on award-winning cuisine. We'll visit 3 colorful ports in Mexico.
So you can meet the Pacific Princess, we'll pay your round-trip coach air fares on Western Airlines between Vancouver and Los Angeles. Applies to any 7 or 11 day cruise to Mexico now to June and to most stateroom types.
11 day cruises to Acapulco. More time? Choose an 11 day cruise in April or May. We'll visit 5 ports, including Manzanillo and spectacular Acapulco.
Contact your travel agent now.
PRINCESS BILLBOARD
April 29 (7 days) Billy Daniels
May 16 (11 days) Freddy Martin's Big Band
June 3 (7 days) Red Buttons
P&O/Princess Cruises, 409 Granville Street, Vancouver, B.C. V6C 1T2. (604) 682-3811.
Please send brochures on ☐ Mexico ☐ Caribbean 7-Day ☐ Caribbean/Panama Canal ☐ Alaska ☐ So. Pacific
Name
Address
City Province Code
My Travel Agent City
Princess Cruises
part of the growing world of P&O
AP-153-4-3

Canada's Number 1 Holiday Maker Has a lot to say about Travel!
HAWAII
Hawaii. Two exotic weeks in a Pacific Paradise that's everything you've ever dreamed about.
Hawaii Sunflight includes: return flight by Pacific Western Airlines private jet, complimentary inflight meals and bar service, hotel transfers, and 14 nights accommodation in beautiful Hawaii.
Departures from Vancouver *every Sunday*, April 10 - December 11.
399
WAKIKI AND OUTER ISLANDS — 2 WEEKS FROM $449
DISNEYLAND
Sunflight's Disneyland adventure includes: return air transportation from Vancouver by CP Air/Pacific Western Airlines and 7 nights at the Buena Park Hotel.
SPECIAL RATES FOR CHILDREN AGED 2 to 16.
Optional $20 package includes entrance to Knotts Berry Farm, Movieland Wax Museum, Enchanted Village, The Queen Mary, and 2 admissions to Disneyland.
259
SPAIN
The fabled Costa del Sol. A sunny, exciting "once-in-a-lifetime" holiday. Your Spanish Sunflight includes return air transportation by Pacific Western Airlines, 14 nights accommodation in an air conditioned room with private bath and even a welcome Sangria!
659
SPAIN AND MOROCCO TWO WEEKS FROM
One week in Costa del Sol plus a seven day motorcoach tour of Morocco including Fez, Manakech, Casablanca and Tangiers.
DEPARTURES FROM VANCOUVER, MAY 23 to NOV. 7
819
Sunflight®
Prices shown are from Vancouver, per person, based on two persons sharing a twin room unless otherwise shown and include air transportation, and hotel. Other features included, and terms and conditions governing these holidays are shown in the Sunflight Summer Holiday Magazine. Service charges, airport and hotel taxes, and meals extra except where shown. Prices vary with hotel and departure date chosen.
FOR RESERVATIONS AND HELPFUL ASSISTANCE WITH YOUR TRAVEL ARRANGEMENTS PLEASE CALL YOUR CLOSEST TOTEM TRAVEL OFFICE
TOTEM TRAVEL
Way to go.
Mayfair 386-3277
Mayfair Shopping Centre - Victoria
Duncan Mall 748-2594
Hillside 595-1181
Hillside Shopping Centre - Victoria
Port Alberni 723-8138
4-2

Children in Yakutsk take bittter cold in stride

So Cold It Burns You

By DAVID K. SHIPLER
New York Times

YAKUTSK, U.S.S.R. — It is 46 below, an average winter day in the coldest region of Siberia. The air burns. Sounds are brittle. Every breath hovers interminably in a strange slow-motion cloud, adding to the mist of ice that envelopes the city and blurs the sun. Frost, as fine as sand sifts into crevices, clings to power lines, coats the scrubby trees along the main avenues until they look liked misshape sculptures.

Every few minutes people on the streets put gloved hands over their mouths and noses to keep the flesh from freezing. The smallest children are wrapped in layer after layer so that little more than their eyes are exposed.

In this climate steel cranes can snap, photographic film can shatter like glass, rubber soles on boots can break cleanly in half. Since mercury freezes, thermometers must be made with alcohol — "spirtits," as the Siberians call it. "Of course, that is not all we use spirits for," a newspaperman said with a warm grin.

While many Americans have been struggling with record-breaking cold and snow this winter, Siberians have been strggling with a normal winter of temperatures that make 10 below zero seem to them, seriously, like the first sign of spring. The low in Yakutsk this season was minus 72 Fahrenheit, and for four months of the year temperatures are commonly in the 40s and 50s below zero.

This might be cause for sneers at the American version of cold weather, but the Siberians who learn of the winds and high humidity that have accompanied the plunging temperatures in the United States express only sympathy. The winter here is dry and windless; anyone who lives in these parts knows what wind would mean. "I was once in Moscow, where it was only minus 15, but I froze," said a Russian born here, 5,000 miles from the Soviet capital.

Though Yakutsk has grown from 7,000 to 150,000 people since its days under the czars as a place of political exile, it still seems a fragile outpost of civilization in the formidable sweep of Siberian plains, lakes and taiga pine forest that Maxim Gorky once called "a land of death and chains." No roads or railroads link it to the outside world; except by air, the only way in or out is by boat along 1,250 miles of the Lena River, then by train — an impossible route during most of the year when the river is frozen.

The sense of isolation is diminished by extensive air connections, including several direct flights a day to Moscow, 10 hours away. There is one elevision station, and foreign radio broadcasts — including the Voice of America in Russian — can be picked up clearly. It is possible to buy Ella Fitzgerald records in a shop and to atttend a passable performance of Othello by the local theatre company.

It is basically a no-frills life, however, so the government compensates those who work here with a whole set of privileges, including salaries more than double those elsewhere, larger apartments, extra vacations, free tickets to other parts of the country, the right to keep apartments in Moscow or Lenigrad and the right to buy co-operatives in other cities for early retirement. A scientist said that without the extras no one would come voluntarily, and even with then many leave.

Some university and institute students are assigned here for thre-year tours upon graduation, but a shortage of manual laborers exists.

From November through February, people spend 85 per cent of their lives indoors. At minus 67 or less school is called off. "But then," a resident remarked, "the children just play hockey in the street."

Ginger Ale In a Pinch

TORONTO (CP) — John Volpe now has a thirst-quenching conversation piece — an unopened bottle of ginger ale with a three-inch-long pair of tweezers inside.

Volpe said he spotted the tweezers Thursday as he was getting ready to uncap the 28-ounce bottle.

He said he will put the sealed bottle of Canada Dry, bought in a supermarket, on a living-room shelf.

BULLETS HIT HOVERCRAFT

VANCOUVER (CP) — Two Vancouver area coast guard officers helped take a British designer from a hovercraft off the south coast of England this week after he was struck in a shoulder by a bullet.

Capt. John McGrath told coast guard officials here that he and engineer Brent Butt were cruising in a smaller hovercraft nearby when two bullets of unknown origin penetrated the shell of a 90-ton hovercraft as it cruised past the military base at Browndown, near Portsmouth.

One of the bullets hit hovercraft designer Alan Bingham. The other 55 passengers escaped injury.

McGrath said in a Transatlantic telephone call to Vancouver that they responded to a Mayday and helped evacuate Bingham and bring him ashore for medical treatment.

McGrath, of Richmond, and Butt, of Surrey, are in England for trials for the second coast guard hovercraft that is to be based on the west coast.

One HOUR "MARTINIZING"®
CERTIFIES
THE MOST IN DRY CLEANING
Fresh as a flower in just one hour
8 LOCATIONS TO SERVE YOU

BACK PACKING COURSE
includes trips
REGISTERING NOW
YM-YWCA 386-7511

TIMELY EASTER SAVINGS FOR THE FAMILY

Selling April 4-9 Stores closed Good Friday

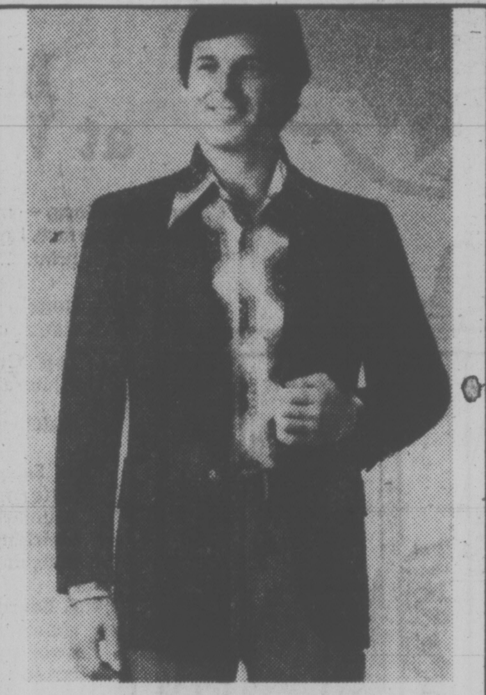

MEN'S BLAZERS
Single breasted, with patch pockets. Navy, brown or camel, 38-46.
SALE PRICE .... 34^{88}

MEN'S PANTS
Western style. Washable, in assorted plains or checks. Waist sizes 30-40.
SALE PRICE .... 9^{99}

LADIES' SWEATERS
Long sleeved with zipper front. Blue or beige jacquard pattern. S,M,L.
SALE PRICE .... 6^{99}

LADIES' PANTS
Washable polyester/cotton gabardine. Solid shades. Sizes 10-20.
SALE PRICE .... 5^{99}

MEN'S KNIT SHIRTS
Long sleeve sport shirts in easy care 100% polyester. Assorted patterns. Size S,M,L,XL. SALE PRICE .... 5^{99}

SQUALL JACKETS
Ladies' and Girls' 100% nylon taffeta squall jackets in blue, lt. blue and green.
Girls' SALE PRICE 5^{44}
Ladies' SALE PRICE 6^{44}

MEN'S SQUALL JACKETS
Styled with concealed hood and 2 front pockets. 100% nylon. Powder, navy, green or brown with contrast racer stripes. S,M,L S,M,L,XL.
SALE PRICE .... 4^{99}

GIRLS' or TEENS' KNEE HIGHS
Nylon stretch knee highs in popular plain Spring colors.
SALE PRICES
Girls' 6-7½, 8-9½ 66¢ Teens' 9-11 77¢

BOYS' OR MEN'S JEANS
Boot cut jeans in 100% cotton indigo blue denim. Beacon Brand.
SALE PRICES
Boys' Sizes 7-16 6^{99}
Men's Waist Sizes 30-40 9^{99}

HEALTH SANDALS
Imported wooden soles with rubber tread. Adjustable straps.
SALE PRICE .... 4^{44}

MENS' SOCKS
Popular plain shades in a 45% wool/35% nylon/20% acrylic blend. 1 size fits 10-12.
SALE PRICES
Anklet 1^{17} Midway 1^{27} Executive 1^{47}

MEN'S TIES
Choice of four in hand or redi knot styles. 100% polyester. Assorted patterns. Pick up a couple and save!
SALE PRICE .... 2 for 2^{99}

Woodward's Bargain Store on the Mayfair Mall
Easter Store Hours: Mon., Tues., and Sat. 9:30 a.m.-5:30 p.m. Shop 'til 9:00 Wed. and Thursday. Store Closed Good Friday.

Woodward's
EASTER Week Long SPECIALS

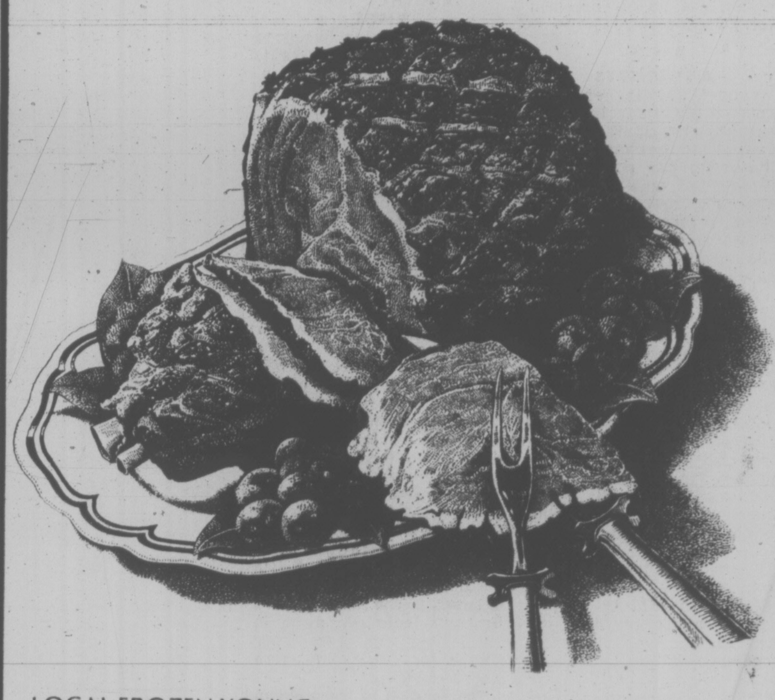

LOCAL FROZEN YOUNG
Gr. A Turkeys
Under 10 pounds .... lb. 89¢

CUDAHAY FULLY COOKED BAR S
Boneless Hams
Cryovac Halves .... lb. 1^{99}

MARKETED BY SUNKIST, CALIFORNIA NAVEL
Oranges.
Extra large size. .... 7 for 99¢

No. 1 QUALITY
Bananas. 4 lbs. 99¢

DITTO'S
Potato Chips
8-oz. Twin pkg. .... 55¢

SUN RAY CHOICE
Asparagus
Cuttings, 12 fl. oz. tin 2 for 49¢ case of 24 tins .... 5^{69}

KLEENEX
Towels
Assorted colours .... 2 roll pack 99¢

DR. BALLARDS
Dog Food
Beef stew or chunks, liver beef or meatballs and gravy.
14-oz. .... 2 for 65¢

TASTER'S CHOICE REGULAR
Instant Coffee
8 oz. jar .... 4^{39}

DESSERT TOPPING
Cool Whip
1 litre tub .... 85¢

REALEMON CRYSTALS
Lemonade
27 oz. canister .... 1^{79}

KRISPEE
Cheese Curls
250 gram twin pack .... 49¢

SUGAR SWEET
Kool-Aid
Handy 660 gram twin pack .... 1^{55}

CATELLI CUT
Macaroni
Or long spaghetti, 16 oz. carton .... 2 for 83¢

CATELLI TOMATO
Spaghetti
sauce or marinara, 14 fl. oz. tin .... 2 for 89¢

Prices Effective April 4 to 9th. Personal Shopping only. We Reserve the Right to Limit Quantities. Store Hours: 9:30 a.m. to 5:30 p.m. Shop till 9 p.m. Thursday and Friday.

CHESSMASTER

By George Koltanowski
International Chess Master

PROBLEM
By C. Goldschmieding, Holland
BLACK: 8

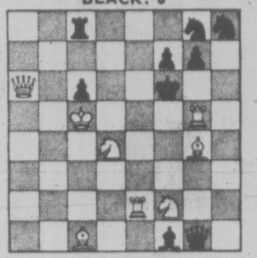

WHITE: 9

White to play and mate in two moves. Solution below.

* * *

ABOVE BOARD

A chess fan asked the then World Champion Alexander Alekhine, "Grandmaster Alekhine, what do you think is the secret of your success?"

"I'm glad you asked that question," answered Alekhine, "because the answer is simple. I work out my own moves by myself, and let my opponent worry about his . . ."

* * *

A STAR SETS

Robert J. Fischer, who forfeited his title in 1975, thus permitting the USSR's Anatoly Karpov to become World Champion, has now written himself out of a chance to regain the crown.

The International Chess Federation (FIDE) had given Bobby until January 1 to declare his willingness to play in the Candidates' matches, the finalist to play for the world title against Karpov in 1978.

"As we did not hear from him," FIDE Secretary Ineke Bakker said, "his place will be taken by Boris Spassky of the USSR." Dr. Max Euwe, President of FIDE, had already predicted Fischer would not answer, for Bobby has more than once stated that he no longer wants to have anything to do with the International Federation.

Fischer won the world title from Spassky in Reykjavik, Iceland, in 1972 in an oft-delayed match in which the American disputed organizational details, television arrangements, stage lighting, noise, chairs and, particularly, the amount of prize money. Three years later, he lost the title by default, because all his special conditions had not been met by FIDE.

So we have Bobby Fischer, who has gone into virtually total seclusion in Southern California, doing almost exactly what Paul Morphy, the New Orleans "Genius of a Century" did. After Morphy's triumphant tour of Europe in 1857-59, he retired into isolation.

It is really unfortunate, for Bobby is almost without question still the No. 1 player of the world. Some of the zest will be missing because, in the eyes of many, the Candidates' matches, in the end, will determine only who is to play Karpov for the honor of being the second best player on earth.

The opening matches are as follows: Bent Larsen of Denmark vs. Lajos Portisch of Hungary; Russian Viktor Korchnoi vs. his compatriot Tigran Petrosian; Vlastimil Hort of Czechoslovakia vs. Boris Spassky of Russia; Enrique Mecking of Brazil vs. Lev Polugayevski of Russia.

* * *

ANOTHER STAR RISES

If one U.S. star has gone glimmering in the West, perhaps never to rise again, another is shining brightly on the eastern horizon.

Mark C. Diesen of Potomac, Maryland, a University of Maryland student, recently won the world Junior Chess Championship in Groningen, Holland. He scored seven wins and six draws for a total of ten points. The 19-year-old Diesen trained over the past three years by Grandmaster Lubomir Kavalek, thus earned the International Chess Master title.

With the first place it won in the Haifa Chess Olympics last November, the U.S. now has two world titles. The USSR, which did not participate in Haifa, also has two (World Champion and Students, the latter earned last year in Caracas, Venezuela), and Israel has one, the Women's.

Lubosh Ptacnik of Czechoslovakia scored 9½ in the Junior event; Nir Grinberg of Israel, 9. The Soviet Union's Ergeny Vladimirov came in fourth tied with three other competitors. All told, there were 54 participants.

The solution to the problem above is: 1.NxP, RxNch; 2.-QxR mate; or 1 . . . QxNch; 2. RxQ mate; or 1 . . . BxR; 2.Q-R1 mate; or 1 . . . QxB; 2.NxQ mate; etc.

Political Crisis Gripping Brazil

RIO DE JANEIRO (Reuter) — President Ernesto Geisel Friday closed Congress indefinitely in what observers regarded as the worst political crisis in Brazil in almost a decade.

The decision was announced after a National Security Council meeting, called to adopt restrictive political measures following rejection in Congress of a judicial reform bill.

The president will decree passage of the bill — which had required a two-third congressional majority as a constitutional amendment—while Congress is closed.

He also is expected to introduce several other measures, including indirect instead of direct elections for governors next year to forestall possible opposition victories in several key states.

Usually well-informed sources said it is believed Geisel will break the political mandates of outspoken members of the country's only legal opposition party, the Brazilian Democratic Movement, held responsible for manoeuvring the party into defeating the bill.

The president is authorized to close Congress and rule by decree under special powers granted him by the authoritarian military regime.

The last time Congress was closed was in 1968, when it refused to lift the immunity of a deputy accused of insulting the armed forces.

Pollution Charges

VANCOUVER (CP) — A total of 12 joint charges of pollution have now been laid under the Fisheries Act against the B.C. Development Corporation and its contractor, Miller Cartage and Contracting Ltd. of Richmond for dumping sand fill on a marsh adjacent to the Fraser River estuary.

BACK PACKING COURSE
includes trips
REGISTERING NOW
YM-YWCA 386-7511

FIBER TEX·COTE GLASS
THE SUPERIOR COATING
BLACKTOPPER
for renovating and protecting asphalt surfaces — withstands gas and oil
HASA-ROOF COAT
an elastomeric coating designed to provide the mobile home-owner with a heat reflective and sound deadening roof which has beauty and durability.
WESTERN TEX-COATING
595-1233

Gift Ideas for Baby's First Easter . . .

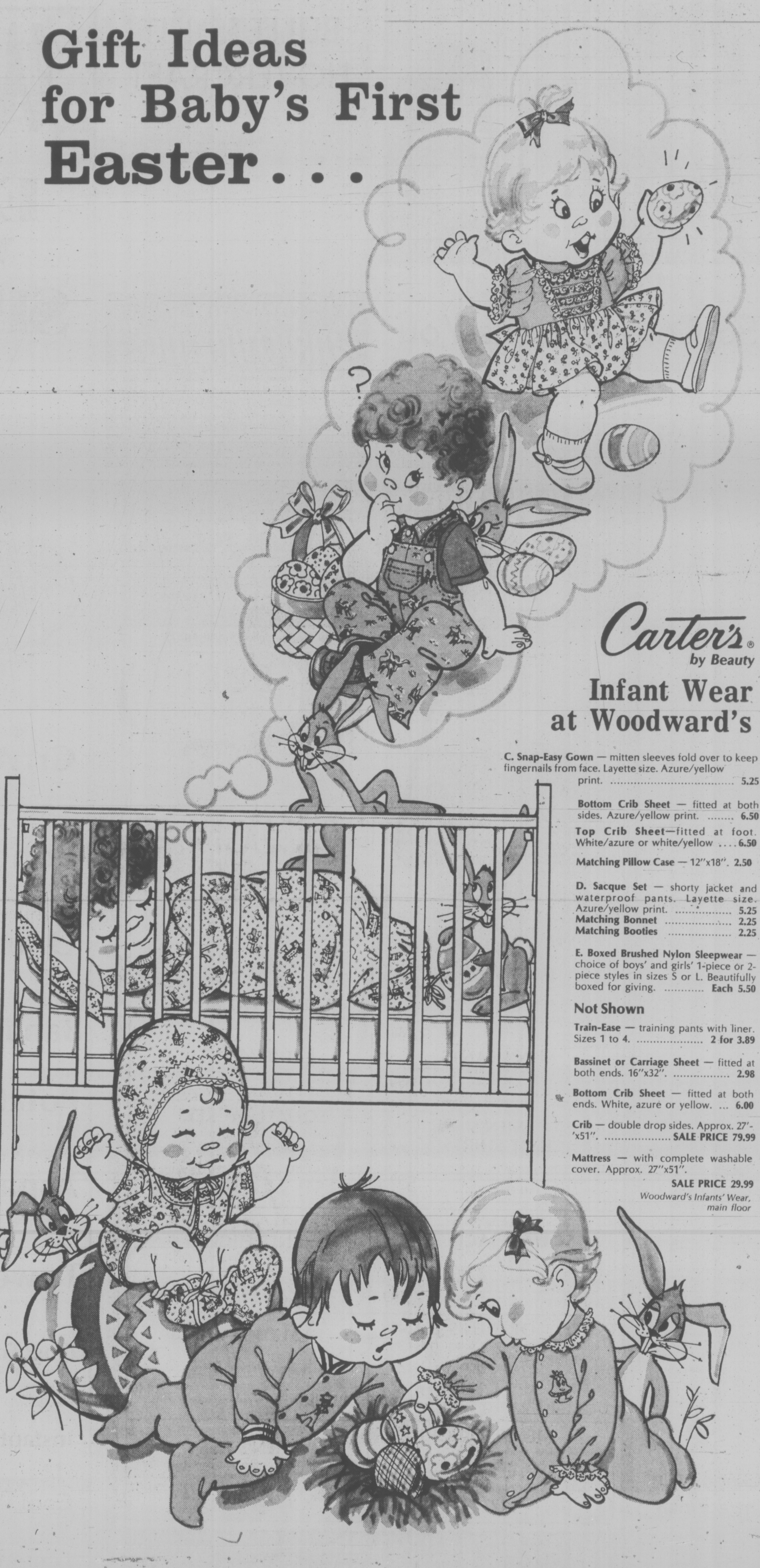

Carter's by Beauty
Infant Wear at Woodward's

C. Snap-Easy Gown — mitten sleeves fold over to keep fingernails from face. Layette size. Azure/yellow print. 5.25

Bottom Crib Sheet — fitted at both sides. Azure/yellow print. 6.50

Top Crib Sheet—fitted at foot. White/azure or white/yellow 6.50

Matching Pillow Case — 12"x18". 2.50

D. Sacque Set — shorty jacket and waterproof pants. Layette size. Azure/yellow print. 5.25
Matching Bonnet 2.25
Matching Booties 2.25

E. Boxed Brushed Nylon Sleepwear — choice of boys' and girls' 1-piece or 2-piece styles in sizes S or L. Beautifully boxed for giving. .... **Each 5.50**

Not Shown

Train-Ease — training pants with liner. Sizes 1 to 4. .... **2 for 3.89**

Bassinet or Carriage Sheet — fitted at both ends. 16"x32". 2.98

Bottom Crib Sheet — fitted at both ends. White, azure or yellow. ... 6.00

Crib — double drop sides. Approx. 27'-'x51". .... **SALE PRICE 79.99**

Mattress — with complete washable cover. Approx. 27"x51".
SALE PRICE 29.99

Woodward's Infants' Wear, main floor

Woodward's Mayfair, phone 386-3322.
EASTER STORE HOURS: 9:30 a.m.-5:30 p.m. Monday, Tuesday, and Saturday.
Evening Shopping Wednesday and Thursday 'til 9:00 p.m.
Store will be closed Good Friday.

Woodward's

Appeal Decision Reserved on Cyclist

VANCOUVER (CP) — The British Columbia Court of Appeal has reserved decision on the Crown appeal against the acquittal in Victoria last November of cyclist Richard Harvey Moore, 48, on a charge of obstructing a police officer.

The obstruction charge was based on Moore's refusal to give a policeman his name after he (Moore) went through a red light and for attempting to walk away from the officer.

The Victoria trial judge instructed the jury to acquit Moore after he ruled that the driver of a bicycle is not required under the Motor Vehicle Act to identify himself, in those circumstances, because the act does not define a bicycle as a vehicle.

Crown counsel R. N. Lang told the Appeal Court that the Motor Vehicle Act says a driver of a vehicle is required to give his name when an officer stopping him for any suspected offence asks for it and he contended the same applies to the driver of a bicycle.

Court was told one section of the act says "a motor vehicle means a vehicle, not run on rails, that is designed to be self-propelled or propelled by electric power . . ."

Another section defines a cycle as "a device having any number of wheels that is propelled by human power and on which a person may ride."

Another says a vehicle is "a device in, or upon, which a person is or may be transported or drawn upon a highway, except a device designed to be moved by human power."

Lang said a section of the act says "a person operating a cycle on a highway has the same rights and duties as a driver of a vehicle," and a bicycle should be regarded as a vehicle.

Defence lawyer Doug Christie said that while the Motor Vehicle Act gives an officer the right to demand identification from the driver of a motor vehicle, the act does not allow that right to apply to the driver of a bicycle.

Christie said the law does not instruct Moore to do any more than he did and if it were any other way, the police would have no limit to their power.

Victoria Times
SATURDAY, APRIL 2, 1977 31
THIRD SECTION

Spray Use Reviewed

VANCOUVER (CP) — A provincial agriculture ministry psokesman said Friday the government is having second thoughts about using Orthene spray over 100,000 acres in the Fraser River Canyon infested with western budworms.

"There might be a change in its use (in the Fraser Canyon)," the spokesman said. "Another spray may be used instead."

The pesticide committee of the agriculture ministry plans to discuss use of the spray in the experimental program at its regular meeting on Monday.

The developments follow protests by environmentalists which objected to the possible poisonous effects of Orthene earlier this week.

Merriam Doucet, of the Society of Pollution and Environment Control, said Friday that published results show that the chemical methamidiphos, which remains for some time after Orthene breaks down, is fatal to female rats when fed 18.9 milligrams per killogram of the animal's body weight.

ENOUGH WATER

B.C. should not experience any major summer water shortages with most snowpacks nearing previous minimum low levels, the water investigations branch said Friday.

Hal Coulson, head of the surface water section for the environment ministry, said almost all reservoirs are full and "we still have April to go when we can have considerable precipitation at higher elevations."

He said the branch is not ruling out problems for the forest industry but the threat of major forest fires will depend on summer weather conditions and the snowfall in the next month.

Coulson said a month ago the coastal snowpack was only 18 per cent of its average but in the last month there has been a dramatic change.

"It really takes two consecutive dry years in any area of the province before we run into major problems," he said.

Montague BRIDGMAN Ltd.
China Crystal Gifts
811 GOVERNMENT ST 383-0821

TEL BREAKING AIB GUIDES: MP

VANCOUVER (CP) — British Columbia Telephone Co. Must guarantee its oustomers that company shareholders are doing their bit to fight inflation, Robert Wenman told a rate increase hearing Friday.

Wenman, Progressive Conservative MP for Fraser Valley West, told the Canadian Radio-Television and Telecommunications Commission hearing that the 15-per-cent residential rate hike sought by the company is not consistent with federal anti-inflation guidelines.

He also said the proposed rate increases are not equitable for services rendered.

Wenman said customers in his riding near Vancouver have extended area service but also pay the highest rates in the province.

Proposed proportionate rate hikes would cause subscribers in his riding to contribute significantly more than customers in Vancuver, he said, yet there is no guarantee that they will receive more benefits because they are paying more.

He propsed that for person on low or fixed incomes, B.C. Tel should either work out a nominal change-per-call system or find some other way of providing them wth low-cost service.

Bobette Beauty Salon

Ste. 517-1207 Douglas Street
welcomes to the staff
LOUISE HADFIELD
(formerly of Annas Taylor)
Louise welcomes old and new clients to call her for an appointment at 384-6852

Strike Could End ICBC—Bortnick

VANCOUVER (CP) — The Insurance Corp. of British Columbia has made what it termed a final contract offer and told employees that if they reject it and a lengthy strike follows ICBC might never re-open.

Norman Bortnick, general manager of the Crown corporation that handles compulsory auto insurance in B.C., told members of Local 378 of the Office and Technical Employees' Union that the public would not tolerate a strike similar to the one that shut down ICBC for more than three months in 1975.

"The pressure of public opinion could conceivably prevent the corporation from again opening its doors and the automotible insurance field would once again be opened completely to private industry," Bortnick said in a letter to employees.

He said the contract proposal would not be changed as a consequence of a strike or other job action.

"ICBC employees are paid more than the employees of any other major Canadian insurance company," Bortnick said. "The final position outlined . . . raises salaries and benefits even higher."..

The union will vote from April 3 through April 13 on a two-year contract to replace the one that expired last Sept. 30.

Highlights of the proposal include an across-the-board increase of $1,000 in all salaries, which is in line with federal anti-inflation guidelines, a wage reopener for the second year of the contract, a job evalutation program that provides for employee participation and appeals, and a contributory pension plan, voluntary for present regular employees.

Bortnick said the wage increases would range from 4.2 per cent in the highest group to 11.1 per cent in the lowest.

The corporation also said it will include length of service increases as a non-compensation item for purposes of reporting to the Anti-Inflation Board. If accepted by the board, this would result in additional increases of about four per cent a year to about 79 per cent of employees.

Bortnick said the four-day work week experiment at claim centres had resulted in serious service and efficiency problems and couldn't be continued. Instead, the corporation was proposing that employees work five shorter days in one week and four in the next.

In Victoria, Opposition leader Dave Barrett said Bortnick's statements might be illegal because he threatens employees as a techhnique of bargaining.

★

Irresponsible Threats, Says Union

VANCOUVER (CP) — Norman Bortnick, Insurance Corporation of British Columbia general manager, is trying to intimidate employees with a warning that the corporation might close permanently if there is a strike, Fred Trotter, Office and Technical Employees Union president, said Friday.

"His whole statement is irresponsible," said Trotter. "To contemplate that the only way this dispute is going to be resolved is with a strike is not very responsible."

The union is recommending that workers reject the corporation's offer and vote to strike. ICBC is proposing a $1,000-a-year across the board increase but Trotter said wage increases are not in dispute.

Also at issue are ICBC's proposals for a nine-day fortnight in place of a four-day week at claim centres, a voluntary contributory pension plan and a new job evaluation program, Trotter said.

He said the union is also opposed to a proposal for a two-year agreement that would re-open for wage negotiations in the second year because it amounts to binding arbitration.

ICBC, the government auto insurance agency, was shut down by a 3½-month strike in 1975.

For Women Only!
Now that we have your attention men . . .
Why not hold your next banquet meeting in our beautiful new Banquet Room. Our prices are reasonable. Hey look us over.
James Bay Inn
270 Government
"Phone Friendly Flo"
4-2 384-7151

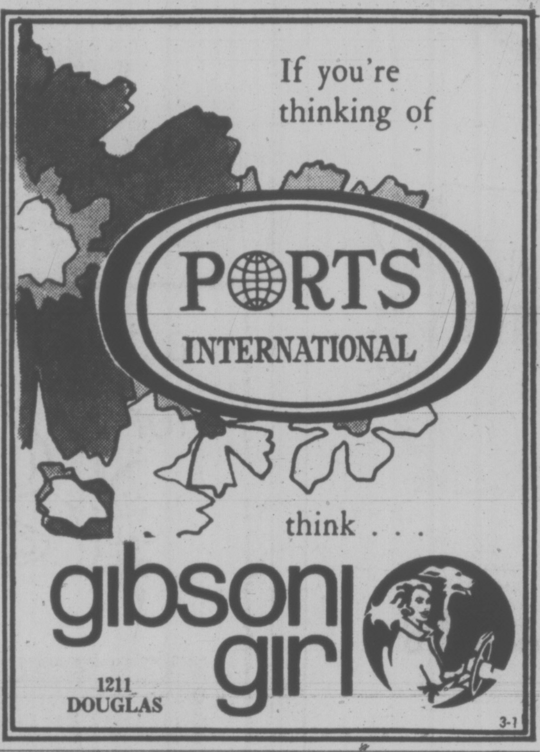

GOING AWAY FOR THE WEEKEND?
From registration at the conference, to meetings, to the Saturday night dinner dance looking smashing all the way. A blazer and pants or skirt with one or two nice shirts, or one of our smart dress/coat ensembles will take you to every one! Packable mixable separates that let you build your own look!
Lady Mary Anne FASHIONS
706 FORT ST., 383-7552
3-9

Now ONLY $12.95 EACH!
These are big roomy ones . . . Vinyl handbags with removable shoulder straps and plenty of compartments, sections and pockets. The models shown are available in white, tan and navy. We have other styles and colours too, so hurry on in!
On Sale at $12.95 each
BIRKS JEWELLERS
706 Yates Street 4-2 Hillside Shopping Centre

Join the Easter parade
in clothes that show your good fashion sense. Choose a flattering pant suit, a slim dress, or a well-cut coat, and step to the head of the parade.
Enter our Easter draw . . .
Enter in the store — no purchase necessary, Six $100 gift certificates to be drawn for April 9th.
Chargex, MasterCharge or our Friendly Terms. Free Parking Behind Our Store
Miss Frith FASHIONS
383-7181
1619 DOUGLAS

Doing the Town

With DOROTHY FRASER

Things Welsh . . . . . .

One of our favorite stores, the Welsh Hand Loom, has just opened another store . . . this one in Harbour Square on Government St. . . . It's called "Things Welsh" . . . Carries the same type of pure wool tapestry clothes and accessories as the Nootka Court store . . . plus some new lines which have never been seen here before! . . . Among these latter are "universal" capes made of pure wool Folkweave striped blanket cloth in rust, brown or green shades . . . The universal means that one size fits everyone . . . and this applies too to the hooded ponchos in a nice lightweight Folkweave, in green, blue or brown . . . These have toggle closing at the neck and are very distinctive . . . Another advantage about the "universal" aspect . . . no need to worry about fit if you're giving one as a gift! . . . There's something new for the menfolk, too! Pure wool cardigans with tapestry fronts . . . More than just a sweater, these are really jackets with loose jacket sleeves . . . a lining in front . . . We saw them in brown, blue, green and gold, and consider them extremely smart for men of all ages . . . There are a lot of new patterns in the traditional wool tapestries . . . A new poncho cape in tapestry has off-centre toggle closing, wing collar, and two pockets which act like a muff! . . . A great many colors in this . . . and many new patterns still to come in . . . We thought the Celtic costume jewellery . . . reproductions of famous pieces . . . most unusual and attractive, as well as quite inexpensive . . . And you'll find here some delightful books on Wales . . . **Things Welch, Harbour Square, 910 Government St., 388-6122.**

Elegance without fuss . . .

There's just nothing to take the place of what's become known as the "sweater dress" . . . the type of knit dress that's non-seasonal . . . practical . . . that takes redily to a suitcase . . . A dress without frou-frou that you can dress up with jewellery, scarves and exotic belts to make it look different each time you wear it . . . And where do you find such a paragon of dress? . . . At Wilson's, who have just received a new line of hand-loomed knit sweater dresses by Marni Knitwear of Toronto a small exclusive factory where nimble-fingered women take 9 or 10 hours to make any knit garment! . . . As smart as anything we've ever seen from Europe, these sweater dresses are exclusive to Wilson's in Victoria . . . They're timeless, dateless . . . a dress you'll wear practically forever and never tire of! . . . Well worth every penny of their price tags, which range from about $135 to something over $200 . . . Marni hand-loomed dresses are mostly slim topped with A-line or gored skirts . . . They fit small, but can easily be blocked out wherever necessary. We love the styles and colors . . a gold or beige with textured top and . . . swingy skirt . . . Another cowl-necked dress with striped skirt . . . an utterly simple hyacinth blue basic dress which also comes in emerald . . . **W.&J. Wilson Limited, 1221 Government St., 383-7177 and 1210 Newport Ave., 592-2821.**

A revelation in foot comfort! . . .

Think an 89-year-old lady and a 10-year-old school girl couldn't . . . or wouldn't . . . be inclined to choose the same style of shoes and wear them happily? Well, that's exactly what happened one day recently at Munday's when they got their shipment of Famolare walking shoes with the revolutionary "Get Away" sole! . . . Both these ladies . . . at the opposite ends of the age scale . . . bought "Later" . . . a 3-eyelet tie in navy or pecan leather perforated all over . . . $39 . . . Two other good walking styles are "Anyone" . . . a 3-eyelet tie in navy or pecan leather with beige linen trim, and "Why Not", a companion slip-on shoe with monk strap . . . Both these latter are $38 . . . Then there are three styles of sandals with the same type of sole . . . "Small" is a T-strap in navy or tan . . . "Always" has two functional adjustable straps . . . one on the toe and the other across the instep . . . Comes in white, beige and pecan leather . . . "Grand Prix" is a huarache-type shoe with sling heel . . . in walnut and beige leather . . . All three of these cost $34 . . . **Munday's, 1203 Douglas St., 383-2211.**

Lovely sportswear selection for spring . . .

Last Monday was such a lovely sunny spring day . . . and when we dropped in to Charmante's we soon saw that spring had arrived there too! . . . Evertyhing so colorful and fresh-looking . . . New clothes arriving thick and fast . . . Some really nice sportswear on display . . . Including pantsuits and a particularly good selection of slacks . . . Polyesters in every color imaginable . . . Cool, drip-dry cotton and polyester slacks by White Stag, very well-fitting, as we know from personal experience! . . . Skirts with front slits, pocket and tie belt co-ordinate with these . . . The ones we looked at were a soft gold, but Charmante's also have them in white or navy . . . And tops! . . . Oodles of them of every description . . . long sleeves in striped, plains, prints . . . as well as short and cap sleeved blouses in the same selection of colors . . . cotton and poly blend . . . More tops to cover up a pretty blouse . . . We were fascinated with the crochet-lacy silk and acrylic skinners in either beige or brown tones . . . light, airy, loose, with the new wider sleeve and narrow tie belt . . . They look so nice over a blouse . . . or even a turtle-neck sweater . . . Some shorter crocheted blouses have a linen finish and are opaque enough to wear by themselves . . . Be sure to "browse among the blouses" at . . . **Charmante's, Hillside Shopping Centre, 595-1555.**

Standard make beautiful slipcovers! . . .

In all the years we've been writing for Standard . . . we'd never visited their big workroom behind the scenes on the topmost floor . . . didn't know they had one, in fact! . . . but this week we were deemed worthy, and conducted there by Derek Denny in person . . . What a revelation! . . . Here was a lot of upholstered furniture . . . Some of it pretty shabby-looking . . . being slip-covered with such perfection that we couldn't believe it wasn't new upholstery! . . . One duo in the works was a perfect "before and after" demonstration . . . New-looking slip-covered chair beside its tacky-looking companion sofa . . . but the latter soon to take on the new look too! . . . We noticed the skill with which work was being done . . . and the amount of hand work . . . and decided to tell you that henceforth Standard is where you should have your slipcovering done . . . your drapes and bedspreads made! . . . With spring here at last, wouldn't new slipcovers brighten and freshen up your home? . . . Standard will pick up and deliver the furniture . . . return it in 10 days to two weeks looking like new! . . . The choice of beautiful fabrics is endless, but you can probably get a chair and sofa done for under $300! . . . Some people, we hear have slipcovers made for brand new furniture . . . maybe even TWO Sets . . . cool colors for summer, warmer ones for winter . . . **Standard Furniture Co., 737 Yates St., 382-5111.**

Get ready for the Easter Bunny! . . .

You've got just one week to provide all the Easter goodies the little people in your family are so looking foeward to . . . (and some of the big people too, we've no doubt!) . . . So if you want to be sure of sparkling eyes next Sunday . . . pay a visit to one of Purdy's shops because that's where the excitement is! . . . There are all shapes and sizes of basket full of chocolates and other goodies . . . Special ones made up for youngsters . . . brim-full of eggs, and chocolate plaques . . . bunnies and jelly beans . . . And even baskets actually made of chocolate and full of Purdy's delectable chocolates! . . . There's a big "family basket" which contains something to delight every member of the family from the youngest to the oldest . . . all done up in colored cellophane topped with a toy bunny or chicken for the baby! . . . Scores of solid chocolate Easter novelties . . . rabbits, lambs, roosters . . . a cute bunny pushing a baby buggy . . . priced from $1.25 to $3.75 . . . Milk chocolate eggs full of party mix for the small fry . . . dark chocolate eggs filled with assorted chocolates for the bigger ones . . . There are eggs filled with coconut in light chocolate . . . Dairy cream filling in dark . . . Eggs come either boxed or not . . . and if you're a do-your-selfer, you can get all sorts of things for filling baskets or whatnot . . . **Visit Purdy's, Hillside Shopping Centre, 595-1241, Mayfair Shopping Centre, 385-5032 and Empress Hotel, 385-3555.**

Charters getting cheaper . . .

Seems like the whole of Victoria is off travelling . . . or planning to do so . . . judging by all the activity at Paulin's this week! . . . That's what comes from being such an old, highly respected and trusted international travel agency, we expect! . . . However, they did take time to tell us about the lowered rates on some of the charter air flights to Britain . . . As much as $30 per flight on certain dated . . . This applies to Wardair, Sunflight and British Airways . . . for whose charters you must book at least 60 days ahead . . but if you can pick and choose your time for flying to Britain . you'll save money by consulting Paulin's for dates on which the cheaper fares apply . . . and letting them make the booking for you . . . In all fairness, we should tell you that these charters are booking up fast . . . In fact, many flights for late summer are already booked right up . . . So don't delay, if you're interested . . . Paulin's have lists of many other charter flights to other destinations in Europe which they'll be happy to go over with you . . . They'll even advise you whether a charter is the cheapest method of travel for YOU . . . This could depend on your destination and many other factors . . . Anyway they'll go into it with you and tell you about the various alternatives . . . If you're thinking of going abroad, you'd be very smart to go in now and have a chat with the knowledgeable people at . . . **Paulin Travel, 532 Broughton St., 382-9168**

indoor gardens

By LYNN and JOEL RAPP

DEAR LYNN AND JOEL: I have a "kitten's ear plant," It died down last summr and I cut it all back. It's all grown in again and looks lovely, but has no blossoms. What can I do? H.H.H.

DEAR H.H.H.: Water, feed and wait.

DEAR LYNN AND JOEL: Recently, you wrote an article about the comfrey plant, also known as "the magic herb." I've always wanted one, especially since I saw one doing its magic at some relatives' home in Chicago, but I simply can't find one in my area or convince any of my nurserymen to seek some cut. Is it possible for you to tell me where I might buy such a plant? Very truly yours—Mrs. Robert C.

DEAR MRS. C.: And to all our other readers who've written from time to time asking if we can aid you in finding certain plants in your hometowns. Frankly, we can't. There are certain plants which can be ordered through the mail, but usually you'll find those in women's magazines or gardening magazines.

As far as directing you to specific places, we'd have to have so many phonebooks in our house that we're afraid, with all the plants, there just wouldn't be room. Hope you can find a comfrey.

'LOOK FOR HAZARDS'

EDMONTON (CP) — All Albertans should examine their way of life for potential health hazards, Helen Hunley, social services and community health minister, said Thursday.

Hunley, who called attention to National Health Week being observed across Canada April 3-9, said that today's lifestyles can create many self-inflicted health problems.

She cited as examples hazards caused by smoking, drinking to excess, under-exercising and over-eating or eating the wrong kinds of foods.

Local Day Care Centres Failing Under Problems

elizabeth forbes

Are private day care centres in British Columbia operating under hardships?

Do staff members work long hours at minimal salaries? Is the high cost of living in this province making it hard to maintain good quality staff?

And finally, do present day care rates — as set by the government — penalize the middle-income family?

Lilian Lord, president of the Vancouver Island Day Care Operators' Association, answers with a quiet affirmative to all those questions.

The whole idea of day care, as she sees it, is to provide security for the child, especially in formative years from three to six.

Yet, through lack of sufficient research into the needs of children in day care, private centres are overworked, under-staffed and under-subsidized.

This province has private and non-profit centres under the same regulations, set out by The Community Care Facilities Board, yet private centres are not eligible for "cost sharing" money.

At the same time private centres are used to accommodate referral children whose home situations would be covered by federal "cost sharing" if that child was in a non-profit centre,.

HEAVY LEVY

"This situation puts a heavier levy on the British Columbia tax payer," Mrs. Lord points out, "especially in the Greater Victoria area where there are only 10 non-profit groups out of 31 day care centres."

Many couples and single parents have been forced to withdraw their children from day care centres because they were refused even partial subsidy, she says.

When this happens the children usually are "farmed out" to friends, grandparents, or anyone willing to take them, and are often bounced around from one to another, day after day.

"They are at an age when they need the security of permanence . . . and they are not getting it," she says.

Sme parents (single and couples) have received six months full subsidy coupons merely to cover temporary lay-offs . . ." and no check-up seems to take place to find out if this is the truth."

SACRIFICES MADE

Other parents (again singles and couples) who believe in the warmth and security of day care services, often over-extend their budgets in a struggle to meet the fees.

This sacrifice eventually shows up in poor meals at home, inadequate winter clothing and emotional stress, Lilian Lord has discovered.

"In turn, lack of good nutrition reduces stamina and leads to poor physical and intellectual development."

Mrs. Lord knows what she is talking about. During the past 16 years she has operated a private day care centre — the only one now — in the Sidney area.

She has been fortunate, she says, in that her husband, with a full-time position has consistently backed her up in the work.

To "help balance the budget" he does most of the janitorial work during his hours at home. Members of the teaching staff do their share of daytime chores, too.

Many other private centres in this area are not so fortunate, Mrs. Lord says, "and it is these I'm worried about. If something doesn't turn up to help them, some will likely close down at the end of this school year."

British Columbia has the worst day care set-up in Canada, not only in initiating financing but also in organizing programs to alleviate the strain, this outspoken woman insists.

Highest subsidies are paid in the Maritime provinces. Manitoba pays $2 a head for every child, regardless of subsidies . . ." almost a guaranteed income".

Ontario has a government sponsored apprenticeship program and the age range in its centres is from two to six.

"In British Columbia our two-year-olds are cared for in day care homes, some licensed and some not," Mrs. Lord points out.

"There is no training required to look after this age group and licensed centres staffed entirely by pre-school specialists are not allowed to care for them."

APPRENTICES

There is now a two-year day care college course but before young persons enter that course they must have had apprenticeship work.

"We have them in our centres, the government sets the rules but it doesn't help with their pay," this experienced woman says with a note of anger in her voice.

Then she adds, "some provinces pay half an apprentice's wages."

Actually she believes there is a complete lack of communication between private day care operators and the present provincial government.

"If only those responsible would sit down with us and listen to us rather than telling us, we might find solutions to the problems," she says.

She also thinks it might be good to have "financial people" included in such a discussion.

"They might come up with some good ideas."

Then she concludes with "as the pre-school years are the formative years and many children using centres are already from broken homes, lets ensure good quality day care giving equal right to all children.

"If good care, nutrition and education are available these children in turn, hopefully will avoid delinquency problems, be better prepared to join the work force, become active in community life and therefore, reduce many social problems the taxpayer now faces."

Free for the Asking

By HARRIET HART

Based on probable population growth and economic development, Canada's energy supply and demand has been projected until 1990. According to this study, thet major portion of the demand will continue to be met by oil and natural gas. In addition, a sizable amount of coal and nuclear fuel will be needed for the generation of electricity.

This is some of the information presented in the 28-page illustrated booklet "Canada's Petroleum Energy Supply Challenge."

With the help of charts, the booklet shows where crude oil produced in Canada is channelled to. They indicate that exports of crude oil to the United States in 1975 amounted to some 700,000 barrels a day. At the same time Canada imported 815,000 barrels a day.

Additionally, you will find production and export figures with regard to natural gas, as well as a forecast of natural gas production and demand from now until 1990.

Information about proposed and existing pipeline systems and about the location of potential frontier oil and gas supplies and oil sands deposits is also included. In addition, there is ample information about oil and gas prices and taxes.

Send your request to: Shell Canada Ltd., Box 1717, Postal Station "H", Toronto, Ontario, M4G 2H7.

Please allow at least 2-3 weeks for delivery.

Day Care Help Urged

WINNIPEG (CP) — The Manitoba Action Committee on the Status of Women called on the provincial government Thursday to increase its support for day care centres.

Carole Swan, head of the group, said centres now provide custodial care but offer little in the way of educational experiences for children.

The committee said government subsidies to needy parents should be increased and more centres opened. As well, there should be facilities for caring for infants, more after-school programs and new evening and weekend programs.

Purdy's

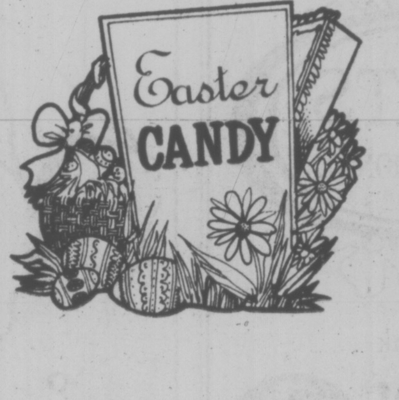

EASTER BASKETS
for all ages

SOLID
CHOCOLATE NOVELTIES
Starting from
1.25

BOXED
NOVELTIES
Starting from
5.25

FILLED
EASTER EGGS
Starting from
3.85

Yes!
We have
BASKET FILLERS
TOO!

Hillside Shopping Centre 595-1241
Empress Hotel 385-3555
Mayfair Shopping Centre 385-5032

3-29

a touch of class for Easter

Marni Knits
Handloomed and designed in Canada by
Rosalyn Cherry

This distinctive line is exclusive to W & J Wilson in Victoria; and this particular model is certain to be a favorite spring choice. Its gentle lines take shape from 100% pure wool in a rich cream shade with mocha detailing. The three-quarter bell sleeve graciously takes up the princess line. Also in cream and green.
$165

Other styles of sweater dressing in our large spring collection.

CHARGEX
master charge

W&J WILSON
LIMITED
Open Daily 9 a.m. to 5:30 p.m.
1221 Government Street (Opp. the Post Office) 383-7177
1210 Newport Ave. (Oak Bay) 592-2821
Empress Hotel (721 Government St.) 383-1919
City Parking Facilities Tickets Validated Here

4-7

The Toy Shop
12-5:30 DAILY
10-5:30 SAT.
1834 Oak Bay AVE.
598-3832

Hand Loom

a gift from the Handloom is always unique

• Cheticamp Hooked Mats
3" and 4" Coaster and wall hanging sizes

• Hasty Notes
• Batik note designs
• Natural flower decorative notes
• Silk screened cards
• Cape Dorset Eskimo Calendars
• Ron Sebastien silks screens
• Indian Prints

All Beautiful when framed too!

• Metal Sculptured Love Bugs and Balancing Men
• Excellent selection of small vases perfect for Easter posies

Visit either of our two shops.

• 625 Trounce Alley or In the Empress Hotel

dear abby

Brotherly Love—Like Cain and Able

DEAR ABBY: My son brings his two children over here and leaves them with me all day. Thy are both boys, ages 5 and 7, and they are a handful!

I know boys will be boys, but these two are unbelievable. The competition between them is terrific, and the fighting and yelling really get on my nerves.

I've tried to reason with the boys, but while I'm talking, their eyes reveal that each is contemplating where he can hit his brother where it will hurt the most. Even my large dog cowers in a corner of the garage for the day.

Don't tell me that I need a man around the house. I am the man. Why can't they act like brothers? — GRANDPA.

DEAR GRANDPA: They are acting like brothers. (Cain and Abel.) Competition and a certain amount of scrapping and yelling is normal for siblings of that age, but if they get on your nerves, ask your son not to leave the boys in your care until they shape up.

DEAR ABBY: My wife reads your column religiously, and I read it when she makes me. She has a 46-year-old brother we think should be married. He is good-looking, dresses well, drives an expensive car, and has a secure job, money in the bank and a pleasing personality.

We have fixed him up with lots of dates. He always enjoys himself, but unless someone arranges a date for him, he is just as happy being without one. I thought maybe you had a list of Lonely Hearts' Clubs we could draw from. We don't know any more eligible ladies he hasn't taken out. Thank you — SAM.

DEAR SAM: Show me a good-looking 46-year-old bachelor with a secure job, pleasing personality, money in the bank, a good wardrobe and an expensive car, and I'll show you a man who can find his own wife — if he wants one, that is.

Vote Guarantee Measures Taken

MADRID (Reuter) — The Spanish government has taken further steps to guarantee democratic general elections later this year by dismantling the state party and increasing press freedom.

After a cabinet meeting Friday, the government announced it has approved a royal decree to abolish the political machinery of the state party, caled the National Movement.

Architect Liable

SURREY (CP) — The architect and consulting engineer involved in the building of the new RCMP headquarters here were held liable in British Columbia Supreme Court Friday for the uneven settling of the structure after it was completed. The amount of damages Albert J. Church, the architect and Carroll-Hatch and Associates Ltd., the consulting engineer, will have to pay is to be assessed later.

Carotid Artery Surgery Staves Off Strokes

your health

A friend of mine had carotid artery surgery in the neck. Is this a preventive measure against strokes? Are the symptoms recognizable? — MRS. J. N., Tex.

DEAR MRS. N.:

The carotid artery is a large blood vessel which brings blood and oxygen from the heart to the brain. There are two carotid arteries, one on each side of the neck.

Marked arteriosclerosis of the carotid arteries narrows them and reduces the amount of blood pumped through them by the heart. Because of the inadequate blood supply to the brain, a number of symptoms can occur.

I won't describe thse symptoms because many of them can also be caused by other conditions. I know, by past experience, that if I were to outline the symptoms, many of my readers, already sensitized by fear, would be "certain" that they have carotid artery disease.

Only physicians can evaluate a group of symptoms and determine if there is a possibility of an impending stroke.

In recent years, brilliant surgery has been created and successfully performed all over the world for carotid artery disease. It is now possible to surgically remove blockage of the carotid arteries caused by arteriosclerosis. This is known as endarterectomy.

It is also possible to replace a portion of the blocked carotid artery by using a Teflon or Dacron substitute.

Before such surgery is done, the exact condition of the inside lining of the carotid arteries is studied, with special dyes and X-rays.

This surgery has prolonged the lives of many people who have had "small strokes," by preventing a major one.

★ ★ ★

Is cystic fibrosis always a hereditary disease? My daughter has one child who has it. Does this mean that if she decides to become pregnant it can happen again? — MRS. K. G., Maine.

DEAR MRS. G.:

Cystic fibrosis is a very complex disease. It is thought to be hereditary. It is also considered to be congenital, that is, due to some birth abnormality in the glands that produce mucus.

Giant strides have been made in the past 10 years, due to the studies supported in a good measure by the Cystic Fibrosis Association. Through them, a vast amount of literature is available on the subject.

Before your daughter considers another pregnancy, she should consult with the genetic counsellors who are available in your community.

Legislation 'Affront To Women'

EDMONTON (CP) — Thousands of native women in Alberta and elsewhere in Canada will continue to be discriminated against by federal legislation designed to end discrimination, says a statement by the Alberta Status of Women Action Committee.

The statement called exclusion of native women from protection by proposed federal human rights legislation "an affront to women everywhere."

Committee member Dorothy Richardson said the new legislation contains a clause that says the Indian Act takes precedence over any part of the human rights legislation. The Indian Act contains a provision that an Indian woman who marries a white man loses her native status, but an Indian man who marries a white woman suffers no such consequence.

Free Brush Offer from Hagerty!

Now, at Birks, when you buy the 340ml. size of Hagerty Tarnish Preventive Silver Polish at the regular $4.00 price, you will receive a genuine horsehair brush free. It's a $2.50 value!

Only a horsehair brush can completely clean intricate and ornate patterns without scratching or damaging your fine silver. Hurry and get *your* free brush — at Birks.

Sale of Wooden Flatware Cabinets

Made exclusively for Birks.

		Reg.	Sale Price
Cabinet, with drawer, to hold 100 pieces:	Walnut	$72.50	$61.63
	Fruitwood	$77.50	$65.88
	Mahogany	$110.00	$93.50
Not shown, cabinet to hold 40 pieces:	Walnut 3" x 12" (Red Lining)	$15.00	$12.75

		Reg.	Sale Price
Not shown, cabinet without drawer, to hold 60 pieces:	Walnut	$42.50	$36.13
	Fruitwood	$47.50	$40.38
	Mahogany	$57.50	$48.88

Birks suggests HAGERTY

to keep your beautiful things beautiful.

Silversmiths' Gloves	$4.50
Dry Silver Polish, 5 gr.	3.00
Jewel Clean, 6 oz.	1.75
Fork Cleaner, 6 oz.	1.75
Chanda Clean, 13 oz.	2.00
Silver Care, 7 oz.	3.00
Silver Care, 17 oz.	4.50
Tarnish Preventive, 8 oz.	3.00
Tarnish Preventive, 12 oz.	4.00
Tarnish Preventive, 32 oz.	6.50
Silver Foam, 7 oz.	$2.00
Silver Foam, 17 oz.	3.50
Pewter Foam, 7 oz.	1.75

And these 2 new improved-formula products:

Stainless Steel Polish, 8 oz. (also for copper, brass, chrome)	1.75
Vernax Cream for Furniture, 12 oz.	3.75

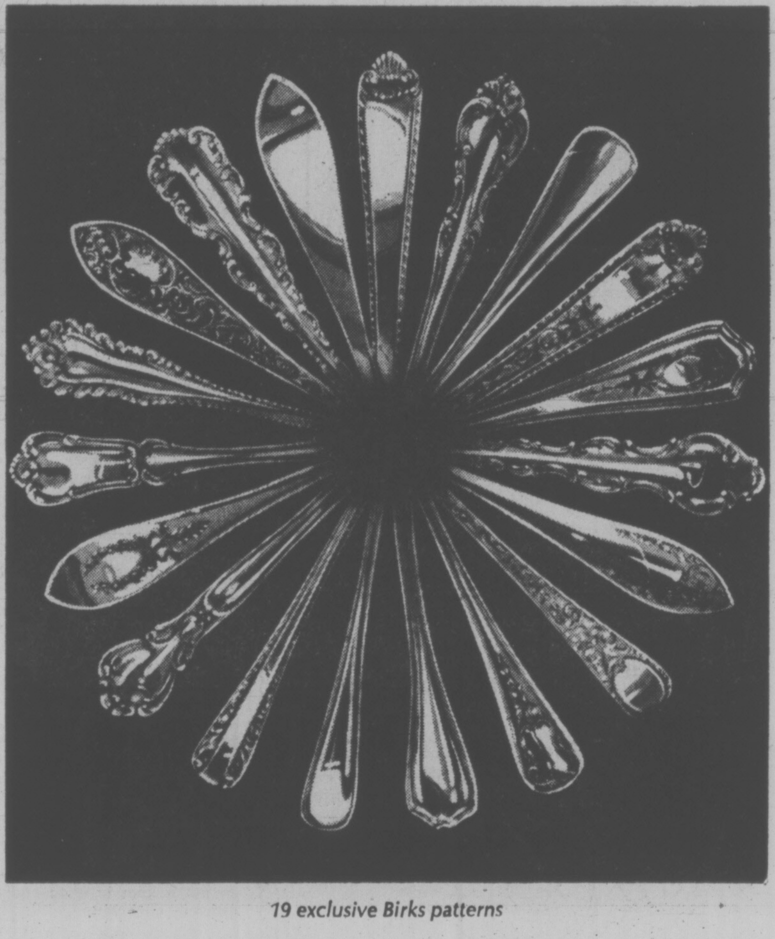

19 exclusive Birks patterns

A Sterling Opportunity!

25% OFF

Sterling Silver Flatware

(a limited time offer)

Right now is the time to start your collection, or to add to your present one.

Birks sterling is made in our own silver craftshops. And even if you use it every single day, your Birks sterling will not only stay beautiful, it will become *more* beautiful... through your lifetime, your daughter's lifetime and her daughter's lifetime.

In these times of constant change, isn't the value of the real thing more *important* than ever?

From April 5th to April 23rd inclusive

Stonehenge Sale-25% Off!

This exciting offer features five top selling patterns by **Midwinter**

SUN MOON EARTH CREATION WILD OATS

CHARGEX

706 YATES STREET

BIRKS JEWELLERS

HILLSIDE SHOPPING CENTRE

master charge

It May Be More Than Laziness

Wonderful World of Animals

By DR. FRANK MILLER

DEAR DR. MILLER: Schlemiel, my hamster, is terribly lazy. He won't use his exercise wheel. The last hamster I had died of old age, and he just loved to run on the wheel. The same wheel. Should I try to do something about this one, or just let him be lazy?—W.M.

DEAR W.M.: First question would be, is "being lazy" Schlemiel's only ailment? Could he have a sore foot or leg, or sore something else? Might he have a chronic illness that is slowing him down? if he could pass a physical, then could the wheel? Is it runing free and easy with a little help, or is it actually suffering a (mechanical) breakdown of its own? Should both Schlemiel and the the wheel pass their checkouts, then they should get together.

Possibly you can entice him onto the wheel by placing a tidbit up on it so he has to climb aboard and stretch for it and, in so doing, cause it to move. Possibly simply placing him on the wheel a few times, causing him to inadvertently activate it in the process of leaving it, may stimulate his curiosity.

Even another cage alongside with a wheel - wise hamster aboard to teach him the technique, might be worth the effort if all else fails. I'd agree though, if he's merely lazy, Schlemiel should be using his wheel. All pets who aren't hibernating benefit from some exercise. (Even a pet clam will shift in the sand, or at least stretch its neck once in awhile.)

★ ★ ★

DEAR DR. MILLER: No problems. I just want to brag a bit about my German Shepherd, Bic. He's jogged with me for two years now, is in top shape and is, most of all, fast. I mean really fast. I've clocked him at 46 mph on my car speedometer. Have you heard of any faster?—E.A.

DEAR E.A.: You just might have the world's fastest canine. Greyhounds, generally accepted as running the fastest measured speed, rarely reach 41 miles an hour. Bic undoubtedly rates racing honors of some sort, but before you claim any world speed records for him, better have your car's speedometer checked. (Be sure, too, that your shepherd's sprinting in a safe place).

HOUSING COSTS CUT

EDMONTON (CP) — An experiment in building economical housing, successfully completed this month in Edmonton's Mill Woods, will be tried in Calgary, Housing Minister Bill Yurko said Thursday.

He said a project in Calgary would involve row housing, duplexes and possibly triplexes.

The government announced the results of their Mill Woods experiment after six detached homes were built there under Alberta Housing Corp. supervision.

The tests showed houses could be built for $44 a square foot, about $20 a square foot less than similar-sized homes built by conventional contractors in the same area.

"We want to see what the costs in Calgary are," said Yurko.

He added that the government wants to let as many contractors as possible know of the economical housing costs.

SOCREDS SELL FARMLAND

LANGLEY (CP) — The provincial government will begin disposing next week of 1,600 acres of Fraser Valley farmland bought two years ago by the New Democratic Party for $5.2 million.

David Melnichuk of the agriculture ministry said the land, which will stay in the agriculture reserve, is run down and experienced farmers are needed to work it. Another 400 acres of marginal land will be left for parks.

Pompons Bounce Back Again

KNIT and CHAT

By MAY E. MacLEAN

Some time ago I wrote a column on how to make pompons. Several readers have written to tell me that there is a plastic pompon maker available in the stores. You should be able to find them in the notions or wool departments.

It is very easy to follow the same method using cardboard. For pompons about one inch in size, you will need two pieces of cardboard cut into circles measuring two inches across. In the very middle, cut out another circle half an inch across.

Now wind the wool over and over the doughnut shape of the cardboard, until the centre part is practically filled. Next with sharp scissors cut between the two pieces f cardbard all round the outer edge.

Using two strands of wool about eight inches long, wind tighly between the circles when they are slightly separated. Tie very securely. Remove the two circles of cardboard and trim the pompon to shape.

When making a cord, you will need several strands of wool, three times the length of the cord needed. In other words if you need a 20-inch cord, you will need strands at least 60 inches long in the beginning.

It's helpful if you can enlist the aid of another pair of hands, and it's a good idea to use two pencils. Tie the beginning end to one pencil, then holding them the correct distance apart, wind the wool several times around each pencil.

With another person holding one pencil, twist the pencil you are holding, keeping the line of strands taut. Keep winding or twisting until the strands begin to "kink," then catch the centre over a doorknob or hook then brings pencils together for one person to hold while the other person grasps the centre of the cords, sliding the hand down for short intervals and letting the yarn twist together to form the cord. You will need to put a knot in each end to prevent unravelling.

While in hospital recently I had to demonstrate how important it was when working cross-stitch embroidery to have the crosses of the entire piece worked in the same direction.

Work all the underneath halves of the cross in one direction, and all the top stitches in the other direction. Keep your stitches as even as possible, and be sure to make all crosses touch. Do this by putting your needle in the same hle as used for the adjacent stitch.

This week's pattern No. 7706 in new, different and unusual, yet so easy to follow that even a beginner can try! These charming butterfly mats would make lovely place mats for a dining table, or for use on a dressing table! Make several as gifts — they look beautiful in pastel colors.

To order Leaflet No. 7706, send 75 cents in coin, PLUS long self-addressed return envelope. If you do not have a stamp or envelope, please send another 25 cents to cover the cost of mailing and print your name and address. Send to: May E. MacLean, "KNIT & CHAT" c/o Box B, 486 Montford Dr., Dollard des Ormeaux, P.Q. H9G 1M6.

Please be sure to state pattern numbers correctly when ordering and to enclose your stamped return envelope for faster service. All about two weeks for delivery. All patterns including back numbers are now 75 cents.

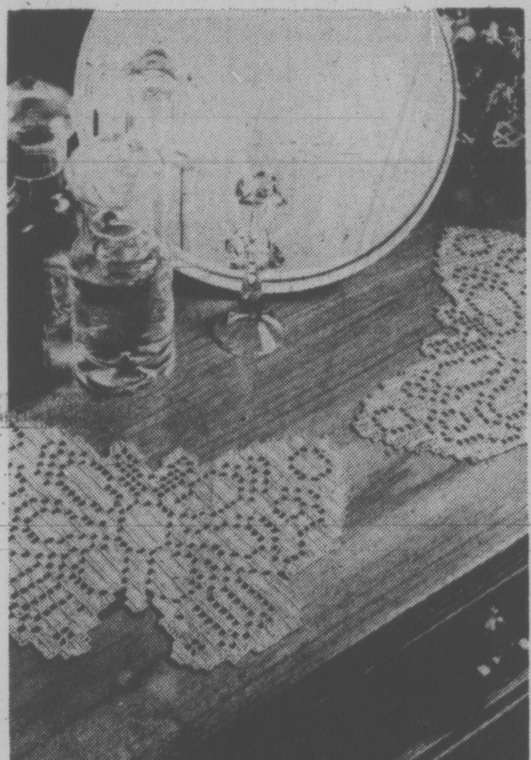

Cosmetique à la carte

Our ultra modern facial studio offers
THE LATEST EUROPEAN SKIN CARE METHODS
in relaxed privacy
A TWO HOUR FACIAL TREATMENT IS $15
with much free advice on good care
WE OFFER CORRECTIVE CARE, not a cosmetic cover up, and use only non-allergic French beauty aids.
830C Pembroke Street 4-2 388-5353

We've Moved . . .
to
No. 8 Centennial Square
(from Fort Street)

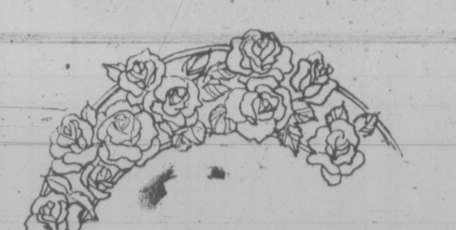

Official Opening
on
Monday, April 4th
We are celebrating with
"Spring Specials"

Please drop in and see our new store, and our new spring arrivals in exquisite bridal wear. Also gowns for all occasions, beautifully displayed for your shopping pleasure.

Our new store offers better-than-ever selection and service for brides-to-be, attendants, and mothers of the bride and groom. You will enjoy our service.

Bridal Lane
Boutique Ltd
No. 8 Centennial Square
388-4814
4-2

TO THE HARD OF HEARING
JAMES A. DUNN
for many years Eaton's hearing aid consultant,
has assumed the operation of
MACLAREN HEARING AIDS
740 YATES ST., VICTORIA
His wish is to provide the same professional service and will handle the same hearing aids, namely Widez, Zenith, Omitron, Siemens and Unitron.
For Appointment Phone 382-4524 or 382-3411
3-12

'Twice Around' Fashions
1029 COOK ST.
(at Fort)

Offering to discriminating ladies, top quality consignment fashions, such as Deja, Majestic, Aljean, Shaheen, Mario-Romano, Le-Rose, Hettemarks, Bleyle, Dynasty, Dereta, etc. Almost new, some never worn, but all in perfect condition and at much lower than originally purchased prices.

For ladies wishing to consign for re-sale, Spring fashions acceptable to the high standard of our customers, our Receiving days are Wed., Thurs., Fri., 11 a.m. to 3 p.m. All garments must be in immaculate condition, within 2 years of original purchase, and on hangers. Consignments are paid on immediate sale of garments, or returned after display of 1 months' duration.

The Twice Around Fashion Shop
"Where Quality is Worth Repeating"
REGULAR STORE HOURS
10:30 to 5 P.M. DAILY
Closed Monday
383-3123
1-29

Shirley

PROTEIN PERMS
especially for fine, difficult hair!
We have two new stylists to consolidate our staff. Both specialize in protein perms—Maureen comes from U.K. and Shirley is Canadian.
OUR 1977 PERMS ARE ON SPECIAL THIS WEEK
Phone 383-6015

Maureen

Working Proprietor, Len Andrews of London, England
ANNAS TAYLOR BEAUTY SALON
1004 BROAD ST. (By Eaton's Car Park)
4-2

WE'VE MOVED ....
WE'VE ONLY MOVED
2 DOORS EAST!

DRESSES
by
Donald Davis
Imported from Ireland

Choose from this limited quantity of these smart shirtwaist styled dresses, some of which have raglan sleeves.
The fabrics are absolutely superb — lightweight pure wools, wool and linen mix and 100% cottons — in sizes small, medium and large.
Shop Early while the selection is at its best
$90 and $95
Open Daily 10-5
388-7023
4-2

Do Drop By
OUR NEW SHOP
NO. 12
CENTENNIAL SQUARE
We're really excited about our bright new shop. It's newly decorated and offers us more space to display those quality fashions you've come to appreciate so much.

IMPACTS 'n IMPORTS
Centennial Square Off Douglas Street

IS THIS YOUR BAG OF GROCERIES WORTH $21.57? BUY THE SAME BAG FOR ONLY $17.69 BY BECOMING A MEMBER OF THE NEW PENINSULA CO-OP
TELEPHONE
652-1188
4-2

protective custody

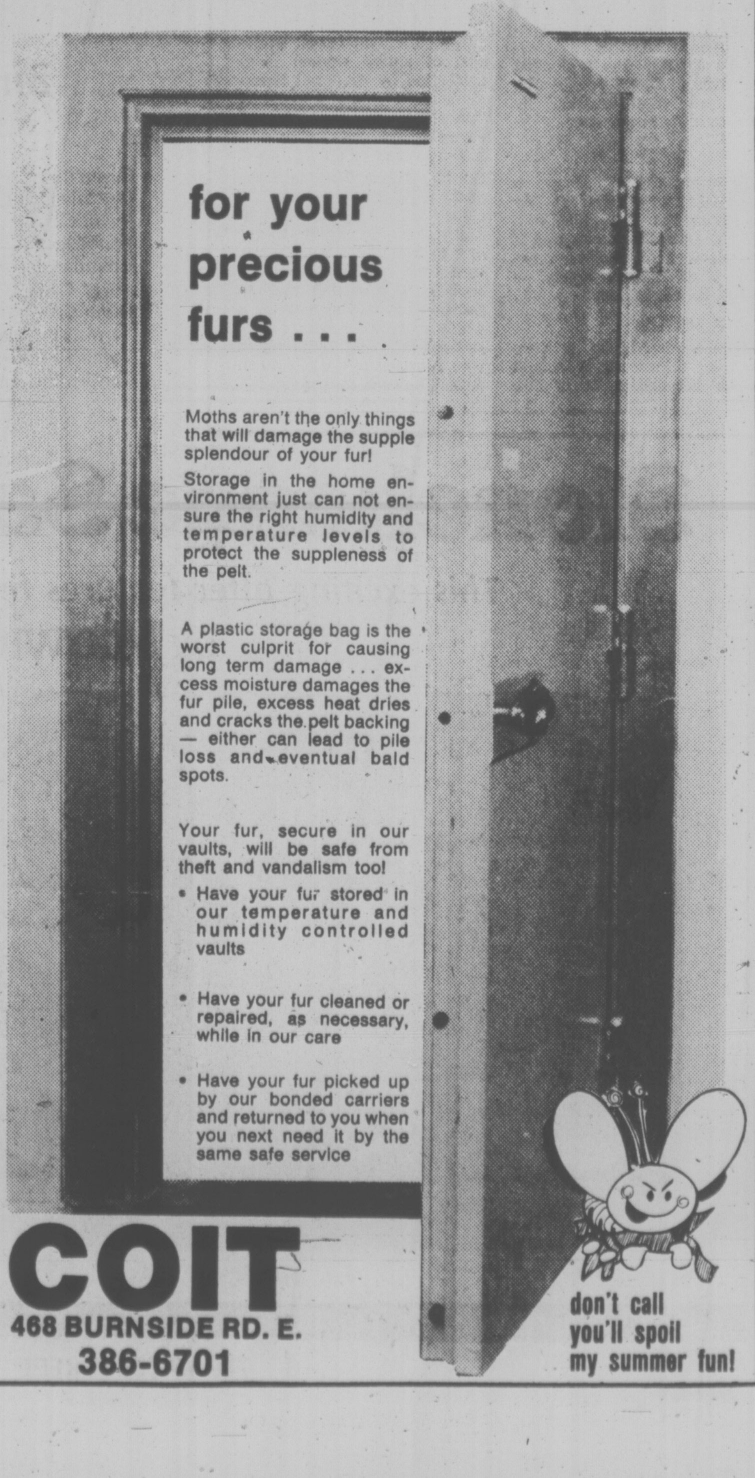

COIT
468 BURNSIDE RD. E.
386-6701
4-2

'Jaws' Going at $10 Each: Will Public Snap It Up?

Washington Post

UNIVERSAL CITY, Calif. — Are people willing to spend $10 for their own copy of the motion picture Jaws for home viewing, and $500 for a videodisc system on which to play it?

Consumers in selected parts of the U.S. will be able to start answering that question for themselves before this year is out, as the long-awaited commercial introduction of videodisc players and product finally gets under way.

MCA, Inc., the giant California entertainment conglomerate, in conjunction with Dutch-owned N. Y. Philips, the world's largest electronics company, will begin marketing their optical videodisc system by the fourth-quarter of 1977, along with about 250 initial program titles.

These will include movies like the all-time box office blockbuster Jaws, as well as The Sting and American Graffiti, all originating from MCA's Universal Pictures unit, concert performances by both classical artists and pop stars like Elton John, and instructional how-to shows like Julia Childs' French Chef cooking lessons.

Program prices will range from $1 to $10, depending on length, the potential sales, and the cost of reproduction rights and royalties. MCA, which claims it holds rights to 11,000 titles, is sitting pretty so far as software is concerned.

And the introductory price of the player system will be about $500, with the possibility of further price reductions as mass production takes off. MCA chairman Lew Wasserman believes there is the potential for price decreases "probably in the same proportion that televisions and video games have dropped in price."

The MCA-Philips move to market their videodisc system, which employs a space-age laser technology but which can be attached to any television set, will beat their chief competitor, the RCA Corp., out of the gate on this new product.

A number of observers believe the CMA-Philips lead over RCA — which has spent about $100 million developing its own videodisc system with a different technology, but which also has delayed a marketing decision until 1978 at the earliest — could prove decisive in establishing the standard system for the U.S. and world markets.

The CMA-Philips and the RCA systems are not compatible, meaning the same disc cannot be played on both systems. Whoever prevails, therefore, not only will dominate the market for its own manufactured products, but also will receive license fees from all other companies who want to use its exclusive patents to manufacture either discs or players.

At stake is a market that some have estimated could be as large as $500 million a year for both the player and programming software by the early 1980s. Pessimists, who wonder how many times someone wants to play the same movie, put the total at far less.

But the MCA-Philips system has one distinct advantage over that developed by RCA which gives it a potential far beyond that of a home entertainment medium, and what some think is a clear edge unless RCA can come in with a system priced well below $500.

Because it can freeze a single frame on the television receiver for an indefinite period of time, something the RCA system can't do, it also can be used for information storage and retrieval.

Each of the half-hour MCA-Philips videodiscs, which resemble ordinary long-play records, contain 54,000 tracks that represent 54,000 separate images. It is therefore possible to reproduce 54,000 separate pages of written or illustrative matter on a single videodisc. And it is relatively easy to attach a device that lets the user dial any of these pages in an instant.

It is estimated that the entire 30-volume densely printed Encyclopedia Brittanica could be put on six videodiscs.

The information retrieval rather than the entertainment capability has provided MCA with its first paying customer, the U.S. Central Intelligence Agency. The company recently announced that the U.S. government had entered into a contract to buy an unspecified number of players at an unspecified price for "industrial uses."

It is not known what the CIA will use the vidodisc players for, but the agency is reported to have an extensive intelligence library on videotape, and presumably this could be transferred to videodiscs for increased compactness and improved retrieval capability.

Besides the ability to freeze a single frame for longer viewing, the MCA-Philips system has buttons for forward and backward motion at not only regular speed but slow motion, extra fast or frame-by-frame. Access to any part of the disc is instantaneous and there is an index button that keeps count of the frames from 1 to 54,000 to show where you are.

Ney Fears Breakaway Movement

NANAIMO — Residents of outlying areas may want to break away from the city if voters reject Saturday's $15.5 million sewer and water referendum, says Mayor Frank Ney.

He told a press conference the new areas assumed their share of such things as recreation when amalgamation took place.

But if projects for the new areas are turned down, these residents will wonder why they joined the city in the first place, Ney said.

"The old part of the city wanted amalgamation so the new areas could share the recreation costs," Ney said. "Now the pendulum is winging the other way."

Death is a fact of life . . .

A little thought about it now will make things easier when the time comes.

—We believe in low-cost, simple and dignified funeral or memorial services.

—We believe that embalming, cosmetics and displaying of the body are an unnecessary overdramatization of death.

OVER 90,000 PEOPLE SHARE OUR SENTIMENTS AND HAVE JOINED THE MEMORIAL SOCIETY OF B.C.
LIFE MEMBERSHIP $5

Free BROCHURE and FULL DETAILS obtainable from VICTORIA BRANCH.

The Memorial Society of B.C.
727 Johnson Street, Victoria V8W 1M9
385-5214 (24-hour)
3-12

REGISTER NOW
SEWING CLASSES

BASIC 8 — 8 LESSONS — $20
STARTS THURS., APR. 14th, 9-11 A.M.
MON., MAY 2—1-3 P.M. or 7-9 P.M.
TUES., MAY 3 — 1-3 P.M. or 7-9 P.M.
WED., MAY 4 - 9-11 A.M. or 7-9 P.M.

ADVANCED 8 — 8 LESSONS — $25
STARTS WED., MAY 4 7-9 P.M.

MEN'S PANTS — 2 LESSONS — $6
STARTS TUES., MAY 17. 9-11 A.M. or 7-9 P.M.

BIG TOP WITH FRONT OPENING
SAT., APR. 16. 9:30-11:30 A.M.
1 LESSON — $3

New Spring Fabrics Arriving Daily
Come and See Our Lovely Selection

We sell Bernina and Omega sewing machines and our Sewing Machine consultant is in our store every Wednesday, 11 a.m. to 2 p.m. or by appointment. Stretch and Sew lessons are included with each purchase OMEGA MACHINES from $199.00

Stretch&Sew FABRIC CENTER
2541 ESTEVAN AVE. 4-2 592-9622

The Sunglasses That Make You Look Good All Over!

tone•ray '77

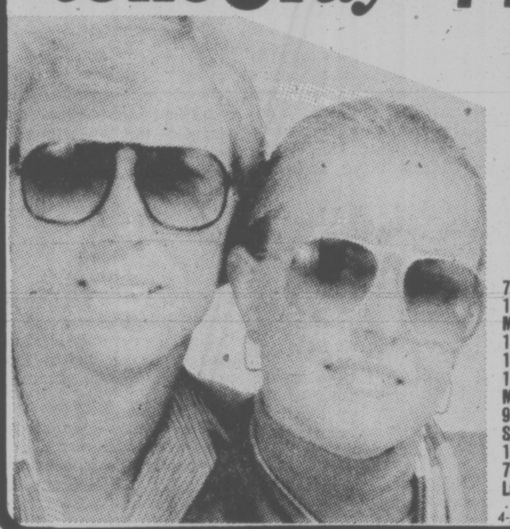

SEE OUR COMPLETE SELECTION at

PRESCRIPTION OPTICAL

719 Fort	388-9981
1105 Pandora, Medical Arts Bldg.	388-7878
1175 Douglas, 103 Commerce Mall	384-8021
1120 Yates St., Medical Dental Bldg.	385-4491
9775 4th St., Sidney, Suite 102	656-1413
159 Trunk Rd., In Duncan	746-6041
705 Goldstream Ave., Langford	478-0213

4-2

Sears Exciting colour and variety with our

portrait backgrounds!

[frames extra]

8x10 colour portrait

All ages welcome!

.99 FIRST SUBJECT IN PORTRAIT plus **.50** HANDLING PER PORTRAIT

Family groups welcome!

Bring the entire family in — our backgrounds are also perfect for portraits of family groups, grandparents and couples.

Now you can enhance all your portraits with our colourful collection of backgrounds — a nursery scene, perfect for the little ones, fall or spring settings, great for children and adults. Our traditional studio setting is also available.

No appointment is necessary. One offer per person, two per family. $1.25 for each additional person in groups. Purchase of additional prints at reasonable prices is optional, such as $11.95 for one 8x10.

Sears

PICTURELAND HERE 5 DAYS ONLY!

Tues., April 5 thru Sat., April 9

PHOTOGRAPHER'S HOURS:
Tues.: 9:30-5:30
Wed., Thurs.: 9:30-8:00
Fri.: Good Friday — Store Closed
Sat.: 9:00-5:00

Simpsons-Sears Ltd.

Sears Hillside: 3190 Shelbourne Street. Lots of Free Parking.

Don't lay an egg this Easter. Clean your carpet with Steamex® now.

Do it yourself and save!
Add years to the life of your carpet! Rent a Steamex. It's as simple to use as a vacuum. Six power jets loosen and lift out harmful ground-in dirt that cuts carpet life short. Dries quickly! For beautiful results . . .

Rent the pro

STEAMEX® carpet cleaner

Steamex solutions carry this seal.

Machines available at:
VICTORIA
ALL One-Hour Martinizing Stores
Most Individual Dry Cleaning Stores
International Paint Store

SIDNEY
Redio Shack, Beacon Ave

FOR INFORMATION PHONE 386-1212

KINKS & KURLS

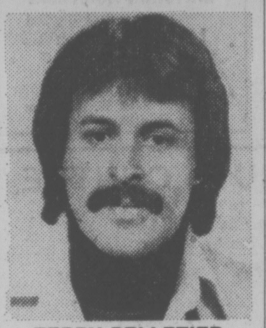

TERRY PELLETIER
Kinks & Kurls are pleased to welcome Terry Pelletier, formerly of Bananas and Hawaiian Village Beauty Salons, to our staff. Terry has had extensive training in all phases of modern hair styling in Vancouver, Montreal and New York. He will be pleased to see his former clients and welcome new customers.

1009 BLANSHARD STREET
385-8413 385-8414

HALLMARK'S
Spring "Fling"

CUSTOM DRAPERIES IN JUST **14 DAYS**

It makes sense to shop for draperies, upholstery, slip covers and bedspreads in the comfort of your own home. Especially now when Hallmark can offer you the latest spring range of color shades and fabrics.

Call us today and we'll send a mobile showroom to your door — and we'll give you a free written estimate.

Bring spring into your home with Hallmark.

WE ARE AS NEAR AS YOUR PHONE 386-2418

HALLMARK DECORATIVE FABRICS
468 BURNSIDE RD. EAST
THE PEOPLE WHO BRING THE STORE TO YOUR DOOR
4-2

BOYS and GIRLS

Do you belong to a group or team that is looking for ways to raise expenses "individually" for a forthcoming trip for your team or club?

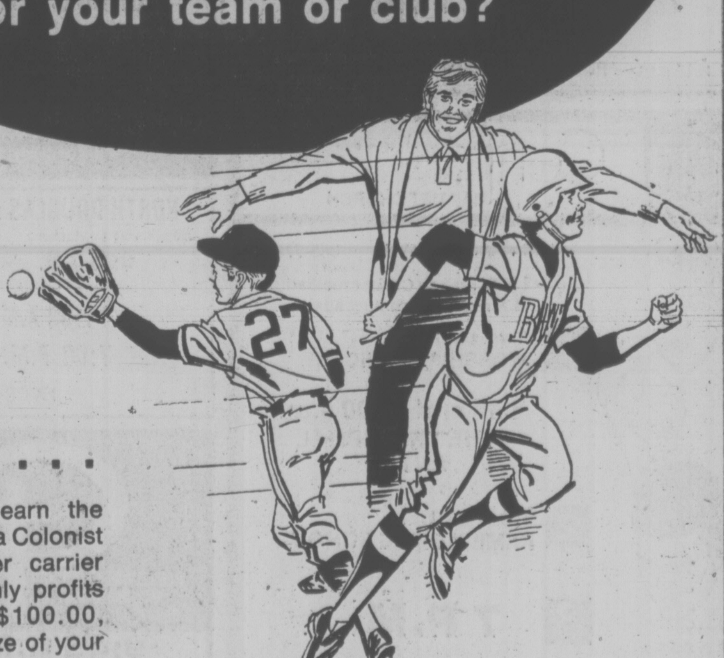

There's an easy way to do it in your spare time . . .

We can help you earn the money you need! As a Colonist or Times newspaper carrier you can earn monthly profits from $50.00 to $100.00, depending on the size of your route.

To get started — PHONE

The Daily Colonist Circulation Dept. — 383-4111
OR
Victoria Times Circulation Dept. — 382-3131

RELIGION

Editor: Don Gain

Interest growing daily

May for family

More than 40 municipalities have so far indicated they will participate in British Columbia Family Month in May, according to Dr. Howard Biddulph, chairman of the provincial committee co-ordinating activities.

Biddulph, president of the Vancouver Island Stake of the Mormon Church, said local committees had been established to plan for the month and the number of municipalities involved was increasing daily.

"More than 23 individuals are involved in organizing committees province-wide," he said. "A joint committee for the municipalities of Greater Victoria has been established under the direction of Ruth Owens."

The Victoria committee, like all the others, he said, is seeking to involve all religious bodies, civic and business organizations, ethnic, educational, recreational associations and social service agencies.

"In organizing family-centred activities and programs during May," Biddulph said, "our purpose is not simply to underscore the importance of family relationships but to induce all social groups to which family members belong to provide communication-building programs and activities to help families."

"Although some communication problems are complex, many families would have more meaningful relationships if they simply spent more quality time together.

"Families need to have recreation together, to have moral discussions, to worship together, to make important decisions together and to touch the lives of one another on a daily basis.

"One of the important recommendations is that families spend an evening together or an equivalent time once a week — with the television set turned off."

Plans for the month are being co-ordinated by a province-wide organization composed of religious leaders, community family service workers and government officials who were associated with the recently completed year-long B.C. Conferecne on the Family.

On Biddulph's committee are Rev. Bernard Hanley of St. Joseph's Roman Catholic Church; Constance Hawley, co-ordinator of the B.C. Conference on the Family and Irma Dunn, member of the steering committee of that body.

Proclamation of May as Family Month has been made by the provincial government and numerous municipalities.

In his proclamation Premier Bennett acknowledged that "family life is undergoing considerable stress in adapting to the changing material and moral circumstances of modern living."

Anderson as John

One-man Passion

British actor John Stuart Anderson will perform in the one-man Passion Play The Record of John at 8 p.m. Maundy Thursday in St. Philip's Anglican Church, 2928 Eastdowne.

Anderson plays the various characters in the drama and also acts as narrator.

He has performed the play throughout Britain and Europe and is currently on his 25th American tour.

He has appeared in 30 British cathedrals, the National Cathedral in Washington, D.C., the Shakespeare Festival Theatre in Stratford, Ont., and London's Royal Festival Hall.

Convert

Nicky Cruz, former leader of a New York street gang, will appear at 2:30 p.m. Sunday in Victoria high school auditorium to tell how he turned away from a life of drugs, alcohol and violence. Cruz was a lonely, frustrated Puerto Rican teenager when he encountered the street-gang ministry of evangelist David Wilkerson and decided to spend his life helping others.

Sunrise service set for Sunday

An Easter sunrise service will be held in Beacon Hill Park near the flagpole at the southern end of the park at 7 a.m. Easter Sunday.

The interdenominational service is being sponsored this year by the Evangelical Pastors' Fellowship of Victoria. For the past 34 years the Gideons have arranged the sunrise services.

They will continue to give full support to the occasion and have asked their friends to attend.

The Salvation Army band will play for the hymns as in the past and some modern gospel choruses will be sung at the end of the worship service.

Those attending are asked to park their cars in the Circle Drive carpark or on Dallas Road and walk to the flagpole.

Band members and drivers with disabled passengers may use Circle Drive for dropping off instruments or people but are asked to not park on the drive.

Silver Threads

VICTORIA

MONDAY through FRIDAY — 8:30 a.m., drop-in, cards, shuffleboard, pool, library; 9:30, arts and crafts; 11:30, lunch; 1 p.m., arts and crafts.

MONDAY — 1 p.m., stamp club, carpet bowling at First Baptist church hall; 1:15, bridge; 7:20, whist.

TUESDAY — 9:30, discussion group — illustrated lecture on Papua-New Guinea, by Professor R. Lacey, visiting professor from the University of Papua-New Guinea; 1:30 p.m., films; 2:30, bowling at Town and Country; 7:30, old time dance, members only.

WEDNESDAY — 9:30 a.m., folk dancing class; 11:30 to 1 p.m., health counselling; 1, chess club; 1:15, sing-song; 2, concert; 7:20 whist.

THURSDAY — 10 a.m., Spanish class; 2 p.m., old time dance.

FRIDAY — closed for Good Friday.

SATURDAY — 11 a.m., drop-in, card, shuffleboard, pool; 1 p.m., chess; 2, whist; 7:20 500 card game.

SUNDAY — 1-4 p.m., drop-in.

Tickets on sale for two mystery trips, April 12, $4.00 and May 5, $6.20.

Reservations are still available for Disneyland tour, leaving May 8.

SAANICH

MONDAY through FRIDAY — 8:30 a.m.-4:30 p.m., billiards, shuffleboard, ping-pong, drop-ins.

MONDAY — 9:30 a.m., macrame, Hampton Singers practice, ceramics and pottery; 11:45, lunch; 1 p.m., duplicate and contract bridge; 1:30, oil painting; 7:30, Hampton Happy Gang orchestra practice.

TUESDAY — 9:30 a.m., basketry, beadwork, carpet bowling, lapidary, ping-pong; 10, home care course, income tax consultant; 11:45, lunch; 1:15 p.m., whist; 1:30, discussion group.

WEDNESDAY — 9:30 a.m., oil painting, woodcarving, leatherwork, dressmaking; 11:45, luch; 12:30 p.m., films; 2 concert; 7:30, dance with the Hampton Happy Gang.

THURSDAY — 9:30 a.m., carpet bowling, knitting and crocheting, ballpoint embroidery, ping-pong; 11, trip to Skutz Falls and Cowichan and lunch at Village Green Inn; 11:45, lunch; 1 p.m., progressive and contract bridge; 1:30, conversational french, quilting.

FRIDAY — 7:30 p.m., progressive whist.

SATURDAY — 9:30 a.m., Songmen practice; 1:30 p.m., cribbage, billiards, shuffleboard, ping-pong, drop-ins, tea, carpet bowling; 7:30, bingo, open to everyone, proceeds to Furnishings Fund.

SUNDAY — 2 p.m., concert orchestra practice.

Tickets on sale for Crow and Gate trip April 14; Vancouver Planetarian and Aquarium April 19 and Brandywine Falls and Squamish May 5.

ESQUIMALT

MONDAY — 10 a.m., learn to dance class; noon, lunch; 1:30, carpet bowling, cribbage, checkers, 500 card game, oil painting.

TUESDAY — 10 a.m., quilting, baking bee, keep fit class; noon, lunch; 1:30, carpet bowling, chess; 2, swimming.

WEDNESDAY — 10 a.m., liquid embroidery, Silver Singers; noon, lunch; 1:30, whist, novelties class; 2, nurse visit.

THURSDAY — 10 a.m., sewing class, beadwork, weaving, writing workshop, income tax consultant; 11, discussion group luncheon with Harbour View School; noon, lunch; 1, chess.

FRIDAY — closed for Good Friday.

SIDNEY

MONDAY — 9 a.m. cards, shuffleboard, library; 10 a.m., quilting, ceramics, dancing for fun; noon, lunch; 1 p.m. ceramics; 1:30, films. No bingo tonight only.

TUESDAY — 9 a.m. cards, shuffleboard, library; 10 a.m., oil painting, serenaders practice; 10:15. Salt Spring trip; noon, lunch; 1 p.m., oil painting; whist, chochet; 7 p.m., shuffleboard and games.

WEDNESDAY — 9 a.m., cards, shuffleboard, library; 10 a.m., novelties, rug hooking; noon, dinner; 1 p.m. discussion group, mah-jongg; 2 p.m., concert with the Hampton Singers.

THURSDAY — 9 a.m., cards, shuffleboard, library; 10 a.m.; weaving, carpet bowling; noon, lunch; 1 p.m., dressmaking, bridge; 7 p.m., crib.

FRIDAY — Centre closed for Good Friday; open 1 p.m. to 4 p.m. for drop-ins.

SATURDAY — open 1 p.m. to 4 p.m. for drop-ins; 1 p.m., yoga.

SUNDAY — open 1 p.m. to 4 p.m. for drop-ins; trip to Harrison leaves at 10:45 a.m.

Tickets on sale for Butcharts Garden and Saanich branch trip April 28 and Mount Baker and Bellingham May 10. Deposits taken for Portland Rose Festival trip June 10-13 and Vancouver and Royal Hudson June 22-23.

TRINITY PRESBYTERIAN CHURCH
2964 Tillicum Road at Gorge Shopping Plaza
"The Friendly Church Close to Motels"
PALM SUNDAY
10:30 a.m. Church School Sing-A-Long
11:00 a.m. MR. EDWARD MILLIN B.A., M. Div.
Minister: Rev. G. D. Smith, M.A.

KNOX PRESBYTERIAN CHURCH
2964 Richmond Road
"A Friendly Church That Cares"
Minister: Rev. David A. Smith, B.A.
11:00 a.m. Morning Worship
"A STRANGE KIND OF LONGING"
Communion and Reception of Members
Nursery Facilities
Church School Classes
11 a.m. Kindergarten to Gr. 6
7 p.m. Jr. Youth Group
Visitors are most welcome

St. Andrew's Presbyterian Church
Downtown — Douglas St. at Broughton
Ministers: Rev. Bruce Molloy, Rev. Andrew Mowatt
PALM SUNDAY
11 A.M. "IN LOWLY POMP" (Matthew 21:7)
Church School All Grades
12 NOON Fellowship/Coffee Hour
7 P.M. "GOD SO LOVED THE WORLD" (John 3:16)
GOOD FRIDAY 10 A.M. SERVICE OF WORSHIP

THE SALVATION ARMY
Citadel Corps, 757 Pandora Avenue
Corps. Officers: Major and Mrs. Ivan McNeilly
9:30 a.m.—Sunday School
11:00 a.m.—Holiness Meeting
7:00 p.m. Evangelistic Meeting
A warm welcome awaits you at the Army

ELK LAKE COMMUNITY BAPTIST CHURCH
5563 Pat Bay Highway
REV. ARTHUR WILLIS
10:30 a.m. Family Worship and Sunday School

FIRST BAPTIST CHURCH
Quadra and North Park
11:00 a.m.
DARK ROAD TO TRIUMPH
4. Hosanna!
Ministers: John A. Watson and Cecil Barner
Organist and Choir Director: Mr. John Tunstall

DOUGLAS STREET BAPTIST CHURCH
3277 Douglas Street
Pastor: REED H. ELLEY
PALM SUNDAY
11:00 a.m. "THE KING IS COMING!"
7:30 p.m. "IS IT FINISHED?"
A Friendly Evangelical Church

BETHEL FELLOWSHIP BAPTIST CHURCH
2355 Beacon Avenue, Sidney
9:45 a.m. Sunday School for All Ages
11 a.m. "SITTING ON THE THRONE"
7 p.m. "NOT FOLLOWING THE PATH OF VIOLENCE"
Pastor Darrell Eddy 656-5012

FRIENDSHIP BAPTIST CHURCH
Welcomes you to its
10 a.m. SUNDAY SCHOOL
11 a.m. FAMILY WORSHIP
7 p.m. EVENING SERVICE
at Gordon Head Rec. Centre, 1744 Feltham Rd.
Pastor: Rev. E. Kratofil, B.A., B.D. 477-8478
Affiliated with the Baptist General Conference

VICTORIA BAPTIST CHAPEL S.B.C.
3220 Cedar Hill Cedar Hill Community Centre
fishers of men
Bible Study 9:45 a.m.
Worship 11 a.m.
Rev. Bo Brantley (Nursery Available) Phone 477-5474
"We love, because He first loved us." JN 4:19

Emmanuel BAPTIST CHURCH
2121 CEDAR HILL CROSSROAD Tel. 592-2418
Team Pastors: Norman Archer — Alan Turner — Rob Bentall
9:30 & 11 a.m. "TALL IN THE SADDLE" Pastor Archer Preaching
Full Sunday School Program at both services
7 p.m. "SEVEN LAST WORDS OF CHRIST"
A special evening of music by the Senior Choir
8:15 p.m.—"FOCUS"—personal, expressive worship

Central BAPTIST CHURCH
833 PANDORA AVE. 385-7786
"We preach Christ crucified risen and coming again"

1 Two similar WORSHIP SERVICES
8:45 and 11:00 a.m. "THE TRIUMPHAL ENTRY"
2 9:45 a.m. FAMILY BIBLE SCHOOL
3 7 P.M. "BEARING HIS CROSS"
★ The Lord's Supper
Pastor: R.D. Holmes
Min. of Visitation Norman Harrison
Assoc. in C.E.: Miss Verne Scott
Asst. to Pastor: C.V. Eno
APRIL 7-9 Training Institute for "HERE'S LIFE VICTORIA"
Visitors Warmly Welcomed

SAANICH BAPTIST CHURCH
Royal Oak School, 4564 W. Saanich Rd.
10 a.m. to 12 noon
Pastor A. Shook 479-0050
SOOKE BAPTIST CHURCH
at Sooke Elementary School
9:45 a.m. Sunday School
11:00 a.m. Worship Service
7:00 p.m. Evening Family Service
Pastor William van de Leur, 642-4423
—FELLOWSHIP BAPTIST CHURCHES—

VICTORIA EVANGELICAL LUTHERAN CHURCH (Independent)
Divine Services, Sunday School, and Bible class held each Sunday
—Welcome—
Phone: 478-7930

Christian Reformed
Agnes and Glanford
WORSHIP SERVICES at 10:30 a.m. and 7:00 p.m.
Ministers: Peter W. DeBruyne, Gilbert J. Kamps

VICTORIA TRUTH CENTRE
There is an answer to every prayer and a solution to every problem
11:00 a.m. "NOT GUILTY" Dr. Emma M. Smiley, Minister
7:30 p.m. "PURIFY THE ACT" Rev. Chas. Glauser
11:00 a.m. Children's Church and Jr. Young People's Society
7:30 p.m. Sr. Young People's Society
1201 Fort St. Everyone Welcome

THE CHRISTADELPHIANS
1396 McKenzie Avenue
Great News FOR THE World
"A LIVING FAITH" D. Blacker
Bible Address Everyone Welcome
Sun. 7:30 p.m. No Collections
Sunday School 9:30 a.m. Memorial Worship 11:00 a.m.

PENTECOSTAL ASSEMBLIES OF CANADA

OLDFIELD GOSPEL CHAPEL
5508 Oldfield Road Pastor L.W. Henkel 658-5908
9:45 a.m. Family Bible School
11:00 a.m. DAVE STREET Ministers
TUESDAY 8 P.M. Study in the Book of Revelation

COLWOOD PENTECOSTAL CHURCH
Pastor: D. L. mcMillan, 2250 Sooke Road
9:45 a.m. Sunday School
11:00 A.M. and 7:00 P.M.
REV. F. R. FLEMING

CHINESE PENTECOSTAL CHURCH
800 Princess
SUNDAY 9:45 a.m. Sunday School
11:00 a.m. and 7:30 p.m. Worship Services
Prayer — Wed., 7:30 p.m. Youth, Friday, 8:00 p.m.
Pastor: Rev. Steve Wong 383-3878

NORTH DOUGLAS PENTECOSTAL TABERNACLE
Douglas at Canterbury Pastor: Rev. Harold Pendray
9:45 A.M. — FAMILY SUNDAY SCHOOL
For Transportation Phone 652-3867
11:00 A.M. MR. LLOYD MELDER
7:00 P.M. MR. GEORGE HARDY
EVERYONE WELCOME

Glad Tidings
GOD'S WORD AS IT IS FOR MEN AS THEY ARE
PENTECOSTAL CHURCH 842 North Park St 384-7633 384-0113
9:45 A.M.—FAMILY BIBLE SCHOOL
• Bus Service — 658-5694 — or Church Office
11:00 A.M. "WHO DID IT?"
7 P.M. "SO WHAT!"
★ Inspiring Music
★ Bible Challenge
Find Reality in Christ at Glad Tidings
REV. E. E. AUSTIN, PASTOR
REV. BILL HALE, Minister of Christian Education & Music

CHRISTIAN APOSTOLIC CHURCH
Original Christian Doctrine
SUNDAY SERVICE AND SUNDAY SCHOOL 11:00 a.m.
Lectures in Successful Living Wednesdays—7:30 p.m.
2663 Shelbourne St., Victoria, B.C.

Orthodox Church (Russian Synod)
For service times contact:
Rev. Fr. Gleb Jensen
3801 Cadboro Bay Rd.
Phone 477-8892

VICTORIA ALLIANCE CHURCH
1792 Townley Street — Telephone 592-1821
Pastor: Rev. H. Orlin Craig
11 a.m. A Word of Human Need — "I THIRST"
7 p.m. The Trial of Jesus Christ

Queens Avenue APOSTOLIC CHURCH
804 QUEENS AVENUE
REV. ALAN McLEAN
382-7833 or 385-8404
10:00 a.m. Sunday School Including Adult Bible Class
11:00 a.m. Worship Service
7:00 p.m. EVENING SERVICE

UNITY OF VICTORIA AT THE EMPRESS HOTEL
PRINCESS LOUISE ROOM
"THE UNKNOWN APOSTLE"
Rev. Max Lafser
CLASS 5:30-6:30 p.m. SPIRITUAL SERVICE 7-8 p.m.
Unity Church of Victoria is to be affiliated with Unity of Vancouver, Unity School of Christianity and Daily World Magazine.
UNITY

Pastor: JOHN STONE Assoc. Pastor: Al Adam
trinity christian centre
949 FULLERTON AVE.
10:30 a.m. JOHN STONE
7:00 p.m. AL ADAM
TUESDAY — PRAYER 7:30 P.M.
SEE "CHARISMA" SAT. 10:30 A.M. CH. 11
THURSDAY — SCHOOL OF DISCIPLESHIP, 7:30 P.M.

Church of THE WAY
in the Theatre of the Student Union Building
UNIVERSITY OF VICTORIA
PASTOR BILL JOHNS
11 A.M. FAMILY WORSHIP and SUNDAY SCHOOL
★ TESTIMONY ★ SONG ★ PRAYER
2 P.M. FAMILY FELLOWSHIP HOUR
Everyone Welcome
For Information Phone 388-5334

"A Family-Centred Church" 382-6524
NAZARENE

Regular Services will be held TEMPORARILY at 983 PANDORA
pending completion of our new facility at 4277 Quadra Street.

BRITISH-ISRAEL WORLD FEDERATION (CAN.)
Victoria Branch.
PUBLIC MEETING
Sunday, Afternoon, April 3rd, at 3 p.m.
in the St. John's Ambulance Hall, Pandora Ave.
MR. HERBERT AITCHISON
Dominion Secretary, who is on a Cross-Canada Tour
IN DEFENCE OF THE FAITH
Radio Broadcasts every Sunday 10 a.m. and 10:15 a.m. on K.A.R.I. (550)

CHRISTIAN SCIENCE
FIRST CHURCH OF CHRIST SCIENTIST
A Branch of The Mother Church, The First Church of Christ, Scientist, Boston, Mass.
CHAMBERS at PANDORA
Sunday Services: 9:30 and 11:00 a.m.
Lesson Sermon: "UNREALITY"
Sunday School: 9:30 a.m. and 11:00 a.m.
Wednesday Testimony Meeting, 8:00 p.m.
Reading Room, 1210 Broad Street
Nursery Come and Visit Us. Elevator

Belmont Avenue United Church choir rehearses

Church Chronicles

Christ Church to hear Remi De Roo

Roman Catholic Bishop Remi De Roo of Victoria will conduct services at Christ Church Anglican Cathedral on Maundy Thursday and Good Friday. He will preach at the 8 p.m. Thursday annual commemoration of the Last Supper and on Friday at the noon penitential service, matins at 12:35 p.m., litany at 1:15 p.m. and liturgy of the Passion at 1:45 p.m.

□

The Esquimalt Deanery of the Anglican church will give an Easter presentation, The Hour of Triumph, in words, film and song, at 7:30 p.m. Easter Sunday in St. Paul's Anglican Church, Esquimalt. Each church in the Esquimalt Deanery is represented in the cast of 16 and St. Paul's choir will also participate.

□

The Guru is You is the subject of a lecture on meditation, the aura and healing to be given by Don Caldwell, lecturer-teacher-healer from Los Angeles, from 7 to 10 p.m. Tuesday in the Student Union Building theatre at the University of Victoria. Admission is $2, students $1.50.

□

Easter services in the Danish language will be celebrated at 8 p.m. Sunday in Grace Lutheran Church, 1273 Fort, by Pastor Im. Rasmussen.

Stainer work Friday

The choir of Belmont Avenue United Church, Belmont and Pembroke, will present John Stainer's oratorio The Crucifixion at a special service at 11 a.m. Good Friday.

The oratorio is a musical meditation on the events of the last week in the life of Jesus of Nazareth. The words were selected and arranged by Rev. J. Sparrow-Simpson to Stainer's music.

Designed for male soloists and chorus, the work is interspersed with selections intended as hymns which may be sung by the congregation. Solists will be baritone James Scott and tenor James Oakman.

Bert Storar, director of the well-known Arion Male Voice Choir, also directs the church choir. Organist is Mrs. Margaret Wilmshurst.

Uganda bishop to be honored

TORONTO (CP) — Wycliffe College has announced that Right Rev. Yona Okoth, an Anglican bishop who had to flee Uganda because of possible arrest by the government of President Idi Amin, will be awarded an honorary Doctor of Divinity degree by the college at a convocation this summer which is part of the centennial celebrations of the college's founding in 1977.

Perspectives

By Rev. J. A. Davidson

The Sacrament of the Lord's Supper — the Eucharist, the Mass, the Holy Communion; it has many names — has been from New Testament times the central expression of Christian faith. Before the Gospels were written, before Paul and the others wrote their letters, before the church took institutional form, bread and wine were being used by Chrsitians in creative remembrance of him in whom they believed God expressed himself in a unique and decisive way, of him who they believed was raised from the dead and was the living Lord of their lives.

The Lord's supper came before the New Testament, and it was the sacramental experience of the earliest Christians which helped precipitate the New Testament: the New Testament is itself witness to that fact.

"This do in remembrance of me." (Luke 22:19. There are similar texts elsewhere.) Those words were spoken by Jesus to his disciples that dark night in Jerusalem before his arrest and trial. For nearly 2,000 years, and in all parts of the world, Christians have been doing "this" in remembrance of him. The obedience given to that simple command is unique in history.

But the sacrament of the Lord's supper is not simply a memorial act as we generally think of such things. The English words "remembrance" and "memorial" do not carry the full freight of meaning carried by the Aramaic and Greek words they represent. Those words pertain to the kind of remembering in which a reality from the past is somehow brought into the present.

UNITED

FAIRFIELD UNITED CHURCH
Moss at Fairfield
Minister: Rev. H. W. Kerley
Organist: Dr. I. A. N. Beadle
Sunday School 10 a.m.
Service of Worship 11 a.m.
(Nursery for Children)

ESQUIMALT UNITED CHURCH
500 Admirals
PALM SUNDAY
11:00 a.m.
Baptism and Confirmation
8:00 p.m.
HOLY WEEK DRAMA
"ONE FRIDAY IN ETERNITY"
Dr. Alex Cumming, Director
Also:
Monday at 8:00 p.m.
All Welcome

CITY AND DISTRICT CHURCHES

GOSPEL CHAPELS

OAKLANDS CHAPEL
Fernwood and Cedar Hill Road
SUNDAY
9:30 a.m.—Breaking of Bread
11:15 a.m. Sunday School
and Family Bible Hour
Speaker: Mr. George Chelsom
5:30 p.m.—Family Fellowship Supper
7 p.m.—Family Fellowship
also Baptismal Service
Thurs.—8 p.m.
Prayer and Bible Study
For Information and Counselling
Mon to Fri. Office Hours
10 a.m. to 12
595-1411

VICTORIA GOSPEL CHAPEL
935 Pandora Avenue
SUNDAY
9:30 a.m.—Breaking of Bread
11:15 a.m.
Sunday School Bible Class
and Family Bible Hour
7 p.m. Evening Service
Speaker at both Services
Mr Elie Nessim
8 p.m. Wednesday
Missionary Prayer Meeting

ASSOCIATED GOSPEL CHURCHES

GOSWORTH ROAD
Community Church
2845 Gosworth Road
Rev. C. R. McKnight, 386-9793
9:45—Sunday School
11:00—Worship Service
7:00 p.m.—Evening Meeting
Tues., 7:30—Bible Study

EVANGELICAL FREE CHURCH

PARKDALE FREE CHURCH
1095 Tolmie Ave. 382-7513
SUNDAY
Sunday School—9:45 a.m.
Morning Worship—11:00 a.m.
Evening Worship—7:00 p.m.
Pastor, Carl Klassen
479-4431 384-3646

PSYCHIC SCIENCE

VICTORIA CENTRE OF PSYCHIC SCIENCE
819 Fort Street
Sundays, 11 a.m.
Worship and Social Fellowship
Clairvoyance at Every Service

MENNONITE

SAANICH COMMUNITY CHURCH
990 Falmouth Road, 384-8841
10:00—Family Worship
11:00—Bible and Optional Classes
Pastor—G. L. Braun, 477-6111

LUTHERAN

LUTHERAN CHURCH OF THE CROSS
Cedar Hill and Cedar Hill Cross Roads
Alfred J. C. Johnson, Pastor, 477-3851
10:00 a.m. — Divine Worship Service
11:00 a.m. — Sunday School
and Bible Class
The Church Where Families
Worship Together
Evangelical Lutheran Church of Canada
(E.L.C.C. formerly A.L.C.)
Visitors Welcome

GRACE LUTHERAN CHURCH
1273 Fort St. 383-5256
Lutheran Church in America
(Across from Central Junior High)
Minister Rev. Ronald Nelson
11 a.m.—WORSHIP SERVICE
"Come, let us worship the Lord!"

HOPE LUTHERAN CHURCH
MISSOURI SYNOD
1924 Carrick Street off Foul Bay
The Rev. L. M. Carlson, Pastor 592-2308
Sunday
9:45—Church School and Bible Class
11:00—Divine Worship Service
GOOD FRIDAY SERVICE 11 A.M.
EASTER SERVICES 7:30 A.M. & 11 A.M.
8:30 EASTER BREAKFAST
SERVED AT THE CHURCH
ALL WELCOME
A Church of "The Lutheran Hour"
and "This is the Life"

GOOD SHEPHERD LUTHERAN CHURCH
2815 Cedar Hill Road
Rev. Fred Knebel, Pastor, 658-8043
10 a.m.—English Service
11 a.m.—German Service
11 a.m.—Sunday School

REDEEMER LUTHERAN CHURCH
Corner Jacklin and Jenkins
9:45 a.m.—Sunday School
11 a.m.—Worship Service
Minister Herman Bickel, 478-8850

SOCIETY OF FRIENDS

SOCIETY OF FRIENDS
(Quakers)
MEETING FOR WORSHIP
SUNDAY 11 A.M.
VISITORS WELCOME
1831 FERN ST.

UNITARIAN

UNITARIAN CHURCH
106 Superior Street
10:30 a.m. "THE PALM SUNDAY STORY. A REINTERPRETATION OF RELIGION's GREATEST MYTH," Dr J Raymond Cope, retired Unitarian minister from Berkeley, Calif.
Visitors invited

Your help is a gift of life!

You can save one hungry child out of the hungry millions.

You can't do everything. But you can do something! That something—to sponsor a needy child—is precious in the heart of Jesus Christ.

Your help gives a needy child love and care, schooling, food, clothes and medical attention. You receive a photograph, personal profile and letters.

For a quarter century, World Vision Childcare has been diligently striving to care for needy children around the world. Today, World Vision cares for more than 125,000 children in 43 countries— all in the spirit and love of Jesus.

Do something beautiful today! Sponsor a child at $15. per month through

WORLD VISION CHILDCARE

WORLD VISION OF CANADA
Box 58400, Vancouver, B.C. V6P 6E4

☐ Yes, I want to sponsor a child. I enclose $________ for ______ month's sponsorship.

☐ I'm interested, but would like more information.

☐ I'm unable to sponsor a child, but here's my gift of $________ to assist your program.

NAME ....

ADDRESS ....

CITY.......... ...PROV.......... PC ....

Child sponsorship payments & gifts are tax deductible.

4

Reformed Episcopal

CHURCH OF OUR LORD
Humboldt and Blanshard St. Victoria, B.C.

Bishop Stacey

11:00 A.M.
MORNING PRAYER
Rt. Rev. Gordon R. Stacey, D.D., Rector
Church phone 383-8915
Secretary 382-3486

SPECIAL EASTER CONCERT

Amity Singers
J. S. Bach
ST. JOHN PASSION
CHRIST CHURCH CATHEDRAL
Wednesday, April 6 — 8:00 p.m.
Tickets available at the door
4-2

SING OUT

VICTORIA HIGH SCHOOL AUDITORIUM
1260 GRANT STREET
SUNDAY, APRIL 3rd at 2:30 P.M.
Don't miss hearing

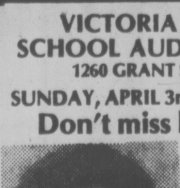

NICKY CRUZ
- Former gang leader of a fierce New York street gang called "The Mau Maus."
- His story was depicted in the well-known book and film "The Cross and the Switchblade."
- Author of "Run Baby Run."

PLUS
RAINBOW
- An exciting arragement of instruments and voices in an explosive contemporary sound of Gospel Music.

Free Admission
Sponsored by Rainbow Productions

ALL TOGETHER NOW
EVERYONE WELCOME

CANDLELIGHT TIME
at the
MARINA
in OAK BAY, 1327 Beach Dr. 598-4511
SUNDAY at 9 P.M.
LIVE ON STAGE
★ EMILY MOORE
Outstanding soprano soloist from Minneapolis, Minnesota
★ MARY ROSSON
★ LARRY BRONS
ENJOY: MUSIC — FELLOWSHIP AND AN OPEN SALAD BAR
4-2

United

FIRST UNITED CHURCH
Quadra at Balmoral
Rev. Hugh M. Hunter
Rev. George Struthers
Mr. Lawrence E. Moon
11:00 a.m.
COMMUNION SERVICE
"JUDAS — A PAWN IN THE DIVINE GAME"
Rev. Hugh M. Hunter
Church-School students attend first part of service and then proceed to classes.
Nursery and toddler facilities available
1-2:15 p.m.
BIBLE STUDY FOR TEENS AND PRE-TEENS
Music Director: R. Dale McIntosh, A.R.C.T., M.Ed., M.Mus.
Organist: Corinne Du Val Brewin L.R.A.M., A.R.C.M.

METROPOLITAN UNITED CHURCH
Pandora at Quadra Street
Ministers:
Rev. A. E. King, B.A., D.D.
Rev. E. L. Butler, B.A., S.T.M.
Rev. A. Calder, B.A.
11:00 a.m.
PALM SUNDAY
COMMUNION SERVICE
Reception of New Members
Dr. A. E. King
7:30 p.m.
"HIS LAST WEEK"
in Word and Song
Choir Director: Don Kyle, B.A., B.Ed.
Organist: Ursula Thomas, L.R.S.M.

CENTENNIAL UNITED CHURCH
Gorge Road and David Street
(Opp. Colony Motor Inn)
Minister: Rev. John Travis
PALM SUNDAY
11:00 A.M.
HOLY COMMUNION
Reception of New Members
GOOD FRIDAY
8:00 P.M.
CANTATA
"THE SEVEN WORDS"
Organist: Ernest Williams

ST. AIDAN'S UNITED CHURCH
Richmond at Cedar Hill X Road
Ministers: Rev. J. Rae Allan
Rev. Clare Holmes
Music Director: Vera Barclay
Organist: Henry Pluym
9:30 a.m. and 11:00 a.m.
MORNING WORSHIP
9:30 a.m. All Sunday School Classes
Creche provided at both services

OAK BAY UNITED
Mitchell and Granite
Minister Rev. W. Van Druten
Minister Emeritus:
Dr. D. B. Sparling
Organist: R. Kroeger
Youth Director: Ron Fuller
9:30 a.m.
Church School Grades 1-12
11:00 A.M.
"THE JESUS CROWD"
Communion
Nursery and Kindergarten

belmont avenue united church
2033 Belmont at Pembroke
595-4796
Minister: Rev. Robert F. McPherson
11:00 a.m. Communion Service
Sunday School and Nursery Care

CADBORO BAY UNITED
2625 ARBUTUS ROAD
Visitor:
Rev. George Steger
10 A.M.
Morning Worship
Church School 10 a.m.
Nursery Care
Evening services nightly at 7:00 p.m. Commencing Monday, April 4 thru Good Friday

A Warm Welcome for You At
GORDON HEAD UNITED CHURCH
Corner of Tyndall and San Juan
11:10 a.m.
"ONE INCREDIBLE LIFE!"
Nursery and Church School
Rev. Franck Patterson, 477-6505

ANGLICAN

BRENTWOOD COLLEGE MEMORIAL CHAPEL
792 Sea Drive,
Brentwood Bay
Every Sunday at 11 a.m.
Rector: Rev. Will Dobson
652-3860

ST. DAVID BY-THE-SEA
5184 Cordova Bay Rd.
Rector: Rt. Rev. R. J. Pierce
8:00 a.m. Holy Communion
9:45 a.m. Mattins—2nd Sunday
HOLY COMMUNION
1st, 3rd and 4th Sunday

St. Philip's
Neil Street and Eastdowne Road
Rector—Rev. D. Neil Robinson
PALM SUNDAY
8:00 a.m. Holy Communion
9:15 a.m. Parish — Family Eucharist
11:00 a.m. Choral Communion
7:30 p.m. All in a Family
PALM CROSSES AT ALL SERVICES
HOLY COMMUNION
Monday 10:00 a.m.
Tuesday, 7:30 a.m.
Wednesday 7:30 p.m.
MAUNDY THURSDAY
10:00 a.m. Holy Communion
6:00 p.m. AGAPE SUPPER followed by Parish Family Eucharist
8:00 p.m. "The Record of John" by John Stuart Anderson

Anglican

christ church cathedral
Quadra at Courtney
2 blocks up from Douglas
PALM SUNDAY
8:00 a.m. Holy Eucharist
9:30 a.m. Palm Sunday Ceremonies, Procession and Sung Eucharist
11:00 a.m. Palm Sunday Ceremonies, Procession and Sung Eucharist
5:15 p.m. Palm Sunday Ceremonies, Procession and Holy Eucharist
7:30 p.m. Choral Evensong and Pergolesi's "Stabat Mater"
MAUNDY THURSDAY
11:00 a.m. Holy Eucharist
8:00 p.m. Sung Eucharist
GOOD FRIDAY
10:00 a.m. The Way of the Cross: a Family Service
12:00 - 3:00 p.m. Three Hours Devotion, conducted by Bishop Remi De Roo, concluding with the Liturgy of the Passion from approx. 1:45 p.m. The Passion of Our Lord in word, action and music.
HOLY SATURDAY
EASTER EVE
11:00 p.m. Ceremony of the new Fire, Renewal of Baptismal Vows and First Eucharist of Easter. The traditional ceremonies of Easter Eve powerfully express the triumph of the light of the Risen Christ over the darkness of sin and death.

St. John's
QUADRA AT MASON
PALM SUNDAY
8:00 a.m. Holy Communion
9:30 a.m. Family Communion
Sunday School
(Nursery Facilities)
11:00 a.m. Choral Communion
HOLY WEEK
Mon. 10:30 a.m.
Holy Communion
Tues. 10:30 a.m.
Holy Communion
Wed. 12:30 p.m.
Holy Communion
MAUNDY THURSDAY
6:30 p.m. Sung Eucharist
GOOD FRIDAY
10:00 a.m. Litany, Ante Communion,
Meditation on the Cross

ST. BARNABAS
Belmont and Begbie
7:45 a.m. Mattins and Holy Communion
10:30 a.m. Blessing, Distribution and Procession of Palms
MAUNDY THURSDAY
6:00 p.m. High Mass
GOOD FRIDAY
10:00-11:30 a.m. Liturgy
4:30 p.m. Evensong (said)
HOLY SATURDAY
8:00 p.m. Evensong and the Rites of Easter Eve.
Canon B. T. Page, 595-8242

ST. DUNSTAN'S
Tyndal and San Juan
8:00 a.m.: Holy Communion
10:00 a.m. Family Eucharist

ST. GEORGE THE MARTYR
Cadboro Bay Road and Maynard Street
Rev. Barry Jenks, 477-0705
8:00 a.m., 9:30 a.m., 11:00 a.m.
HOLY EUCHARIST
Blessing and Distribution of Palms at all services
7:30 p.m. Evensong
Daily Eucharist at 10:00 a.m.
GOOD FRIDAY SERVICES
9:30 a.m. Way of the Cross
11:00 a.m. Mattins, Litany and Ante Communion

St. Luke's
Cor. Cedar Hill and Cedar Hill X Rd.
Rector: The Venerable C.E.F. Wolff
Organist: Dr. Ian L. Bradley
PALM SUNDAY
8:00 a.m. Holy Communion
9:30 a.m. FAMILY SERVICE
Blessing and Distribution of the Palms
11:00 a.m.
CHORAL EUCHARIST
7:30 p.m.
CHORAL EVENSONG
GOOD FRIDAY
10:00 a.m. GOOD FRIDAY FAMILY SERVICE
12:00 noon
THE PREACHINGS OF THE CROSS
The Three Hours Devotion on "The Seven Words"
7:30 p.m. Evening Prayer

ST. MARY'S
ELGIN ROAD
The Parish Church of Oak Bay
Ven. Hywel J. Jones L. Th., Rector
8:30 a.m. Holy Communion
9:30 a.m. Family Eucharist
11:00 a.m. Confirmation Service
Preacher:
The Rt. Rev Roy Gurtrell
4:00 p.m. Evensong
SUNDAY SCHOOL
11:00 a.m. All Departments
TUESDAY
10:30 a.m. Holy Communion
7:30 p.m. Lenten Service
WEDNESDAY
10:30 a.m. Holy Communion
7:30 p.m. Lenten Service
THURSDAY
10:30 a.m. Holy Communion
7:30 p.m. Lenten Service
FRIDAY
11:00 a.m. Ante Communion
Litany and Address

ST. MATTHIAS
Richmond at Richardson
Rector:
Canon W. E. Greenhalgh, L.Th.
Assistant:
Rev. David Fuller, B.Sc., M. Div.
PALM SUNDAY
8:00 a.m. Holy Communion
10:30 a.m. Choral Eucharist
Church School, Nursery
Sermon by the Rector
7:30 p.m. Evensong
THURSDAY
10:00 a.m. Holy Communion

St. Peter's
ANGLICAN CHURCH
Serving the Lake Hill Community
9:00 a.m. Holy Communion
10:30 a.m. Holy Communion
Rev. W. B. Munday, 382-4848

PIZZA PIEMAN

TORPEDO SANDWICH

with coffee

1.44

SIT-IN SERVICES ONLY AT TOWN & COUNTRY

VICTORIA STATION LTD.

Denim Fashions For Guys and Girls

ALL GIRLS' TOPS, TEE SHIRTS NOW 25% OFF

ALL LEATHER JACKETS
Sizes from 36 to 44 NOW 1/2 PRICE

DENIM JEAN VESTS
Sizes 34 to 44 NOW 1/2 PRICE

WRANGLER JEANS
Wide leg and regular styles included. Reg. 23.95 a pair. NOW 17.99

SCORPION MEN'S WEAR

Next to Woolco

MEN'S NYLON SOCKS
Black, brown, navy, grey. Sizes 10 to 12. Reg. $2 NOW 1.44 pair

JOCKEY T-SHIRTS
Red, white or navy. Reg. 4.25 NOW 2.44 each

ASSORTED DRESS AND CASUAL SHIRTS
Sizes small, medium, large, extra-large. Reg. $16 to $24 NOW 7.44 to 9.44

LEVI'S UNWASHED DENIM JEANS
Sizes 28 to 36. Reg. 19.95 NOW 14.44

THE OWL & THE PUSSYCAT

Next to Woolco

GIANT STOCK REDUCTION SALE

BOYS' LONG SLEEVE T-SHIRTS
All stock Sizes 8-16 .... 1/2 PRICE

BOYS' SWEATERS
Beige, blue, or grey. Sizes 8 to 16. Reg. 12.95 .... NOW 4.99

Assorted Stock of Girls' Tops, Dresses and Skirts
Sizes 7 to 14. NOW .... 25%-50% OFF

ONE DAY ONLY!
PERSONAL SHOPPING ONLY!
MERCHANTS RESERVE THE RIGHT TO LIMIT QUANTITIES.

Town & Country

1.44 DAY!

MONDAY APRIL 4

OVER 20 SERVICES
FOR YOUR CONVENIENCE!!
OPEN EVENINGS!!
LOTS OF FREE PARKING!!

SHOPPERS DRUG MART

CORICIDIN D TABLETS
For the relief of cold symptoms and sinus congestion.
24 tablets 1.44

AIR CARE FRESHENER
Household air-freshener in herbal, roses, boquet, lavender, or floral fragrances. 7-oz. spray 2/1.44

ENVELOPES
Good quality white vellum. Package of 100 .... 2/1.44

LAVORIS MOUTHWASH
It's a gargle too! 20 oz. 1.44

PAULIN'S CANDY
Large cello bag. Your choice of Scotch Mints, After-Dinner Mints, Gums, or Jellies 2/1.44

WILKINSON'S DISPOSABLE RAZOR
Two on a card .... 4 cards 1.44

JUS-RITE PHOTOS

PASSPORT PHOTOS
Colour, Reg. 7.50 Sale 6.06
Black/White, Reg. 5.50 Sale 4.06
1.44 OFF

GUARANTEED PHOTO FINISHING
By Williams Colour.
We develop and print Kodacolor.
110 126 35mm
1.44 OFF

FILM by Fujicolor
110—20 exposures
126—20 exposures
135—20 exposures
Limited stocks.
1.44 each
AT THE TOWN & COUNTRY LOCATION ONLY

GOLDEN COMB COIFFURES

Consult the experts for your next hairstyle

MARIO & HAROLD
Phone 382-6611

TOWN & COUNTRY BOWLING LANES

5-PIN LANES!
LATE-NIGHT BOWLING
Every Friday Night
11:15 p.m. to 3:00 a.m.
Saturday Morning
FREE COFFEE!

HAUSER'S FOOD EMPORIUM

Finnish EMMENTHAL CHEESE 2.44 lb.

Our Own Barbequed SHORT RIBS 1.44

In Our Restaurant FISH 'N' CHIPS 1.44

TORONTO-DOMINION BANK

One good reason to have a Toronto Dominion Chargex Card . . .
part of the largest charge card system in Canada.

TD The bank where people make the difference!

KAWAI ORGAN STUDIOS

ORGAN LESSONS 1.44 each
Limit: 4 per customer
KAWAI ORGANS, PIANOS AND EDUCATION

LAPOINTE'S SPORTING GOODS

Harwood Approved Little League BALL
Reg. 3.95 NOW 2.44

Little League WOODEN BAT
Reg. 7.95 NOW 6.44

TOWN & COUNTRY 382-9446

CARLTON'S CLEANING CAROUSEL

MONDAY ONLY
A BIG 8-lb. LOAD OF DRY CLEANING
FOR ONLY 5.44
WITH 1 HR. SERVICE
ALSO AVAILABLE: PROFESSIONAL DRY-CLEANING AND LAUNDROMAT SERVICES
OPEN MON.-FRI. 8 a.m.-9 p.m.
SAT. 8 a.m.-6 p.m.
One Location:
TOWN & COUNTRY
This is our new number
385-4641
"Another step to cleaner living."

ISLAND HOBBYCRAFTS

CANDLE WAX 1.44 3⅓-lb. size

We also have scents, dyes, wicks, molds, plus instruction books!

CLOVER LOOP CORD FOR MACRAME
approx. 50 yd. ball 3.44

SEA-SHORE PET SHOP

Biozonic Power Filter
No. 5, 25-gallon T.C.
Easy to clean.

17.44 each

Many unadvertised in-store specials as well!

383-9313

Horse Sold As Beef

TRIER, West Germany (AP) — Thousands of West Germans may have eaten horsemeat sausages believing they were made from beef, customs officials said here in disclosing what experts described as one of the worst post-war swindles in the German meat trade.

A spokesman said the affair was uncovered Jan. 21 when import control inspectors checked a 20-ton truckload of "frozen beef" from a Belgian meat exporter.

Inside, they found original papers and stamps identifying the contents as "horse meat product" originating from a U.S. firm in Fort Worth, Tex.

Later investigations established that the Belgian businessman had previously sold a total of 65 tons of horsemeat, falsely labelled as beef, to a German wholesale importer in the Ruhr area town of Mettmann from mid-December to mid-January.

Some 43 tons were eventually traced to sausage factories in Hamburg and in the southwestern state of Baden-Wuerttemberg. All but 5.6 tons had been processed and passed on to the retail trade by the time veterinary inspectors visited the factories to confiscate what remained of the horsemeat, veterinary office spokesmen said.

About 22 tons of meat handled by the Mettmann import firm could not immediately be accounted for. Spokesmen said they assume this, too, has already been sold in dozens of shops.

Another Heritage Extension

Victoria city council has extended its heritage buildings protection bylaw for three more months — to June 30 — pending provincial cabinet approval of about 20 individual heritage designation bylaws.

The emergency bylaw was first passed last July, imposing a demolition freeze on about 77 older homes considered to be of heritage value and potentially threatened by new development.

When the five-month period of the bylaw's validity expired last Dec. 31 it was extended for three months, and today's bylaw approval provided yet another extension.

Of the original list of buildings, 14 were subsequently removed by city council.

More than 40 others, where designation, are now covered by individual heritage bylaws the owners did not object to after cabinet approval earlier this year.

Those now awaiting approval by the province are all bylaws relating to homes whose owners have opposed heritage designation.

10 More Officers Requested

To counter the rising crime rate the city of Victoria must employ 10 additional officers on its police force, city resident Joe Richards says.

Resuscitating a proposal he has advanced in several unsuccessful bids to win a city council seat, Richards is distributing copies of a petition to businesses throughout the city.

He said he is hoping for at least 20,000 signatures, to convince council that taxpayers are prepared to pay more for adequate protection against crime.

Organist Named Freeman

DUNCAN — Eighty-five-year-old community worker C. A. Howard of 351 Bundock will be made a freeman of the city.

The honor was recommended to the city by the Cowichan branch of the Royal Canadian Legion and will be conferred at a ceremony in about two weeks.

Howard was the head of the maintenance department at the old King's Daughters' Hospital in Duncan until he was 78. He is best known for his production of musicals, and as organist at St. John's Church for more than 30 years.

Woolco

SPECIALS FOR YOUR FAMILY, YOUR HOME, AND YOURSELF - JUST SAY "CHARGE IT"

MONDAY IS 1.44 DAY

SALES PRICES EFFECTIVE FOR ONE DAY ONLY OR WHILE QUANTITIES LAST . . . WE RESERVE THE RIGHT TO LIMIT QUANTITIES.

Wearing Apparel

Ladies' T-Shirts — Assorted styles and colours in sizes S-M-L. Each 1.44

Ladies' Bras — Front closure in White or Nude. Full size range. Each 1.44

Ladies' Briefs — Elastic or band leg in sizes S-M-L. Pink, Blue, White or Nude. 2 pair 1.44

Ladies' Bikini Briefs — Assorted colours in sizes S-M-L. Lacy trim. 2 pair 1.44

Ladies' Sport Brief — Sizes S-M-L-XL in White or Beige. Pair 1.44

Boys' Briefs or Vests — Blue, Yellow or White in sizes 4-6x. 2 for 1.44

Children's T-Shirts — Blue, Beige, Yellow or White in sizes 4-6x. 2 for 1.44

Children's, Girls' Briefs — Fortrel and Cotton blend in floral pattern. Sizes 4-6x. 3 pair 1.44

Toddlers' Briefs — Pink, Maize, Blue or White in sizes 1-4. 4 pair 1.44

Infants' Soakers — Assorted colours in sizes 1-4. 2 pair 1.44

Infants' T-Shirts — Short-sleeve with screen print at front. Sizes 12-18-24 mo. Each 1.44

Infants' Plastic Pants — 5 pair per package. Sizes S-m-L-XL 2 pair 1.44

Hosiery & accessories

Ladies' Umbrellas — Completely collapsible. Assorted colours. Each 1.44

Long Fashion Scarves — Stripes and solids in assorted colours. Each 1.44

Ladies' Scarfettes — Solids, patterns or checks. Assorted colours. Each 1.44

Ladies' Scarves — Cottons, Nylons or Rayons in assorted styles and colours. 2 for 1.44

Queen-Size Panty Hose — Beige or Spice colour. 2 pair 1.44

Ladies' Panty Hose — One size in Beige or Spice. 5 pair per package. pkg. 1.44

Ladies' Knee Highs — One size in Beige or Spice. 5 pair per package. pkg. 1.44

Men's Dress Hose — Various patterns and colours in size 10-12. 2 pair 1.44

Boys' Hose — Assorted colours in size 8-10½. 3 pair 1.44

Men's Casual Hose — Various colours in size 10-12. 2 pair 1.44

Ladies' Bermuda Hose — Various colours in size 9-11. 2 pair 1.44

Misses' Bermuda Hose — Striped in various colours. Size 7-9. 2 pair 1.44

Cameras & records

Kodak Neg. Film — Choose from 126-20; 110-20; 135-20. roll 1.44

Prints From Slides — Colour prints from colour slides, 35mm or 125 size. Multiples of 4 only. 4 for 1.44

Assorted LP Records — Many popular artists to choose from. Each 1.44

Men's & Boys' wear

Men's Work Socks — Plain colours of Red, Blue or Green. Size 11. Pair 1.44

Men's 2-pack White Briefs — Canadian made in sizes S-M-L. pack 1.44

Men's Cushion Sole Sport Socks — Assorted plain shades in sizes 10-12. 2 for 1.44

Boys' Cushion Sole Sport Socks — Assorted plain shades in sizes 8-10. 2 for 1.44

Men's Tube Socks — White with striped top. Size 1013 2 pair 1.44

Men's Boxer Shorts — Canadian made. Fancy prints or plain pastel shades. Sizes S-M-L-XL. Pair 1.44

Men's Tank Tops — Assorted styles in sizes S-M-L. Each 1.44

Men's Golf Hats — Contrasting head band. Assorted plain shades in sizes S-M-L-XL. Each 1.44

Men's Knit Shirts — Many styles in sizes S-M-L. Each 1.44

Boys' Knit Shirts — 100% Polyester with short sleeves. Sizes 8-16. Each 1.44

Shoes for the family

Men's Scuff Sandals — Cushion insole with foam outsole. Tan only in sizes 6-11. Pair 1.44

Ladies' Moccasin Slippers — Draw string vamp with vinyl sole. Tan only in sizes 6-9. Pair 1.44

Children's Slip-Ons — Canvas uppers, elastic at vamp. Navy or Red in sizes 6-10. Pair 1.44

Children's Runners — Full cushion insole with canvas uppers. Blue only in sizes 11-3. Pair 1.44

Infants' Indian Head Slippers — Fur collar with draw string at top. Natural colour in sizes 5-10. Pair 1.44

Children's Indian Head Moccasin Slippers — Padded sole and heel. Tan only in sizes 11-3. Pair 1.44

Woolco drugs

Owned and Operated by Douglas Drugs

Macleans Toothpaste — With proven anti-cavity fluoride. 50 ml. 3 for 1.44

Pond's Cream — Choose from cold cream, dry skin cream, lemon cold cream, oily skin treatment of light moisturizer. 120 ml. Each 1.44

Kleenex Tissues — 200 two-ply tissues. Assorted colours. 3 pkgs. 1.44

Wilkinson Super Sword-Edge Blades — For shaving comfort, smoothness and closeness. 5s. 3 pkgs. 1.44

Mr. Bubble — Choose from 32-oz. liquid or 28-oz. powder. Each 1.44

Woolco Chewable Vitamins — Deliciously flavoured for children. 100s. Each 1.44

Jergens Soap — Lotion mild soap. Regular size. 4 bars per pack. 2 pkgs. 1.44

Ultra Ban Spray — Helps stop perspiration odour and wetness. 14 oz. Each 1.44

Aquamarine Shampoo or Creme Rinse — Protein enriched. 500 ml. Each 1.44

Listerine Toothpaste — One-pound poly bag. Each 1.44

Vaseline Intensive Care Lotion — Smoothes and moisturizes dry skin. 200 ml. 2 for 1.44

Efferdent — Effervescent denture cleansing tablets. 32's. 2 for 1.44

Miscellaneous

Picture Frames — All metal frames in 5"x7" or 8"x10" size. Several styles. Each 1.44

Mica Peat — 10 quart size for potting. Each 1.44

Red grille feature

Hot Turkey Sandwich

Served with all white roast turkey meat in two slices of bread, hot turkey gravy, cranberry sauce, whipped or French fried potatoes plus a choice of 25¢ beverage.

each 1.44

Carry-out foods

Gouda Cheese

Tasty and delicious. A great snack idea or in lunches.

lb. 1.44

Candies & cookies

Jelly or Glazed Donuts

Ideal for snacks or lunches.

1½ doz. 1.44

Salami Sticks — 1½ lb. of delicious meat for snacks, lunches or parties. Each 1.44

Assorted Cold Meats — Bologna, macaroni, cheese, mock chicken loaf. 3 pkgs. 1.44

12-pack Wieners — Regular or all-beef wieners. 2 pkgs. 1.44

Jorick Raemin Noodles — Ideal for soups. Choose from shrimp, crab or plain flavours. 8 pkgs. 1.44

8-oz. Easter Bunny — Solid chocolate. 2 for 1.44

7½-oz. Hollow Bunny — Pure milk chocolate. Each 1.44

Lowney's Fruit and Nut Egg — 4 oz. creme egg. 2 for 1.44

Easter Bunny Straw Hat — Filled with delicious goodies. Each 1.44

Hillbilly Bunny — 6 oz. of pure milk chocolate. Each 1.44

Planters Peanuts — One-pound bag. 2 bags 1.44

Ganong Ju Jubes — One-pound bag. 2 bags 1.44

Old Dutch Potato Chips — Choose from the popular flavours. Limit 6 pkg. per customer. 3 pkgs. 1.44

Bassettes Licorice Allsorts — 21-oz. bag. bag 1.44

Toy dept.

Children's Activity Box — Hours of fun for the kids when confined indoors or on a long drive. Each 1.44

Assorted Games — Excellent selection of games to keep the kids happy. Each 1.44

Dolls for Matchbox — A variety of dolls to choose from. 2 for 1.44

Comic Book Packages — Light reading for your child. 6 pkgs. 1.44

Smoke shop

Cigarette Tubes — 200 per box. Premier, Century, Filterite, Embassy or Players. 3 boxes 1.44

Holiday Playing Cards — Bridge size and plastic coasted. Red or Blue. 2 packs 1.44

Genie II Disposable Lighters — Easy to use and convenient to carry. 2 for 1.44

Flocked Bunny Banks — Grey-natural in colour in an upright or crouched position. Each 1.44

Household needs

Pyrex Bakeware — 16-oz. liquid measure, 20-oz. utility casserole and more. Each 1.44

Dainty Bol — 12-oz. automatic toilet bowl cleaner. 2 for 1.44

Sunbrite Bleach — Large 128-oz. size liquid bleach. Limit 2 per customer. 2 for 1.44

Bakeware Assortment — Choose from cake pans, loaf pans, muffin pans and more. Each 1.44

Dove Dishwashing Detergent — 32-oz. size liquid dishwashing detergent. Limit 2 per customer. 2 for 1.44

Duralex Glassware French made tumblers in several sizes. 4 glasses per package. Pkg. 1.44

Ironing Board Pad — Teflon coated pad fits all standard size boards. Each 1.44

Hardware & tools

Hand Tools — Hammer, pliers, hole saw, mallets and more to choose from. Each 1.44

"Best Buy" Light Bulbs — 40, 60 and 100 watt sizes. 2 bulbs per package. 3 pkgs. 1.44

"C" and "D" Batteries — Cell batteries for general use. 2 batteries per pack. 3 packs 1.44

1.5-mil Garbage Bags — Package of 10 bags. 26"x36". 3 pkgs. 1.44

Yacht Mop — Wooden handle with 8-oz. mop. Each 1.44

Kitchen Gadgets — Wide selection of useful kitchen aids. 2 for 1.44

Stationery

"Scott" Family Napkins — 60 napkins per pack. Assorted colours. 4 pkgs. 1.44

"Glad" Sandwich Bags — 50 bags per pack. Flip-lock top. 3 pkgs. 1.44

"Cut Rite" Wax Paper Refill — 100-foot refill rolls. 3 rolls 1.44

"Glad" Kitchen Catchers — One dozen 20"x22" plastic bags per package. 3 pkgs. 1.44

"Scott" Toilet Tissue — Assorted colours and White. Limit 6 pkg. per customer. 3 pkgs. 1.44

"Alcan" Foil — 12" wide and 25' long. 2 rolls 1.44

Gift Wrap — Assorted occasion patterns to choose from. 4 pkgs. 1.44

Fabrics & wool

1-lb. Foam Chips — Ideal for hobbies and craft making. Limit 4 lb. per customer. 2 lbs. 1.44

Jumbo Phentex — 3-ply, 8-oz. skein. Machine washable and long wearing. skein 1.44

6-pack Dishcloths — 100% Cotton cloth in a popular checker design. pack 1.44

100% Cotton Tea Towels — Check design in a good selection of pastel colours. 4 for 1.44

6-pack Face Cloths — Handsome check pattern in popular pastel colours. pack 1.44

Bath Towels — Assorted colours and designs. Each 1.44

Bagged Polyester Thread — 10 spools per bag. Black, white and assorted colours. 2 bags 1.44

White Cottage Shades — 37" wide or cut to the size of your choice while you wait. Each 1.44

White Pleater Tape — 3¾" width pleater tape. 4 yards 1.44

36" Printed Cotton Percale — Popular prints and fully washable and colourfast. 2 yards 1.44

Woolcrest Yarn — 3½-oz. skeins of 100% Acrylic. Fully washable. Dark and light shades. 2 skeins 1.44

Jewellery

Do-But Neck Chains — 2 chains per card in 16" or 18" lengths. 1 silver-colour and 1 gold-colour. card 1.44

Stud Earrings — 2 pair ball type in gold-tone. Each 1.44

Tailored Drop Earrings — Great fashion accessory. Gift boxed. Pair 1.44

Hypo-Allergenic Earrings — Many popular styles. Pair 1.44

Assorted Jewellery — Chains, pendants, earrings and bracelets. Each 1.44

Initial Choker — Block initial with 2 tubular areas and rope chain. Silver-tone or gold-tone. Each 1.44

Sporting Goods

Ram Golf Balls — High compression balls of 2-pce. construction. 3 balls per sleeve. sleeve 1.44

Pro 100 Golf Balls — Cut-resistant cover and high compression. 3 balls per sleeve. 2 sleeves 1.44

Tennis Balls — 14-oz. felt ball. Yellow only. 3 balls per package. pack 1.44

Vinyl Rain Ponchos — Waterproof. Attached hood. Olive or Orange. Each 1.44

Fishing Stool — Adjustable folding stool with Vinyl seat. Each 1.44

Tennis Racquet Headcovers — Winnfield headcovers will fit any standard racquet. White with Red or Blue trim. Each 1.44

Camp Cutlery Set — 25-pce. cutlery set. Available in Orange, Brown or Green. set 1.44

Garden centre needs

Seed Packs — Regular 35¢ packet of flower or vegetable seeds. 6 packs 1.44

Garden Hose Hanger — Complete wall unit with saddle-type hanger. Green only. 2 for 1.44

44-lb. Garden Lime — Ground lime for lawn and garden. bag 1.44

Ready to Plant Roses — Wide array of varieties and colours. Each 1.44

10-lb. Rot It — Rot It the wonderful compost maker. bag 1.44

Garden Shrubs — 1-gallon container shrubs in a good selection of varieties. Each 1.44

40-lb. Steer Manure — Sterilized manure, ideal for lawn or garden. bag 1.44

20-qt. Potting Soil — Sterilized all purpose soil for indoor or outdoor use. bag 1.44

Sea-Grown — 64-oz. size liquid fertilizer. Each 1.44

Paints & wallcoverings

Pre-pasted Washable Wallpaper — TPV and Trelspar wallpapers. Packaged in double rolls only. single roll 1.44

Mactac Decorator Vinyl — Great selection of colours and patterns. 18"x2 yd. rolls. roll 1.44

1" and 1½" Brushes — Nylon bristle for latex paints and pure bristle for aklyd paints. Each 1.44

Auto Supplies

Valvoline Motor Oil — Straight weights, your choice of 20W or 30W. Limit 6 per customer. 2 for 1.44

Air Cool Cushion — No. 1632. For car, boat or trailer. Assorted colours. Each 1.44

Touch-Up Paint — 5-oz. spray. Your choice of available colours. 2 for 1.44

Woolco DEPARTMENT STORES A DIVISION OF F.W. WOOLWORTH CO. LTD.

Town and Country Shopping Centre Douglas Street and Saanich

Personal Shopping only, please!

Store Hours: Monday to Saturday 10 a.m. to 10 p.m.

ALWAYS WELCOME

Motors Interchangeable to Cut Costs

New York Times

DETROIT — Small wonder that the General Motors Corporation is putting Chevrolet engines in Oldsmobiles. It installed Oldsmobile engines in Cadillac's luxury mid-sized Seville.

The fact that the distinctive auto lines of General Motors share power plants may come as a surprise to thousands of car buyers, but it is routine knowledge in Detroit auto circles. An unrelenting hunger to cut costs has impelled all the major auto makers into a proliferation of internchangeable parts — the Ford Motor Company, the Chrysler Corporation and the American Motors Corporation even more so than General Motors, the dominant auto company.

Buick engines power Pontiacs. Fords and Lincolns share a "corporate motor," as do Plymouths and Chryslers. At General Motors, all four compact car lines — the Chevy Nova, Pontiac Ventura, Buick Skylark and Olds Omega — have identical doors and front fenders. The practice has roots as far back as 1908, when Cadillac won the Dewar trophy in London for leading the way in interchangeable parts.

Dela 88 sits on a haul-away at Lansing, Mich.

Though auto executives defend standardization across car lines, the practice goes against the grain of how cars are promoted and sold. Ever since the days of Alfred Sloan, G.M.'s long-time chairman and presiding genius, American car buyers have been conditioned to expect not only a distinct car line for every wallet, but also a clear pecking order among brand names. And Cadillac, at the summit, has become figuratively and literally the vehicle for having arrived.

If power plants, doors and steering are interchangeable among sister model lines, are prices equally so? Or do buyers of higher-priced cars pay more for the same part?

That is the nub of G.M.'s current embarrassment, touched off last week by Joseph Siwek of Chicago. Siwek recently had bought a 1977 Oldsmobile Delta 88 with the optional 350 cubic inch Rocket V-8.

But when Siwek took his Delta 88 to Hames Oldsmobile for minor servicing — a fan belt and oil filter change—the Hames mechanic was startled to discover that neither the Olds fan belt or the oil filter would fit. Under the hood was a 350-cubic-inch V-8 engine turned out by Chevrolet.

Although Oldsmobile officials say they advised dealers of the motor change, Siwek was not.

According to the State of Illinois, Siwek and other owners of Oldsmobiles equipped with the Chevrolet engine paid roughly $175 more for the power plant than had buyers of the similarly equipped Chevrolet. On the Delta owner's behalf, the state brought a lawsuit charging General Motors with false advertising. Under a court order issued last week, Illinois Olds dealers, starting March 15, had to tell customers what's under the hood. Other states are also investigating the controversy.

General Motors has strongly denied that anyone was cheated in any way.

"The pieces that don't count from a salability standpoint . . . those pieces in every case we've attempted to make as common as possible and that's what keeps cars from costing 10 times more than what they cost today," said Elliott M. Estes, president and chief operating officer of General Motors, in an interview last Saturday. "There is absoultely no intent to mislead anyone. We've never felt it was misleading anyone to put the name brand on an engine once it was purchased," he added.

How far the industry, particularly General Motors, the world's largest car maker, has proceeded in "interchanging" engines and other "common" parts and how much the public knows of this quiet practice has created considerable controversy in recent days.

Industry executives who have volunteered information in recent days argue that "interchanging" of "common" engines and components is essential and will become more so in the future. They give several reasons, none of which will eliminate fine lines of distinction among lines of cars, they say. According to these auto executives, it is imperative to make car engines and components as much alike as possible — thus interchangeable — to keep cars priced within the reach of most potential buyers. And it is also necessary to allow a variety of editions of models to meet standard guidelines of the government and industry for fuel efficiency and pollution control.

The embarrasing development also comes while GM's chairman, Thomas Murphy, is engaged in what some business executives have termed an admirable and bold attempt to get big business to be candid as an alternative to increased government regulation.

Although the story of the Delta 88 car engine switch varies by shapes, depending on which GM official one hears, it basically boils down to a serious marketing error by General Motors, part of its otercommitment to smaller and lesser powered cars When Cadillacs were sized down and the 500-cubic-inch V-8 scrapped the Cadillac division looked to Oldsmobile one of its old "interchange" allies and opted to buy some of its 350-cubic-inch V-8 engines One of the reasons was because it was one of the few engines made by other GM divisions that would fit the Seville, first introduced in 1975.

Meanwhile, as other GM divisions scaled down their cars, variations of the V-6 were made the standard bearers. Less than 1 per cent of Oldsmobile buyers ordered the standard V-6, itself a Buick product. To meet the demand, Olds ordered the V-8's it needed from the Chevrolet division.

The Delta 88 case is by no means isolated. General Motors explained last week that in its 1977 model year, the 231-cubic-inch V-6 engine is being installed in 13 different cars made by its Buick, Pontiac and Oldsmobile divisions. Of the Chevy and Olds Rocket V-8 engines, the G.M. statement said, "Both engines are part of the General Motors family of engines and carry the same warranty. Each provided the customer with excellent performance.

Although General Motors officials have said that the company took steps last fall to make sure the well-known Rocket engine logo type was removed from Olds advertising campaigns and brochures the company has continued pushing the Olds Rocket engine sales campaign. And some dealers and dealer sales personnel have said they were unaware of the engine switches.

FLYING RADAR GUARD

LONDON (Reuter) — Britain decided Friday to build its own flying radar stations to guard against attack from Eastern Europe rather than waiting for a system wich the United States wants to sell to the NATO alliance.

Defence Secretary Fred Mulley told the House of Commons that Britain will place an imediate order for 11 Nimrod aircraft, which are equipped with special radar to detect low-flying attackers from up to 200 miles away.

Stargazing Time Again

Victorians interested in staring at heavenly bodies will have an opportunity on Saturday from 8 to 10 p.m. when the 72-inch telescope at the Dominion Astrophysical Observatory on West Saanich Road is again open to the public.

The Saturday night stargazing sessions will continue until the end of October, initially in the 8-10 p.m. time slot but changing to 9 to 11 p.m. after the introduction of daylight saving April 24.

BICYCLING COURSE
includes trips
REGISTERING NOW
YM-YWCA 386-7511

FREE FILL
Hauling Charges Only
O.K. TRUCKING CO. LTD.
382-6136

One hour "MARTINIZING"
CERTIFIES
THE MOST IN DRY CLEANING
Fresh as a flower in just one hour
8 LOCATIONS TO SERVE YOU

OXFORD FOODS
271 COOK STREET
PRICES EFFECTIVE
Sun., Apr. 3 to Tues., Apr. 5
We Reserve The Right To Limit Quantities

- NESCAFE INSTANT COFFEE 10-oz. jar 4.39
- FLEISCHMANNS CORN OIL MARGARINE 2-lb. pkg. 1.69
- EAST POINT SHRIMP 4¼-oz. tin 79¢
- SUN RYPE APPLE JUICE 48-oz. tin 69¢
- AUSTRAL BARTLETT PEARS 2 14-oz. tins 69¢
- McCAINS FANCY GREEN PEAS 2-lb. bag 69¢
- McVITIES DIGESTIVE BISCUITS 16-oz. pkt. 69¢
- BABIES ONLY, 2-ply TOILET TISSUE 4-roll pkg. 99¢

MAKE MINE GLOSSY, PLEASE!
FOR A CLEAR, SHARPER, BRIGHTER PICTURE ASK FOR GLOSSY
AND SAVE $1.00
off our regular prices for any roll of Kodacolor II or Fujicolor II film brought in for developing and printing on glossy paper.
Offer good at our two locations.
LAB and MAIN STORE, 615 FORT ST.
and at our
FILM SHOP in the James Bay Square Mall
ISLAND COLOR LABS
OUR USUAL FAST 7 HOUR SERVICE
IN BY 10 OUT BY 5
Offer expires April 15, 1977
615 FORT ST. 384-2242
JAMES BAY MALL ... 384-6200

Feel like a million bucks?

Corrie Warres, Rose Bittencourt, Mrs. Clement, Mrs. Dragutinovich, Mr. Sledd, Barb Gorsline, Mrs. Andrews, Mrs. Rawlings, Jean Wheatley, Ken Gibson, Ellie Petters, Mrs. Dorothy Taylor, Sharon McWhirter, Harry Wells, Gail Helton, and Betty Andrews are some of our fourth week's winners.

They have the opportunity to win $1,000,000! You can too, by listening to CJVI/900.

tune us in!

CJVI/900
great contests • great fun

MICROWAVE Sale
come in and see how a microwave works and take advantage of our usual low prices ....
★ with each oven you get
• 4 Place Setting of Corelle Ware
• A Panasonic Cake Pan
• Two Microwave Cookbooks

IN-STORE DEMONSTRATIONS
FRIDAY, SATURDAY, SUNDAY

Friday night from 5 p.m. until 9 p.m., Saturday from 1 to 5, and Sunday from 1-5, we will have a microwave expert in our store from Panasonic who can tell you all about these amazing ovens that save you up to 70% of your cooking time. Models are available for all kitchens, all lifestyles. If you have already purchased a Panasonic Microwave from us, we'll have a special demonstration for you, during which time any questions that may have arisen since your purchase will be gladly and fully answered. Refreshments will be served.

PRICES START AT
$349

Six models to choose from. On the spot bank financing on approved credit.

Clip this coupon and bring it in to the store. Draw to be held April 30. Sorry — only 1 entry per household.

free draw!

YOU CAN WIN A
★ Panasonic Color TV
or
★ Panasonic Stereo
★ Panasonic Microwave Oven

INDEPENDENT BUYERS DISCOUNT
939 ESQUIMALT RD. 383-1780 SERVICES LTD.

URANIUM CURBS?

TORONTO (CP) — The Star says that Canada, the United States and Australia are preparing to police the sale of uranium to prevent it from reaching countries that refuse to guarantee safeguards against the spread of atomic weapons.

It says that because the three countries control 70 per cent of the free world's supply of uranium, the threat to ban sales to nations which will not guarantee peaceful use of the fuel might have a devastating effect.

The Star says that documents it has obtained reveal that correspondence among Prime Minister Malcom Fraser of Australia, Prime Minister Trudeau and U.S. President Jimmy Carter opened discussions on the agreement early last February.

The paper says the plan was apparently first raised by Energy Minister Alastair Gillespie when he met Fraser in Australia last December.

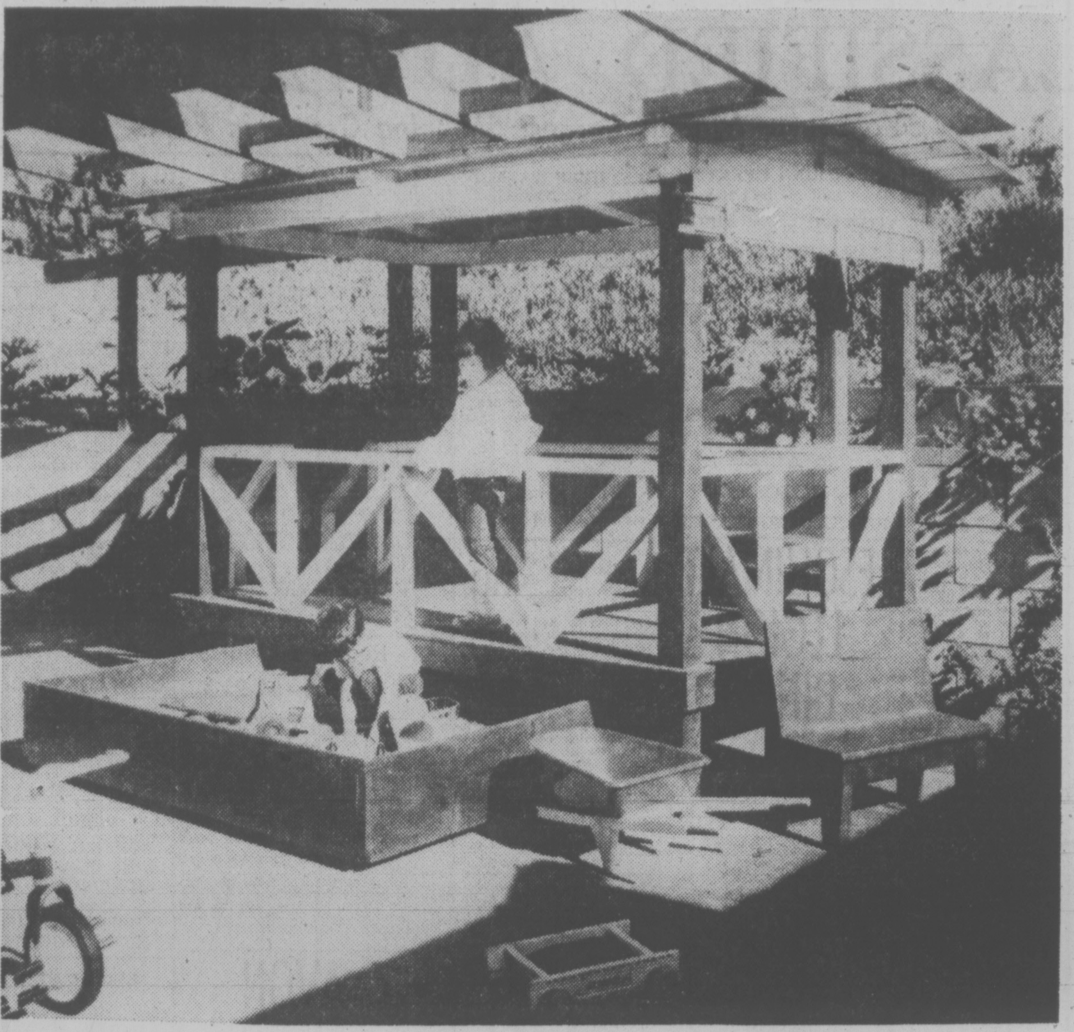

JUST THE THING to help youngsters keep their playthings in one area of the backyard, this playhouse also serves as a sandbox and slide-away toy chest. It is built of redwood and pine lumber. You'll also need heavy-duty casters, sheet metal for the bottom and a second-hand venetian blind. You can also save the cost of a beamed screen overhead by building the unit as part of your covered patio. To order the Playhouse pattern No. 30250, send $2.50 cheque or money order to Deco-Plans, Victoria Times, P.O. Box 90, Boucherville, Que.

Housing Starts Up

VANCOUVER (CP)—February housing starts in urban B.C. totalled 1,746 units, an increase of 76 units over the same period last year, the Central Mortgage and Housing Corporation said Friday. In Vancouver, the preliminary February figure was 1,153 starts, up from 1,086 starts in February 1976.

LARRY THORNE
B.S.P.

COUNTER CAPS
PHARMACY IN A NEW AGE

A great deal of misunderstanding has been perpetuated recently concerning PHARMACARE policy changes.

If you have any questions, please feel free to come in and ask us.

Aaronson's has been serving Victorians city-wide for 67 years now. Try us, and find out why.

NOW LOWER PRICES

FREE BLOOD PRESSURE SERVICES
12-1 TUESDAY
10-11:30 FRIDAY
AT AARONSON'S

Phone us, write us, or have your Dr. contact us, or just drop in — anytime.

AARONSON'S PHARMACY
Est. 1910
City Wide
FREE Delivery

1089 FORT at COOK
WEEKDAYS 9-6 P.M.
24-HR. EMERGENCY SERVICE. CALL 388-5181

"YOUR HEALTH IS OUR CONCERN" 4-2

A Terrific Beginning!
TO A LIFETIME OF COMFORT and HAPPINESS

The European Eiderdown Shops
1728 Douglas St. Victoria, B.C. 384-0133
4781 Kingsway St. Burnaby, B.C. 437-9333
662 Seymour St. Vancouver, B.C. 669-6833
4-2 "THE CONTINENTAL QUILT AND DOWN PILLOW SPECIALISTS"

Edward H. Goodridge, B.Sc., O.D.
OPTOMETRIST

316 Mezzanine Floor
Mayfair Shopping Centre
3147 Douglas street

Telephone 383-2513

EASTER BREAD
POPPY SEED $4.75
PASKA $1.50
WALNUT LOAF $4.75
Above approximately 2 lbs. each
CHALLAT 1-lb. $1.25
Telephone: 479-7014 or 384-7088
4-2

Surge of Oil Income Has Saudis Fighting Inflation

By THOMAS LIPPMAN
The Washington Post

RIYADH, Saudi Arabia — Saudi Arabia is anticipating another big surge in income this year from increased oil production at higher prices but is planning to invest the money rather than spend it.

In fact, the government, already earning more money than it can put to use, has adopted a policy of restraints on spending in an effort to curb domestic inflation.

Nobody seems to know just how much money the government will take in this year because of uncertainty about how much oil will be exported. But it is possible, according to available figures and the estimates of several analysts, that the surplus of revenue over expenditure could reach $17 billion. Most of it, authoritative sources say, is to be deposited in western banks or invested in short-term securities of western nations, including U.S. treasury obligations.

This policy, Saudi and western sources say, increases the west's vulnerability to economic pressure from Saudi Arabia but also reinforces the Saudis' desire to minimize inflation in the west that could jepardize the value or the security of their holdings.

"Spending will not increase but revenue will," deputy finance minister Mansour Turki said in an interview. "All of the new revenue will go to investment outside."

In the past three years, soaring oil revenues have outstripped the absorptive capacity of a backward, thinly-populated country with an unsophisticated economic structure and an acute shortage of skilled manpower.

The result was a spectacular inflation that affected not only individual consumers but the government itself, which was finding major projects in its five-year $142 billion development program costing far more than anticipated.

To combat this trend, according to the recently published annual report of the Saudi Arabian Monetary Agency, the country's central bank, "the government has decided to regulate its outlays so as to slow down the rate of monetary expansion" and close a "significant inflationary gap which has led to a marked rise in prices."

In practice that has meant attempts to renogotiate some development contracts to bring down prices, deferral of some others and a realignment of priorities to emphasize port and highway construction, making it possible for the imported goods on which the country depends to be brought in quicker and cheaper.

For the current Saudi fiscal year, which ends June 17, the national budget projects revenues of 101.2 billion rivals, or $28.6 billion, almost all of it from oil exports. But that was calculated before the December conference of the Organization of Petroleum Exporting Countries.

There Saudi Arabia, the world's leading oil exporter, raised its oil prices for this year by five per cent, while 11 other producers set an increase of 15 per cent. The Saudis have said they will allow their production to rise above last year's average of 8.5 million barrels a day to meet the demand for their relatively cheaper crude.

Turki and the oil minister, Sheikh Ammed Zaki Yamani, said they are unable to predict what the new production level will be or for how long it will be sustained.

There is a strong feeling among Saudi officials that a major reason for the inflation that was forcing up the cost of their industrialization and development programs was overcharging on the part of contractors who were taking advantage of the Saudis' wealth, their eagerness to build, and their shortage of sophisticated manpower.

Engagements, Weddings and Anniversaries

♥ ♥ ♥

Engagements

GOYETTE — UNDERWOOD

Mr. and Mrs. Allen P. Goyette, of Otter Point Road Sooke, B.C. are pleased to announce the engagement of their eldest daughter, Wendy Yvonne to Mr. Brent Underwood, son of Mr. and Mrs. C. R. Underwood of Sooke, B.C.

The wedding will take place Saturday, April 9th, 1977 at 7 P.M. at the Holy Trinity Anglican Church, Rev. J. Murray officiating.

♥ ♥ ♥

BADHAM — VANDERNAGEL

Mr. and Mrs. Albert E. Badham of Victoria, B.C. are pleased to announce the engagement of their only daughter, Louise Emilie, to John Cornelis Vandernagel, son of Mr. and Mrs. Merinus Vandernagel of Winnipeg, Manitoba.

The wedding will take place on May 21, 1977, at 2:00 P.M. in St. Patrick's Roman Catholic Church, Victoria, B.C.

♥ ♥ ♥

MULLALLY — YOCOM

Mrs. Mary Mullally of Montreal, Quebec wishes to announce the engagement of her twin daughter, Mary Etta, to Paul Andrew Yocom, twin son of Mr. and Mrs. John H. Yocom of Willowdale, Ontario.

The wedding will take place Saturday, April 16th, 1977 at 6 P.M. in Saint Gabriel's Church, Willowdale.

♥ ♥ ♥

BOWLES — McARTHUR

Mr. and Mrs. Bram Bowles, 1233 Tattersall Drive, Victoria, are pleased to announce the forthcoming marriage of their only daughter, Dennise Suzanne, to Mr. John George McArthur, eldest son of Mr. and Mrs. George McArthur, 5838 Blythwood Road, Sooke, B.C.

The wedding will take place Saturday, May 7th, 1977 at 5:30 P.M. at Centennial United Church, Victoria, B.C.

♥ ♥ ♥

REID — DERRICK

Mr. and Mrs. Duncan Ray Reid of Victoria are pleased to announce the forthcoming marriage of their daughter, Janice Louise to James Arthur Derrick, son of Mr. and Mrs. John H. Derrick, of Victoria, B.C.

The wedding will take place Friday, April 29th, 1977 at 7:00 p.m. in Oak Bay United Church.

♥ ♥ ♥

ANDERSON — ROSSON

Mr. and Mrs. R. E. Anderson of Courtenay are pleased to announce the forthcoming marriage of their eldest daughter, Karen Ann to Richard Ronald Rosson, son of Mr. and Mrs. Frank Rosson, 4345 Shelbourne Street.

The wedding will take place April 15th, 1977 in St. Patrick's Church.

♥ ♥ ♥

MARTIN — GRAHAM

Mr. and Mrs. M. Martin, RR No. 5, Leamington, Ontario, are pleased to announce the engagement of their daughter, Karen Ann to Mr. John Brian Graham, son of Dr. and Mrs. W. Graham, 3405 Cadboro Bay Road, Victoria, B.C.

The wedding will take place Saturday, April 30th, 1977 at 4:30 P.M. in Leamington at St. Michaels Roman Catholic Church.

Rates for publication of Wedding, Engagements and Anniversary notices with or without pictures, available on request from the Advertising Department. (Special forms to assist you in writing copy also available). Copy for weekend editions should be in the Victoria Press office no later than 5 p.m. the Wednesday prior to publication date.

NOTICE
COPY FOR APRIL 8 MUST BE IN NOT LATER THAN 5 P.M. TUES. APRIL 5
BUSINESS OFFICE OPEN
8:30 a.m. to 5:30 p.m., Monday to Friday
(Closed Saturday and Sunday)

ANDERSON — TARBUCK

Mr. and Mrs. Doug Anderson are pleased to announce the forthcoming marriage of their eldest daughter, Debra Gayle to James Francis Tarbuck, eldest son of Mr. and Mrs. John Tarbuck.

The wedding will take place Saturday, April 30, 1977 at 6 p.m. at Metropolitan United Church, Rev. Calder will officiate.

♥ ♥ ♥

HORTON — LUKONI

Mr. and Mrs. Colin Horton, Fisher Road, Cobble Hill, are pleased to announce the engagement of their daughter, Sandra Elizabeth, to Mr. Lloyd Russell Lukoni, eldest son of Mr. and Mrs. Michael Lukoni, 5836 Howard Avenue, Duncan.

The wedding will take place, Friday, May 13, 1977 at 7 P.M. in St. Peters Anglican Church, Quamichan, Reverend R.H. Howson officiating.

♥ ♥ ♥

POLLARD — CARABETTA

Mrs. George Pollard, Victoria, is pleased to announce the engagement of her daughter, Sharon Gail, to Douglas Gordon Carabetta, son of Mr. and Mrs. Sam Carabetta, North Vancouver.

The wedding will take place Saturday, April 23rd, 1977 in St. John's Anglican Church, Victoria. Canon G. B. Baker officiating.

♥ ♥ ♥

DAVIES — TURNER

Mr. and Mrs. W. Harding Davies are pleased to announce the forthcoming marriage of their daughter, Carrie Elizabeth to Mark Edward, son of Mr. and Mrs. H. E. Turner.

The wedding will take place on Saturday, April 2nd, 1977 at 7 P.M. at Emmanuel Baptist Church. Pastor Archer will officiate.

♥ ♥ ♥

CORNWELL — NAPIER

Mr. and Mrs. Charles W. Cornwell, of 6380 Old West Road, Victoria, announce with pleasure the engagement of their eldest daughter, Linda Susan, to Mr. James Napier, son of Mr. and the late Mrs. William Napier of Victoria.

The wedding will take place on April 9th, 1977 at Victoria Truth Centre.

♥ ♥ ♥

MACFARLANE — MASSY

Mr. and Mrs. Charles L. MacFarlane of 147 Island Highway, Craigflower, are pleased to announce the forthcoming marriage of their only daughter, Cynthia Doris Ann to Mr. Anthony Wesley Massy son of Mr. and Mrs. David H. Massy of View Royal.

The wedding will take place on April 16th, 1977 at 3:00 P.M. in All Saints Church, View Royal with the Rev. John Baker officiating.

Anniversary

LEVINGS—50th

Mr. and Mrs. S. H. (Bert) Levings of 3000 Austin Avenue will celebrate their Golden Wedding Anniversary on Sunday, April 10th, 1977. They were married in Victoria at St. Martins-in-the-Fields Anglican Church. Their wedding was the first in the new church in 1927, and they have been active members of the church ever since.

Bert Levings was assistant plant engineer at H.M.C.S. Dockyard for many years before his retirement in 1965. The couple have one daughter, Mrs. Maryan Rask, three granddaughters, two grandsons and one great-grandson. An afternoon reception will be held in their honor at St. Martins Church Hall, Obed Ave. from 2-4 p.m. on Sunday, April 10th, 1977. All family and friends cordially invited.

Eaton's Beauty Salon knows how to top your Designer Fashions!

When our hairstylists walk through the designer departments they immediately spot trends, colors and fashions women will be heading for. They are able to top any designer number you choose. The cut, color and shape of your hair is co-ordinated to your individuality. Pulling a whole fashion look together is the name of our brilliant fashion game in the Beauty Salon at Eaton's.
Designer Haircut Specially Priced.

Beauty Salon, fifth floor,
382-7141,
local 249

EATON'S

FORMAL WEAR 77
Over 64 styles to choose from
Tom Price
FORMAL WEAR RENTALS
714 VIEW
Upstairs—The Clothes Hanger
384-4721
2-26

—A BRAND NEW COURSE—
VEGETARIAN
Nutrition and Cooking CLASSES
5 sessions $10 total
demonstrations—lectures
samples and recipes — delicious!
low cholesterol — low cost
Pre-Registration early
CALL 595-4554
Tuesday Evenings — Beginning April 19
7:30 p.m.
health education centre
3019 Shakespeare Call 595-4554
Opp. Hillside Mall
By popular demand — this class is a repeat of the March series — Register early!
4-2

CLEAN, FRESH DRAPES ARE A MUST FOR ALL YOUR ROOMS!

Your first step in spring housecleaning should be to take down the drapes and send them to NU-WAY for complete rejuvenation. First they are cleaned through and through with the VALCLENE process, then they are treated with Fabric Finish to give them a crisp new look. Fabric Finish adds body to any drape, lets it hang beautifully again and keep its crispness. Ask for it on all your drapes

WE GUARANTEE:
◆ No Shrinkage ◆ No Color Loss
VALCLENE DRAPERY CLEANING PROCESS GUARANTEED BY NU-WAY
Dry Cleaning, Shirt Laundering, Fur Cleaning, Drapery Cleaning
FOR PICK-UP AND DELIVERY PHONE 382-4266
Nu-Way Cleaners Ltd.
420 William Street 1590 Cedar Hill Cross Road
"The Home of the Fabric Doctor"
3-12

386-2121
Monday through Friday 8 a.m. to 6 p.m.
Saturday 8 a.m. to 5:30 p.m.

CLASSIFIED ADVERTISING

Vancouver Island's Largest Shopping Centre in Print

386-2121
Monday through Friday 8 a.m. to 6 p.m.
Saturday 8 a.m. to 5:30 p.m.

CLASSIFIED ADVERTISING RATES

All rates quoted are for insertion in both the Daily Colonist and Victoria Times.

Single Paper rates available on request.

REGULAR CLASSIFIED LOCAL RATE PRIVATE PARTY ONLY
10 word minimum
1 or 2 days
12c per word per day
3 to 5 consecutive days
10c per word per day
6 consecutive days or more
9c per word per day

All real estate, mobile home, rental and business advertising is considered to be commercial advertising and will be charged for accordingly.

REGULAR CLASSIFIED LOCAL RATE COMMERCIAL ADVERTISING
10 word minimum
1 or 2 days
15c per word per day
3 to 5 consecutive days
12c per word per day
6 or more consecutive days
11c per word per day

SEMI-DISPLAY LOCAL RATES
Any advertisement which varies from 6 pt. regular classified style shall be considered semi-display
14 agate lines per column inch
1 or 2 days
55c per agate line per day
3 to 5 consecutive days
50c per agate line per day
6 or more consecutive days
45c per agate line per day

NATIONAL AND OUT OF PROVINCE RATE
Regular Classified 15c per word
Semi-Display 60c per agate line
14 agate lines per column inch

BIRTH NOTICES
Up to 30 words $3.30
Each additional word 10c

DEATH NOTICES, MEMORIAL NOTICES AND CARDS OF THANKS
47.5c per count line per day

PRIVATE BOX NUMBERS
$2.75 except Help Wanted Advertisements, $4.40 which includes a Position Filled Advertisement.

Contract rates for local businesses available on request.

CLASSIFIED ADVERTISING COPY DEADLINES

REGULAR CLASSIFIED advertising may be placed in The Daily Colonist up to 5 p.m. the day prior to publication and in the Victoria Times up to 6:00 p.m. the day prior to publication.

SEMI-DISPLAY advertising may be placed in The Daily Colonist up to 12 noon the day prior to publication and in the Victoria Times up to 4 p.m. the day prior to publication.

CLASSIFIED SERVICE FOR DUNCAN COWICHAN VALLEY AND CHEMAINUS

Classified Ads phoned in to our Duncan office before 3:30 p.m. will appear in the following day's papers.

746-6181

TERMS OF PUBLICATION

The Victoria Press Ltd. shall not be liable for non-insertion of any advertisement beyond the amount paid for such advertisement.

In the event of an error occuring the liability of Victoria Press Ltd. shall not exceed the charge for the space actually occupied by the item in question.

All claims on error in publication shall be made within 12 hours thereafter and if not made shall not be considered. No claim will be allowed for more than one incorrect insertion not for errors not affecting the value of advertisement.

All estimates of cost are approximate. Advertisers will be charged with space actually used.

All advertising copy will be subject to the approval of the Victoria Press Ltd., who reserve the right in its sole discretion to classify, reject or insert copy furnished.

All advertisements must comply with the British Columbia Human Rights Act. This act states no advertisement may state or imply a preference, limitation or specification on the basis of an applicant's race, religion, colour, marital status, ancestry, place or origin, age; or sex (unless the matter relates to the maintenance of public decency AND prior approval has been obtained through the Human Rights Branch).

While every endeavor will be made to forward replies to box numbers to the advertiser as soon as possible, we accept no liability in respect of loss or damage alleged to arise through either failure or delay in forwarding such replies, however caused, whether by negligence or otherwise.

NOTICE OF COPYRIGHT

Full complete and sole copyright in any advertisement produced by Victoria Press Ltd. is vested in and belongs to, Victoria Press Ltd.; provided, however, that copyright IN THAT PART AND THAT PART ONLY of any such advertisement consisting of illustrations, borders, signatures or similar components which is, or are, supplied to Victoria Press Ltd. by the advertiser in the form of reproduction proofs, veloxs, engravings, etc., and incorporated in said advertisement shall remain in and belong to the advertiser.

BUSINESS OFFICE HOURS

Monday to Friday
8:30 a.m. to 5 p.m.

PHONE DIRECT
386-2121
TO PLACE YOUR CLASSIFIED ADVERTISEMENT

CLASSIFICATION INDEX

VITAL STATISTICS
1 Births
8 Cards of Thanks

THE FOLLOWING SEVEN CLASSIFICATIONS ON THE LAST PAGE OF CLASSIFIED

305 Deaths and Funerals
308-A Cards of Thanks
309 In Memoriams
310 Funeral Directors
311 Monumentals
312 Florists
313 Miscellaneous

NOTICES
14 Announcements
15 Coming Events and Meetings
16 Catering, Banquets and Reception Rooms
17 Restaurants
18 Places to Visit
20 Lost and Found

EMPLOYMENT
21 Help Wanted — General
22 Office Help
23 Skilled Trades
24 Sales Persons and Agents
25 Teachers
26 Part Time—Temporary Help
30 Situations Wanted

BUSINESS SERVICES AND DIRECTORY
36 Business Services and Directory

PERSONAL SERVICES
33 Bands, Musicians and Orchestras
34 Pre-Recorded Music
40 Business Personals
43 Dancing
42 Education
71 Music Teachers
39 Personals
32 Trade Schools
38 Travel

MERCHANDISING
83 Aircraft
117 Antiques
78 Bicycles
80 Boats and Marine
65 Building Supplies
93 Cameras, Supplies and Photo Finishing
127 Chicks, Poultry, Hatching Eggs, Supplies
135 Farm Implements
60 Fuel
97 Furniture
120 Garden Supplies
99 Groceries, Meats and Produce
130 Heavy Equipment and Machinery
128-Livestock, Supplies and Events
100 Miscellaneous for Sale
103 Miscellaneous Wanted
109 Miscellaneous to Rent
77 Motorcycles
70 Musical Instruments
125 Pets and Supplies
96 Ranges, Stoves and Furnaces
92 Sporting Goods
115 Swaps
63 Timber
98 TV, Stereo, Radio Sales and Service
112 Wanted to Rent, Miscellaneous
116 Coins and Stamps

AUTOMOTIVE
155 Automobile Financing and Insurance
164 Auto Body and Painting
162 Auto Repairs, Service and Towing
168 Campers, Trailers and Motor Homes
166 Cars and Trucks Wanted
150 Cars for Sale
151 Sports, Import Cars
148 Lease Vehicles
169 Mobile Homes and Parks
149 New Car Directory
160 Parts, Accessories
158 Tires
154 Trucks, Buses and Vans
156 U-Drive and Auto Washing

ACCOMMODATION
185 Convalescent and Rest Homes
175 Hotels
178 Summer Homes, Cottages and Resorts
181 Tourist Accommodation

RENTAL
201 Apartments to Rent, Furnished
200 Apartments to Rent, Unfurnished
202 Furniture to Rent
203 Apartments Wanted
206 Duplexes to Rent
207 Duplexes Wanted to Rent
215 Halls, Warehouses, Stores and Offices to Rent
197 Housekeeping Rooms to Rent
199 Housekeeping Rooms Wanted
211 Houses to Rent, Furnished
210 Houses to Rent, Unfurnished
212 Houses Wanted to Rent
190 Room and Board
191 Room and Board Wanted
193 Rooms to Rent
194 Rooms Wanted
204 Shared Accommodations

FINANCIAL
155 Automobile Financing and Insurance
233 Mortgage Loans and Insurance
234 Mortgages for Sale
230 Personal Loans and Insurance
235 Wanter to Borrow

REAL ESTATE
280 Acreage for Sale and Wanted
240 Business Opportunities
241 Business Opportunities Wanted
247 Commercial or Industrial Properties
258 Condominiums and Townhouses
253 Country Homes and Properties
270 Exchange Real Estate
290 Farms for Sale and Wanted
263 Garages for Sale, Rent, Wanted
293 Gulf Island Properties
250 Houses for Sale
265 Houses Wanted to Buy
295 Listings Cancelled
268 Listings Wanted
271 Lots for Sale
294 Mainland and Out-of-Province Properties
273 Property for Sale
274 Property Wanted
244 Revenue Property
245 Revenue Properties Wanted
285 Up-Island Properties
256 Waterfront Properties
300 Churches

SUBSCRIPTION RATES

Wherever carrier service is maintained, $4.00 per month.

By mail — Vancouver Island and Gulf Islands, $5.00 per month, $14.50 per 3 months, $28.00 per 6 months, $55.00 per year. Rest of Canada, $6.00 per month, $17.50 per 3 months, $34.00 per 6 months, $66.00 per year.

Outside Canada, $16.00 per month, $192.00 per year.

BY MAIL
Saturday Times Only
Sunday Colonist Only
Canada, 50 cents per copy, $25.00 per year.
Outside Canada, 75 cents per copy, $37.50 per year.

CIRCULATION REPRESENTATIVES

Duncan, Chemainus— Mr. HILTON HOLT	746-6181
Nanaimo	753-2766
Lake Cowichan	749-3156

United States Representatives
LANDON ASSOCIATES INC.
New York, Chicago, Southfield, Atlanta, Boston, San Francisco, Los Angeles, Philadelphia, Rochester, Cleveland, Charlotte, Cincinnati, Syracuse, Hamburg, Williamstown, Clinton, Memphis, Levittown, Raleigh.

PAGE REPRODUCTIONS OR MICROFILM COPIES OF COMPLETE PAPERS AVAILABLE FOR ALL PAPERS PUBLISHED
PHONE 382-7211, LOCAL 276

1 BIRTHS

ARNOTT — Born to Jim and Gloria, a boy, Daniel James, 8 lbs. 2 ozs. on March 18, 1977. Thanks to Drs. Johnson and Emmott and staff at Victoria General Hospital.

BEECHER—Born to Robert and Jane, a girl, Samantha Jane, 7 lbs. 11 oz., on March 30th, 1977. Thanks to Dr. Ross, Dr. Hargrove, Nurse Spurling and staff at Royal Jubilee Hospital.

BODNARUK—Born to Bruce and Theresa on March 28, 1977, a boy, Jeremy Paul, 7 lbs. A brother for Steven. Thanks to Dr. Portelance and Maternity Staff at Victoria General.

CREED—Born to Len and Rosalind on March 22, 1977, a girl, Leanne Rosalind, 8 lb. 12 oz., a sister for Jason. Thanks to Dr. Borsman and staff at Jubilee Hospital, ambulance attendants and Dr. Rowell and staff at Lady Minto Hospital, Ganges.

GRETSINGER—With gratitude to God, Bob and Mari announce the birth of Elizabeth Mari, March 27th, 1977. A sister for Laura Kathleen and Robert James. Proud grandparents are Mr. and Mrs. S. Gretsinger of Kelowna and Mr. A. Okell of Burnaby. Our deepest thanks to Drs. Curran, Jagdis and Prevost and wonderful staff at Victoria General Hospital.

THORNTON— Fred and Lynn (nee Williams) are delighted to announce the birth of their daughter Cherie Lynn, 7 lbs. 7 ozs. on February 5, 1977, a baby sister for Cindy and Cathy.

TOYNE—Born to Trevor and Chris (nee Campbell) a daughter, Tara Susan, 6 lbs., 14 ozs. on March 24, 1977. At Georgetown Memorial Hospital, Ontario. A sister for Kenneth and Michael.

WOODCOCK—Born to Alan and Norma a beautiful baby boy, Dylan Charles, 7 pounds 8 ounces, on March 28, 1977. A playmate for Quin.

DEATH and FUNERAL ANNOUNCEMENTS DIRECTLY FOLLOWING CLASSIFIED

14 ANNOUNCEMENTS

Book Ahead

We have 3 floors of accommodations to offer for your upcoming BANQUET, WEDDING, MEETING, DANCE. BINGO or REUNION

AVAILABLE DAY OR NIGHT, Monday through Sunday, for groups of 250-325 per floor.

Check out our very reasonable rates and book early!

Call: MR. GODDARD, Manager 386-0723 or 386-9631
QUADRA RECREATION SOCIETY
1600 Quadra at Pandora

THANK YOU VICTORIA
The students, staff and parents of Cedar Hill Junior Secondary thank the Victoria Community for their tremendous support of our school's Spring Carnival.
PRIZE WINNERS
Disneyland Trip—Mrs. Parsons
Colour TV—Mrs. Whiteley

STAINED GLASS COURSES
Night classes starting Tuesday, April 5th, and Thursday April 7th. Total of 62 hours in lectures and workshop. G.B. Iversole Instructor. Contact Camosun College Community Education at 592-1281, or Mr. Eversole at 388-7903.

NEW HOME OF NEW LIFE FELlowship. Counselling available. Ross, 388-6543. Healing for the sick; deliverance for the captive.

OAK BAY N.D.P. GARAGE SALE. Sat., April 2, 10 a.m.-4 p.m. 584 Victoria Ave.

15 COMING EVENTS and MEETINGS

NON STATUS INDIANS SPECIAL HAM BINGO
MONDAY, APRIL 4
ESQUIMALT LEGION
ADMIRALS ROAD
6 CARDS $2.00
EXTRA CARDS 25c
OVER $600 IN HAMS
PLUS EARLY BIRD CASH
10th GAME $50
20th GAME $100
HAMS AND CASH,
EXTRA GAMES
GOOD NEIGHBORS
AND MANY MORE PRIZES
EARLY BIRD
STARTS 7 P.M.
FREE BUS LEAVING LANGFORD ACROSS FROM WESTWIND 6:15 P.M.
RETURNING AFTER EXTRA GAMES
EVERYONE WELCOME!

Charlotte Gerson Straus
CHANEL 10
SUN., APRIL 3rd
AT 11 A.M.
SUBJECT:
"Detoxification AND Natural Healing"
THE INTERNATIONAL ASSOCIATION OF CANCER VICTORS AND FRIENDS

ATHLETIC BINGO
WEDNESDAY
Quadra Rec Centre
386-0723

ESP
The Tongue of Love is ESPERANTO. Lecture entitled, "Why English is hopelessly inadequate as a language for International Use!" Dominion Room, Dominion Hotel April 9th at 4 P.M. Organized by the CANADIAN ESPERANTO ASSOC.

FLEA MARKET
SANSCHA HALL, SIDNEY
Pat Bay Hwy. and Beacon Ave.
Thousands of useful items and treasures old and modern. Interest for all.
Sunday, April 3, 9:30-4 p.m.
ADMISSION 25c
RESERVATIONS 656-3082

ANNUAL GENERAL MEETING of the Company will be held in the Ballroom of the Astor Hotel, 4561 Kingsway, Burnaby, B.C., Thursday, April 7, 1977 at 7 p.m., A. Sorbo, Secretary-Manager, Pacific Coast Fishermens Mutual Marine Insurance Company, Vancouver, B.C.

MYSTERYT OURS
Leaves V.I. Coach Lines depot every Sunday at 1:30 p.m. Return 5 p.m. $5.50 includes tea. 385-4411.

15 COMING EVENTS and MEETINGS

OAK BAY LIONS BINGO
SAT., APRIL 2— 7 P.M.
O.A.P. HALL
1600 GOVERNMENT ST.
DOORS OPEN 6 P.M.
Admission $1
6 CARDS $2
EXTRA 5 GAMES
25c A CARD
GOV'T LICENSED
PROCEEDS TO CHARITY

ESQUIMALT LEGION BINGO
622 Admirals Road
Every Sunday
EARLY BIRD 1 P.M.
REGULAR 1:30 P.M.
$1 admission or 6 cards fof $2. 5 extra games 5 for $1. Everybody welcome.
FREE BUS TO TOWN.

DOLPHIN FOOTBALL BINGO
Esquimalt Legion
Admirals Road
Every Sunday Night
6 Cards $2
Early Bird Games 6:30 P.M.
Regular Games 7 P.M.
5 Extra Games
5 Cards for $1.00
Good Neighbour Games
Free Bus to Town
Proceeds in Aid of Minor Football

Cerebal Palsy Association of Lower Vancouver Island
Annual General Meeting
To be held Wednesday, April 6, 1977, 8 p.m. at the G. R. Pearkes Clinic for Handicapped Children, 3970 Haro Road, Victoria, B.C.

CANADIAN ESPERANTO CONVENTION
Dominion Hotel
April 8, 9 and 10th
Free information about Esperanto available in hotel lobby.
Phone 479-2527

RUMMAGE SALE
The Alumnae Association of the Royal Jubilee Hospital School of Nursing will hold a Rummage Sale Wednesday, April 6 at 7 p.m. at the Nurses' Residence.

OLD TIME DANCE—NEW LOCAtion. Centennial Church Hall, (David St. off Gorge) starting this Saturday, April 2, 9-12. $1.50. Columbian Orchestra.

A SPECIAL KIND OF SPECIAL
Watch channel 9 at 8 p.m. Saturday, April 2nd. Victoria Volunteer Bureau. We Would like to hear from you, 386-2269.

16 CATERING, BANQUETS and RECEPTION ROOMS

ARE WE HAPPY?
You should see our new banquet room and you'd know why. We think its the best banquet room in Greater Victoria.

AND WE SERVE
We'd like you to have your next dinner meeting, wedding or whatever in our banquet room. We want your business and that's why we keep our rates low.
ITALIAN AND CANADIAN CUISINE
Call friendly Flo 384-7151
JAMES BAY INN 270 Government
Lots and Lots of FREE Parking

GEORGE'S BAVARIAN BANQUET FACILITIES
1021 Pandora 383-7121
INTERNATIONAL CUISINE
3 DINING ROOMS AVAILABLE
SMALL OR LARGE PARTIES
UP TO 150 SEATING CAPACITY
ENTERTAINMENT
AVAILABLE ON REQUEST

PROFESSIONAL COOK AVAILable for catering banquets, receptions and weddings. 382-9861.

20 LOST and FOUND

LOST: YOUNG, WHITE DOG, black spots on elft side, part collie, pigtail, "Elmer," lost since Wednesday noon, 10 Mile Point, 3050 Baynes Road, Reward. 477-8365 or 477-1369.

LOST BLACK AND GREY striped male seven month old kitten. Albina and Maddock area 383-2159.

LOST—ORANGE KITTEN, 7 months old, white chest and white feet. Name, Tommy. Reward. 592-2943.

FOUND; ON SATURDAY, ONE brown and white dog in the Colwood area. Owner please phone 478-0779.

LOST: FEMALE GREY AND white cat. Richmond School Area. 595-7064.

LOST: 5½ MONTH, BLACK AND white male kitten, Ross Bay Cemetery area. Please call 385-6966.

LOST: BLACK AND WHITE FEmale cat, Lyall Street. Reward. 383-3480.

LOST: LADIES' GOLD WATCH. Mortimer-Shelbourne. Reward. 477-5281.

FOUND — SMALL GIRL'S purse containing sum of money. 658-8802.

FRITZ COME HOME. BLACK male with white on throat and four paws. 477-5408.

LOST: INDIAN SWEATER, GORdon Head area. Reward. 477-4228.

FOUND: BLACK SIAMESE MALE cat, Johnson - Cook area. 386-7840.

21 HELP WANTED GENERAL

ADVERTISEMENTS IN THIS CLASSIFICATION MUST COMPLY WITH THE BRITISH COLUMBIA HUMAN RIGHTS ACT

CLERK
B.C. House
LONDON, ENGLAND
$1,026 - $1,131

The Provincial Ministry of Provincial Secretary and Travel Industry requires a person to perform clerical duties relating to a film library, immigration and tourist counselling and accounting. Preferably Secondary School graduation, typing, and a minimum of five years' clerical experience; good general knowledge of B.C.'s history, geography and economy. Generous representation allowance and travelling expenses. Initial appointment for three years, extended annually by mutual agreement. Canadian citizens are given preference.
Obtain applications from the Public Service Commission, 544 Michigan St., Victoria V8V 1S3, and return by April 20, 1977.
COMPETITION NO. 77:751

WANTED: MATURE EXPERIenced waiters-waitresses for day and night shift. Apply in person. Scott's Restaurant.

BABYSITTER WANTED, TOLMIE School area. 4 to 8 weeks. Mature adults. Phone 386-2068 after 6.

21 HELP WANTED GENERAL

TORONTO DOMINION BANK REQUIRES
EXPERIENCED LENDERS
COMMERCIAL and CONSUMER

Successful applicants will be posted to challenging positions with opportunities for advancement to management. Mobility within the Province of British Columbia and the Yukon a pre-requisite. Competitive remuneration and excellent benefits.

Send resume to:
The Toronto Dominion Bank
Personnel Department
Pacific Centre
Vancouver 1, B.C.

or contact:
Mr. E. McBride
Toronto Dominion Bank
Douglas and Fort Sts.
Victoria, B.C.
Telephone 382-5108

the Bay
Part-time position open in our wig department. No experience necessary as we will provide training, but the ability to handle hair is definitely an asset. Apply personnel office 4th floor Monday through Friday 9:30 a.m. to 1 p..m

MANAGEMENT POSITION available if you have experience in the following and are willing to work long and hard, I may have a job for you in an expanding restaurant group. Personnel supervision, work scheduling, food cost control, wait person, cook, or barman, good public relations. Send complete resume to Victoria Press, Box 738. Present employees have been advised of this notice.

PERMANENT POSITION
Nanaimo farm and garden store requires clerk for store and warehouse work. Experience in retail sales preferred. A positive interest in agriculture and horticulture necessary. Successful applicant will be required to obtain pesticide dispensers certificate. Reply in own handwriting giving full particulars to Buckerfields Ltd., P. O. Box 487, Victoria, B.C.

WANTED, A FIRST COOK WHO can provide a touch of class to wholesome meals. Vast experience not necessary. Prefer someone educated, enthusiastic about cooking and meal planning, congenial, likes wilderness living and willing to work on a seasonal basis with others of same personality. Send detailed resume to 840 Westmere Rd., Campbell River, B.C.

GARDENER-CARETAKER COUple required for large private residence in Saanichton. Duties include outside maintenance of buildings, care of extensive flower garden plus some light housekeeping. Gracious living quarters provided. Telephone 652-2890 or apply in writing to Mrs. R. Cudmore, 1600 Cambridge Building, Edmonton, Alta., T5J 1S3.

PREP COOK NEEDED
By specialty restaurant. Applicants must be experienced both in prep cooking and short order cooking. This position also involves lunch service Monday through Friday. Hours: 35-40 per week, 6-day week. Salary commensurate with experience and ability. Phone 386-6359.

TWO PERSONS TO TEND SMALL marine drive Motel, as husband and wife team (married couple). 5 room seaview suite with fireplace and utilities provided in lieu of services, plus incentive commission. No pets. Applicants mail replies to the Advertiser, 5070 Catalina Terrace, Victoria V8Y 2A5.

SHARE YOURSELF
Citizen Advocacy is looking for volunteers to spend an evening or afternoon per week with a physically or mentally handicapped person. Call 385-7121 for more information.

ARE YOU SEMI-RETIRED? WE have a "live-in" position available immediately. The couple we are looking for must be "non drinkers" and interested in meeting and serving the travelling public. A first class Victoria Motel. 658-8541 or 477-9774.

MATURE HOUSEKEEPER (prefer live-in) to take over working mother's duties, including housework and supervision of three children, 11, 13, 15 years of age. Starting salary $200 monthly plus room and board. 383-0272 or 383-7712.

ATTENTION HOMEMAKERS. Turn your spare time into cash. Coppercraft Guild of Canada is looking for people in this area. Copper items sold solely through "Party" plan. Use of car necessary. For interview call 479-6335.

LIVE-IN HOMEMAKERS
Opportunities for semi-retired ladies to help their local communities. Your experience needed by HEALTH CARE SERVICES UPJOHN LIMITED. Call us to 388-6639, Monday-Friday, 9-4:30.

Presser Required
Experienced silk and wool presser for One Hour Martinizing Plant in Esquimalt. For appointment call Mrs. Harris 595-8912 between 11 a.m. - 4 p.m.

MATURE COUPLE, NO CHILdren, to run auto court and trailer park on the beach, Qualicum area. Year round, residence provided, some experience preferred. Reply to Victoria Press, Box 734.

WANTED: MATURE PART-TIME help to work into full-time. Apply in person, Beacon Drive-In, 126 Douglas, 8 a.m. to 10 a.m., Monday to Friday. NO PHONE CALLS, PLEASE.

REQUIRED EXPERIENCED couple to operate a 38 suite rental building. Fairfield area. Must be able to collect rent and assume maintenance responsibilities. Apply to Victoria Press, Box 722.

PERSON FOR HOTEL CLERICAL and accounting work experienced preferred but will train, able to work scheduled shifts. Apply Victoria Press Box 739.

PROPERTY MANAGER
Wanted for firm specializing in apartment management. An assured future with a growing firm. Reply to Victoria Press Box 710.

HAIR STYLIST
WITH CLIENTELE
60% COMMISSION
For Esquimalt and Victoria 477-2372.

MOTEL MANAGER
And wife wanted for 32-unit, Victoria motel. Experience preferred. Please give full details, Victoria Press, Box 725.

SUB-POST OFFICE, EXPERIenced, part-time and on-call person required for busy downtown area. Apply with recent experience to Victoria Press, Box 733.

FOURTEEN VOLUNTEERS needed for assistance to the blind or at activity centres for elderly to help with tea and kitchen work. Please call 386-2269.

MARRIED COUPLE TO RUN A motel in city, some experience required, suite provided, no children. Reply to Victoria Press, Box 712.

ELDERLY LADY WITH ATTRACtive home needs kindly woman with car. Sleep in, much free time. 479-2710.

WANTED MATURE EXPERIenced babysitter from 7 a.m. till 4 p.m. for 5 month old baby. 385-0626.

EXPERIENCED MEN'S HAIR stylist wanted, excellent wages, good working conditions, for interview phone 477-8712, 477-9396.

EXPERIENCED BAKER OR baker's helper wanted immediately for afternoon shift. Apply 1119 North Park Street.

INSTRUCTORS WANTED, INTERviews Wednesday 2nd from 1-to 4. European Health Spa 1570 Hillside Ave.

EXPERIENCED DOG GROOMER required at Puppy Love Pet Grooming. 595-1243.

QUALIFIED HAIR STYLIST wanted. Some knowledge in modern styling. 658-5914.

EXPERIENCED RELIEF NIGHT auditor, apply in person, 229 Gorge Rd. East.

BABYSITTER NEEDED IN BELmont Park, days. 478-8787.

21 HELP WANTED GENERAL

INSPECTOR
Liquor Control and Licensing
PENTICTON AND PRINCE GEORGE
$1,334 - $1,548

The Provincial Ministry of Consumer and Corporate Affairs requires persons to make inspections of proposed and licensed establishments; to interview applicants for licences and liaise with police forces. Secondary School Graduation with special training in law enforcement and investigative experience with police force; knowledge of related provincial and federal statutes and regulations.
Canadian citizens are given preference.
Obtain applications from the Public Service Commsssion, 544 Michigan Street, Victoria, V8V 1S3, and return by April 20, 1977.
COMPETITION NO. 77:746

Registered Nurse
VICTORIA
$1,055 - $1,219

The Provincial Ministry of Health requires a nurse to review adequacy and accuracy of diagnoses and operative procedures submitted on hospital admission-separation records; to code diagnoses and details of accidents; to determine financial responsibility for each claim. Registered in B.C. under the Registered Nurses Act; some experience as a hospital ward nurse.
Canadian citizens are given preference.
Obtain applications from the Public Service Commission, 544 Michigan Street, Victoria, V8V 1S3, and return by April 20, 1977.
COMPETITION NO. 77:742

AVON
Retired? Get back in the swing selling nationally known products in your own area. Excellent earnings. Call for details:
Miss Binder
384-7345

The Royal Jubileee Hospital is seeking an Instructor in Obstetrical Nursing for the basic three-year Diploma Programme in Nursing.

Qualifications: Minimum — Baccalaureate Degree in Nursing plus clinical experience in Obstetrical Nursing.
Salary and prerequisites: As per R.N.A.B.C. Agreement.

Applications addressed to: Director of Educational Resources,
Royal Jubilee Hospital
1900 Fort Street
Victoria, B.C.
V8R 1J8

the Bay
Sporting Goods Department requires 1 regular part time salesperson, 20-25 hours a week. Must be sales oriented and have knowledge of a wide range of sports equipment. Please present a brief resume to Personnel Department. 4th floor, 10:00 a.m.-12 noon, daily.

CONSUMER FOOD SALES REP
Required by
Major Food Company
For Vancouver Island Territory
Must be goal-oriented and hard-working with management potential, training program provided, recent University graduate or people with successful backgrounds invited to reply. Salary, bonus, company car plus fringe benefits. Send resume to 235-4299 Canada Way, Burnaby, B.C., V5G 1H7.

CO-ORDINATOR
BIG BROTHERS, BIG SISTERS
A challenging social work position requires person who can work with adults and children in screening, matching, counselling and general operation of the agency. Responsible to a board of directors. Salary, $13,200 per year. Closing date, April 9, 1977. Apply in writing to No. 15 - 1121 Vancouver Street, Victoria, B.C., V8V 3W1.

LARGE WATERFRONT APARTMENT COMPLEX REQUIRES EXPERIENCED LIVE-IN RENTAL MANAGER. PHONE 477-3570.

WANTED
AN EXPERIENCED
Hotel Maitre D. Qualicum College Inn. Phone 752-9262 for interview.

NURSERY STORE MANAGER, pesticide licence, good knowledge of house and outside plans, experienced and references, required. Permanent job, mature person preferred. Apply 206—3400 Douglas, 382-4274.

ELDERLY RETIRED PHYSICIAN semi-invalid requires housekeeper-companion with practical nursing experience to live in lovely Oak Bay private residence. References required. Please phone 274-8732 Richmond, collect.

DO YOU HAVE EXPERIENCE IN community work, group work on organizational skills? Local agencies require volunteers who enjoy a challenge. Between 2-14 hours per week needed. Call the Volunteer Bureau at 386-2269.

WE NEED 3 AGGRESSIVE young people to train for local sales force, no experience necessary. Income $600-$1200. per month, phone 478-2626 anytime. Ask for Mr. Yawney.

TELEPHONE SOLICITORS
If you have a pleasant telephone voice, we would like to hear from you. Experience not necessary. Please call 386-8754, Monday, April 4.

WANTED: FOUR PERSONNEL for rapidly growing company in Victoria, experience not as necessary as willingness to work. Apply 102-920 Hillside Avenue, 10-3, Monday, April 4.

WANTED: 24 - 30' BOAT, OWNER-operator. For use at fishing resort in northern B.C. Short season. Monthly; guarantee. No drinking, no dependents. Send application to Victoria Press Box 666.

WANTED, COUPLE FOR MOTEL relief management position. Should have experience or clerical background, also must be flexible on time available for work. Please apply Victoria Press, Box 741.

FROM APRIL 18TH, RELIABLE babysitter for 2 year old, Mon.-Fri. 8:30 a.m.-4:00 p.m., our home, Cadboro Bay area. 1 or 2 other children welcome. References. 477-7565.

YOU CAN HELP THE FAMILY BUDGET. Set your own hours, assistance given, no telephone interviews. Phone for appointment, 479-4551 between 7-9 p.m.

PUBLISHER'S ASSISTANT, part-time at home work. Knowledge of fun industry an asset. The AV Interface Society, P.O. Box 1542, Victoria.

RETIRED LADY REQUIRES full-time housekeeper, must live-in. Salary to be arranged. Phone Canada Trust, 382-8111.

EXPERIENCED RESIDENT caretaker couple. James Bay, 63 suites. Independent. Substitute landlord. 592-7678 or 479-9813.

PERSON TO DO GENERAL maintenance, painting, lawns, etc., apartment blocks, Gorge area. Victoria Press, Box 714.

21 HELP WANTED GENERAL

the Bay
We require a full-time porter to work the 3 p.m. to 11 p.m. shift. Knowledge of housekeeping and maintenance will be an asset. Must be bondable. Submit brief resume of work experience to the Personnel Office, 4th floor, 10-3 p.m. Monday to Friday.

HAIR STYLIST WILLING TO RElocate. New shop, offering top money to right person. Management position. Will train in volumetric and geometric cutting techniques but experience in these methods will definitely be an asset. Call 112-748-0395, evenings 746-4767.

EXPERIENCED HUSBAND AND wife team as manager-caretaker for 83 suite adult apartment block required, must be general handyman. Pool experience preferred. Please send complete resume to Victoria Press, Box 747.

HELPER-TRAINEE
Willing worker as helper on truck, handy with tools, driver's licence. For particulars, write Victoria Press, Box 745.

HOST OR HOSTESS, EXPERIenced, required full time, at Felice's Restaurant, 1218 Wharf St. Apply in person after 6 p.m.

REGISTERED NURSE AS TEAM leader for Glengarry an extended care hospital. Phone Val Townsend, 478-8306.

PERSON WITH OWN TRANSPORtation to clean hallways in apartment, Gorge area. Victoria Press, Box 713.

22 OFFICE HELP

ADVERTISEMENTS IN THIS CLASSIFICATION MUST COMPLY WITH THE BRITISH COLUMBIA HUMAN RIGHTS ACT

SCHOOL DISTRICT NO. 63 (SAANICH)

Clerk III (Clerk-Stenographer-Receptionist), District Administration Office, Sidney. Applications will be received by the undersigned from suitable qualified persons for a Clerk III position, 7 hours per day, 12 months per year. This position requires a person with secretarial training, typing speed of 60 w.p.m., dictation speed of 80 wpm, an aptitude for figures, and the ability to relate to the public in a courteous and tactful manner. Salary range is $809.00 to $906.00 per month. Duties to commence as soon as possible.

Application forms are available from the School Board Office, telephone 656-1111. Closing date for applications is Tuesday, April 13th at 12 o'clock noon.

R. S. Ingram,
Secretary-Treasurer,
School District No. 63 (Saanich),
P.O. Box 2010,
Sidney, British Columbia,
V8L 3S4.

TOWN OF SIDNEY
POSITION AVAILABLE

Clerk-Stenographer required by the Town of Sidney, to be assigned to the R.C.M.P. detachment responsible for policing the town.

Duties will consist of general office work, typing reports and correspondence, handling complaints, radio communications and other police-related work.

Applicants should have a minimum of Grade XII education typing 50 w.p.m. and shorthand 100 w.p.m. 1976 Salary $857 per month. Applications giving full details as to age, education, qualifications, experience, availability, etc. to be in the hands of the undersigned no later than 4 p.m., April 13th, 1977.
G. S. Logan, Town Clerk,
Town of Sidney,
2440 Sidney Avenue,
Sidney, B.C.
V8L 1Y7

SECRETARY
VICTORIA
$937 - $1,026
The Provincial Ministry of Labour requires a secretary for the Director, Finance and Administration. Preferably Secondary School graduation, supervisory experience; financial statements and tables, typing, shorthand and dictaphone. Canadian citizens are given preference.
Obtain applications from the Public Service Commission, 544 Michigan St., Victoria V8V 1S3 and return by April 20, 1977.
COMPETITION NO. 77:410A.

CENTRAL MORTGAGE AND Housing Corporation, Victoria branch, has an opening for an experienced clerk-steno in its Social Housing department. The incumbent will work in a variety of areas assisting the program manager in general administration of the Housing Programs. More detailed job description and application at 1007 Fort St. Starting salary $9880 per annum. Closing date April 4, 1977.

ACCOUNTS CLERK
Accounts Payable your specialty? Our client requires an individual who enjoys working with figures. Some switchboard relief adds variety to this position. Salary $700 plus must be willing and able to relocate. Drake Personnel, 1175 Douglas St. 385-3425.

LEGAL SECRETARY
Senior Litigation Secretary required for downtown legal firm. 3 years experience in Legal specializing in litigation a must. Salary $1000 plus. Drake Personnel, 1175 Douglas St., 385-3425.

ACCOUNTANT
Career position in accounts plus office supervision. Prefer RIA or CGA student. Salary negotiable to $1500. Drake Personnel, 1175 Douglas St., 385-3425.

SECRETARY WITH GENERAL legal experience required by April 15. Good working conditions. Salary negotiable. Straith and Company, 386-1434.

OPENING FOR A TELLER IN A Credit Union. No experience necessary. Will train. Send complete resume to Victoria Press Box 742.

SECRETARY—PERSON FRIDAY, required for Oak Bay office, varied work, pleasant surroundings, reply Victoria Press Box 740.

LEGAL SECRETARY FOR SAANich law office, conveyancing experience necessary. M. Armstrong, 386-6112.

23 SKILLED TRADES

ADVERTISEMENTS IN THIS CLASSIFICATION MUST COMPLY WITH THE BRITISH COLUMBIA HUMAN RIGHTS ACT

Construction Industry Liaison Representative
EMPLOYER: Construction Labour Relations Association of B.C.
THE JOB: Reporting to the President the incumbent will act as C.L.R. liaison representative on all matters relative to labour relations that fall within the jurisdiction of the Association, including calling on prospective members, assisting in resolving job disputes and contractor problems, attending various functions and meetings on behalf of the Association, and will be required to travel to a limited extent.
THE PERSON: The successful candidate will have a solid background in the Construction Industry, preferably with some labour relations experience, will possess the ability to communicate with members of the business community and can relate to the problems of the Construction Industry.
LOCATION: Victoria serving the Vancouver Island area.
REPLIES: P.O. Box 67338, Station "D," Vancouver, B.C., outlining age, education, qualifications and salary expected.

23 SKILLED TRADES

DRAFTSPERSON (2 Positions)
The Standards Division of the British Columbia Assessment Authority requires draftspersons for its mapping section located in Kamloops and Victoria. The successful applicant will be required to assist a senior draftsperson in all phases of drafting and map related activities. Under supervision duties include: assists in determining, documenting, and acquiring data and information relating to map production and maintenance; undertakes and assists in the preparation of map index systems; assists in the development of field office mapping systems; undertakes the following basic drafting procedures as related to preparation and maintenance of all cadastral maps: (1) completing maps in final ink form, (2) selecting and applying the proper kind and size of lettering using the designated instruments, (3) checking during the compilation of maps for completeness and accuracy of detail, (4) submitting of completed work to drafting technician for review; responsible for the reproduction of composite maps and-or registered plans for distribution to all field offices; undertakes any mapping or drafting tasks as assigned. Applicants will possess Gread 12 education with technical or high school training in drafting; acceptable drafting ability and the skill to produce neat and accurate drawings.
Fully competitive salary and fringe benefit package.
Competition No. 77-45.
Closing Date: April 12, 1977.
Applicants will indicate their area of preference. Application forms may be obtained from the various assessment offices throughout the province. Please submit completed applications with example of drafting ability, to:
Co-ordinator Personnel,
B.C. Assessment Authority, 1537 Hillside Avenue,
VICTORIA, B.C., V8T 4Y2.

B10-MEDICAL ELECTRONICS TECHNICIAN
Required for 359-bed acute care regional hospital on central Vancouver Island.

The position is responsible to the plant superintendent for the maintenance and repair of all biomedical equipment and systems within the hospital.

The successful candidate must have completed a rtcognized biomedical training course, and have a minimum of 2 years previous experience,. Salay and fringe benefits as per existing collective agreement:

1977 SALARY:
S-$1,322.00; 6 Mo.-$1,379.75; Mo.-$1,437; 24 Mo.-$1,569.25.
Applications will be accepted until April 15, 1977, by Mr. D. A. Mortenson, Personnel Director, Nanaimo Regional General Hospital, 1200 Dufferin Crescent, Nanaimo, B.C.

TRUCK MECHANIC
WITH hydraulic and welding capabilities to maintain a small fleet of waste removal trucks in Victoria.
Advantages of employment
—Guaranteed 40-hr. week with some overtime
—Excellent fringe benefits.
—Union shop.
—Earning potential beyond $18,200. annually.
Contact
B.F.I. Waste Systems Ltd.
870 Devonshire Rd..
386-6785

REQUIRED — EXPERIENCED maintenance person for dairy. Excellent fringe benefits. 4-day work week. Applications can be filed at Silverwood Dairies, 1015 Yates St., Victoria.

EXPERIENCED PERSON FOR showroom, style and-or design type lighting. Salary to be discussed. Send resume to Victoria Press Box 727.

TWO CERTIFIED DENTAL ASsistants required. Reply in writing to 372 Coronation Ave. Duncan. V9L 2T3.

24 SALES PERSONS and AGENTS

ADVERTISEMENTS IN THIS CLASSIFICATION MUST COMPLY WITH THE BRITISH COLUMBIA HUMAN RIGHTS ACT

CAREER TRAINING Opportunity In Prestige SELLING
Current market trends demand a professional approach in marketing real estate. Block Bros., Western Canada's largest realtor, will train you in the latest professional marketing methods that are a proven success. If real estate is your career, our new training methods can assist you to success and in reaching your goals.
Call new, confidential interviews by appointment only.
BLOCK BROS. REALTY LTD.
477-1841 478-5561 386-3231

REAL ESTATE PROFESSIONALS
For the highest earning potential and security look for a company that offers:
1. Guaranteed Listing Plans
2. Trade Plan
3. Cross Canada Referrals
4. Professional Training
5. Professional non-selling Management.
6. Promotion Possibilities.
WALL & REDEKOP is one of ment and real estate companies. If you want to work with a company that has the knowledge and resources to help you complete your deals and earn yoru maximum potential, give our manager in Victoria, Bill Fife, a call at 386-2911.

LICENCED REALTORS
Your success depends not only on your hard work in obtaining an interim agreement — but also that of your agent's entire staff supporing your efforts. We at P. R. BROWN & SONS LTD. are working with you to help achieve success through sound sales leadership, and strong backup from management with no competition. Success doesn't come easy, so let's strive towards that goal as professionals.
Contact:
GORDON G. COWAN
Real Estate Sales Manager
385-3435

OUR BUSINESS IS SERVICE. WE have been highly successful in the last year and a half. We are still growing. If you are thinking progressive in Real Estate, are service oriented and licensed, give me a call, Freddy Starke.
386-6164
CASTLE PROPERTIES LTD.

24 SALES PERSONS and AGENTS

OUTSTANDING OPPORTUNITY
IMMEDIATE OPENING at Victoria's Leading Volkswagen Dealership for a combination new and used car salesman.
POSITION OFFERS
Excellent remuneration plan, medical and dental plans, Group Insurance, company car and other fringe benefits. Experienced only need apply. Apply in person to—
DOUGLAS VW LTD.
3329 Douglas St.
Victoria, B.C.

SANSAX INDUSTRIES LTD.
Offers an outstanding opportunity to a sales person in the Victoria area.
This established territory should net successful candidate $25,000 first year with subsequent increases as area is developed.
WE OFFER:
Outstanding Benefits
On-the-job Training
Draw Against Commissions
Write resume in own handwriting to Mr. R. W. Bayley, Ste. 905, 235 Keith Rd., West Vancouver, V7T-1L5.

GARDNER REALTY LTD.
We are now in our new colourful offices designed for a limited number of qualified sales persons. If you would like a no-pressure but highly successful atmosphere to work in, Gardner Realty is the place. Excellent facilities and most generous commission split with year end bonus. Contact Cliff Salmond or Harold Gardner at 385-7721 or drop into our office at 895 Fort Street.

Advertising Sales
For a new advertising concept in Shopping Malls for V.I. Good commission — Real volume with repeats.
Write — INFOVISON
Sword Systems,
P.O. Box 256
Surrey, B.C.
V3T 4W8

APPLICATIONS FOR POSITION of delicatessen sales clerk are being received. Must be experienced in delicatessen. Must be efficient, friendly and courteous, willing to work 'til 9 p.m. including Saturday and help in restaurant if and when required. Apply to Hauser's Fine Food Emporium. Town and Country Shopping Centre. Phone 384-4991.

OPPORTUNITIES FOR MALE-Female in management are available with the Fuller Brush Co. in the VICTORIA-SAANICH AREAS. Car required, Part or full time. Good commission and override. For personal interview in Victoria please write M. Chester, 3677 Hoskins Rd., N. Vancouver, B.C., V7K-2N9.

EXCELLENT OPPORTUNITY for self-motivated sales person, should possess 3 to 5 years successful sales background plus a keen interest in physical fitness. Must have the ability to communicate well with people. For interview call F. Patton, 388-5515.

DRIVER SALESMAN REQUIRED for new subsidiary of well established company. Must be self-motivated, sales oriented and bondable. Reply to Victoria Press, Box 716, giving resume and references.

LIFE INSURANCE SALES PERson required immediately. No previous experience necessary. Must be bondable. Excellent salary plus commission and fringe benefits. For appointment please call 388-6681.

LOCAL CHRYSLER DEALER REquires car sales manager. Must have proven ability. Good working knowledge of used vehicles. Contact Mr. D. White by phone only Victoria Dodge, 384-8174 for interview.

WE REQUIRE AN EXPERIenced salesperson to market our new and used boats. Please contact Goldstream Marine Ltd. 478-8391 for interview.

LEADING SECURITY COMPANY requires mature, self disciplined, salesperson. Unlimited growth opportunity. 383-2321 for interviews.

25 TEACHERS

ADVERTISEMENTS IN THIS CLASSIFICATION MUST COMPLY WITH THE BRITISH COLUMBIA HUMAN RIGHTS ACT

GREATER VICTORIA SCHOOL DISTRICT
ADMINISTRATIVE POSITIONS
Applications are invited from professionally qualified persons for the following administrative positions, duties to commence, September 1st, 1977:

1. PRINCIPAL — VICTOR ELEMENTARY SCHOOL
Competition No. 2-77
Victor School is a special school for trainable mentally handicapped children. Anticipated enrolment is approximately 85.

QUALIFICATIONS:
—Professional Teaching Certificate
—Broad background of experience in teaching and adminiseration

Preference will be given to applicants who possess special training and experience in the field of teaching the mentally handicapped and in providing remediation to pupils with learning disabilities.

Applications are to be submitted to Glenn G. Wall, Assistant Superintendent of Schools, (Administration), Greater Victoria School District, Box 700, 3128 Foul Bay Road, VICTORIA, B.C. on or before — April 29th, 1977.

Applications are to quote the appropriate Competition Number.

TRAIL IN DISPUTE
The board of School Trustees in SD11, Trail, refuse to negotiate with teacher employees.
This district has therefore been placed in dispute.
All potential applicants for teaching positions in SD11 are strongly advised to contact the B.C. Teacher Federation. No. 05-2235 Burrard St., Vancouver, B.C. V6J 3H9, for further information.

26 PART TIME or TEMPORARY HELP

ADVERTISEMENTS IN THIS CLASSIFICATION MUST COMPLY WITH THE BRITISH COLUMBIA HUMAN RIGHTS ACT

WANTED: BROWNIE LEADER, central Saanich, no experience necessary, training provided, phone 652-2772 or 658-8484, after 5 p.m.

ODD JOBS AVAILABLE FROM time to time. Call Volunteer Services 595-7946, local 24.

TELEPHONE SOLICITOR, EXPErienced only. Phone Mr. Robertson, 478-3407.

DRAPERY INSTALLER FOR part-time work. 652-2159 evenings.

30 SITUATIONS WANTED

POSITITN WANTED
I am looking for a position in the management of a department or a retail store. I have 12 years experience in the retailing and wholesaling business. 478-8970.

EXPERIENCE HARDWARE Salesman would like working in Hardware. Prefer part-time. Phone 478-1412.

Classified — Victoria's Largest Proven Market Place — Where Your Articles Sell Fastest! Cost Less to Sell — 386-2121

30 SITUATIONS WANTED

ON A RESTRAINED BUDGET?
Proficient confidential "old school" secretary requires permanent office relief employ. "On call basis" with established employers — SAVE ON YOUR OVERLOAD COST—$6.50 per hour. 595-6645.

YOUNG LADY, 20, TIRED OF unemployment, urgently desires full or part-time job. Two years' office experience. Can house clean, but eager to work in a small store. Willing to learn. Margaret, 598-8432.

MALE, EXPERIENCED PURchasing and inventory management, some accounting, sales and computer, seeking career position around peninsula. P.O. Box 776, Ganges or phone 537-2994.

EXPERIENCED, RESPONSIBLE handyman with family and animals seeks rural caretaking situation or reasonable lease on or near Vancouver Island. 478-3669 evenings.

UNIVERSITY STUDENT WITH dental-assistant experience available for work from mid-April until September, 385-7853. Ask for Rebecca.

EXPERIENCED RECREATION leader and swim instructor seeking full time, part time or voluntary position. Contact through 386-9457 386-8339.

HONEST RELIABLE MARRIED man, age 33, seeking permanent or part-time employment, sales warehouse and accounting experience. 388-7282.

EXECUTIVE CHEF AND WIFE with management background desire positions in the hospitality industry. Would consider managing motel. 112-248-9367.

YOUNG BUSINESSMAN, AGE 29, looking for career position, 4 years sales, 2 years purchasing, 4 years office experience. Resume on request. 652-2819.

YOUNG BUSINESS MAN, AGE 29, looking for career position, 4 years sales, 2 years purchasing, 4 years office experience. Resume on request. 652-2819.

CASUAL WORK — PAINTING gutters cleaned, lined, installed, repaired, home maintenance, phone 388-7941, 479-9987 Wesley.

LADY WITH 11-YEAR-OLD child requires position. Livein housekeeper, 385-4533. 120 Niagara St.

24-YEAR-OLD MALE WISHES TO work in printing business. Some experience. Willing to start at bottom and work up. 385-9945, Allen.

CARPENTER CABINET MAKER and finisher, quality work, reasonable prices, by hour or contract, 479-6218.

ROOFER
Duroid shakes and cedar, and repairs. 592-0435.

GARDENING WORK WANTED, pruning fruit trees, evergreens. Phone 479-2968.

LADY WISHES POSITION IN doctors office, 5 years Nurses aid. Willing to learn. 477-0865.

HARDWORKING YOUNG MAN with truck will do all jobs. 384-9943.

YOUNG MAN VARIED WORK experience. Looking for full or part time work. Alan, 592-4851.

HOME CLEANING SERVICES, rug cleaning, windows, walls, etc. Recommendations. 478-0969.

RENOVATIONS AND REPAIRS, by the hour or contract. 479-9419.

PAINTING, GARDENING AND odd jobs, reasonable. 592-9582.

33 BANDS, MUSICIANS and ORCHESTRAS

LIVE MUSIC IS BEST. FOR AN orchestra, and talent for all occasions call Grace Germain Productions. 477-0277.

FEMALE VOCALIST — (ROCK, blues, pop) wishes temporary work or practice with band, Mary 384-4375.

WANTED: ONE EXPERIENCED keyboard player plus brass players. Dave, 385-4757.

BIG BAND FOR HIRE. COPPERTONES — 384-1274.

34 PRE-RECORDED MUSIC

RECORDED MUSIC FOR WEDdings, receptions, dances, parties. HUD SOUND
A division of Hudson's Tape Recording Centre.
1543 Fort 598-6811

WAYNE'S MUSIC FOR ALL OCcasions, reasonable rates. Phone 479-4835.

DENNY'S CANNED MUSIC CO. Specialists in entertainment since 1962. 656-3585.

LLOYD'S MUSIC UNLIMITED, 25 years dance know-how. 656-5614.

THE MUSIC BUG
478-3590, Don

WEDDING SPECIALISTS
478-8590, Bill

36 BUSINESS SERVICES and DIRECTORY

Accounting Service

INCOME TAX
Accounting, bookkeeping, payroll for small business and personal. F. R. Anderson, 3261 Douglas, 388-7041.

INCOME TAX, PERSONAL AND for small businesses. Your home by appointment. Phone 479-4541 also full line of bookkeeping services.

Appliance Repairs

APPLIANCE REPAIRS, WASHers, dryers, stoves, reasonable rates. Phone Jim's Appliance, at 388-5363 anytime.

Appraisals

BROWN BROS. on LANSHARD
"People Helping People"
PROFESSIONAL FEE APPRAISERS FOR ANY PROPERTY IN B.C.
385-8771 (anytime)

P. G. JACKSON LIMITED
All Types of Real Estate Appraisal anywhere on Vancouver Island
825 — 1070 Douglas Street 388-9102

Auto Glass

CALL US
BOSSOM GLASS CO. LTD.
SEE US AT OUR NEW LOCATION
3347 Oak St. 382-3031
OUR PRICES ARE LOWER!
Change single glass to Thermo Insulating Glass and reduce heat loss up to 50%. Call today.

Cabinet Making

KITCHEN CABINETS, VANITIES, custom furniture. Free estimates. 478-6176.

Carpenters

QUALITY HOME IMPROVEments by professional carpenters, specializing in sundecks, carports, basement finishing and mobile home additions. Competitive rates. No job too small. 478-9904, evenings.

PERMA CONSTRUCTION
"WE DO IT LL"
DESIGN—REPAIRS
ALTERATRIONS—NEW CONST.
FREE ESTIMATES 384-2323

F. J. CONSTRUCTION, ALL sorts of carpenter work, additions, alterations finishing, framing, etc. Private and commercial. Free estimates. Call Fred Jorgensen, 642-3075.

EXPERIENCE, FORETHOUGHT and Certification assure you of the best job at the least cost! Framing, finishing, or the whole house or addition. Bob McIntyre, 743-9675.

L.R. CONSTRUCTION LTD.
Framing crew available. Residential, commercial and apartments. Quality work-reasonable prices. Free estimates and references. Larry 478-1640 Anytime.

REASONABLE
renovations, rumpus rooms, carports, cabinets, wood fences, etc. Free estimates. Phone Leo 477-5176 or Ted, 385-2916.

HOME IMPROVEMENTS, RENOvations, additions, framing, etc. J. Leek and Sons. 386-7490.

36 BUSINESS SERVICES and DIRECTORY

Carpenters

CLARK'S CONSTRUCTION. Framing siding, foudations and renovations. Residential and commercial. Free estimates. Phone 479-5128. After 5:00, 479-5020.

RENOVATIONS, SMALL ADDItions, sundecks built and repaired, ceramic tiles, all general carpentry. References. 383-9380.

VERSATILE HOME MAINtainer, carpentry, renovations, cabinets, painting, papering. Quality work. Adam, 385-3090.

FRAMING CONTRACTS WANTED shortly. Houses or duplexes, etc. 477-8990.

SUNDECKS, CARPORTS, rumpus rooms, general repairs. 477-8543.

ADDITIONS, RENOVATIONS, painting, drywall, repairs, concrete, framing, etc. 477-9354.

3-MAN FINISHING CREW, NEW homes and apartments; Vctoria to Campbell River. 386-9517 after 5.

CARPENTRY SERVICE. HOME improvements. Old hand. Reasonable. Jock Stewart, 598-7392.

REC ROOMS, REPAIRS, SMALL jobs. 598-2920.

SMALL JOBS MY SPECIALTY Howie 478-4705

Carpet Cleaning

COMPLETE CARPET CLEANING services, free pick-up and delivery. Free estimates. All work guaranteed. 477-7864.

Carpets and Linoleum

KEEP THIS AD
It is worth
$5.00
on any carpet installation over the min. charge
Upon completion of your installation present this ad to your installer and he will deduct $5 from your purchase. Limit one per customer.
Phone 384-3288 anytime
HOURIGAN'S
CARPETS AND LINOS LTD.
FLOOR COVERING SPECIALISTS
715 PANDORA AVE. 386-2401

EXPERIENCED IN LAYING carpets and lino, guaranteed, reasonable 477-7886 after 5 p.m.

A.F.C. CARPET SUPPLIERS and installers. Reduced rates. 388-6543.

Cement Contractors

SMALL JOBS OUR SPECIALTY. Carports, driveways, sidewalks, patios, basements. Quality workmanship guaranteed. Free estimates. Reasonable rates. 382-0982.

MITCHELL BROS. CONCRETE Residential and commercial, quality workmanship guaranteed. Call Bill at 384-7501.

SPECIALIZE IN BASEMENTS, carports, sidewalks, patios. Free estimates. 388-4806.

BAKER CEMENT CONTRACTing, basements, driveways, etc., Neil Baker, 479-1202.

Cleanup Services

NOTHING TOO BIG OR TOO small, Victoria Self-Help Society does it all. House cleaning plus men for garages, composts, basements, yards, etc. Two trucks, free estimates, furniture taken in exchange. Phone 384-4632 9-4, or 595-3866 after 4. Aeron.

I NEED WORK
Young man with 1-ton truck will do any size clean-up, hauling or small moving. Low hourly rates, very reasonable and reliable, 656-1041.

NO CHARGE AND UP
Two young responsible men have large truck. Basement, attics, composts, etc. Very reasonable. Bob's, 386-2451 anytime.

PACIFIC CLEANING SERVICES
Yard, basement, attic clean-up, debris hauled. Rotovating — gate model. Price negotiable and reasonable. Free estimates. Call 385-3653.

CLEANUPS AND HAULING; junk, furniture, composts, garages, yards, basements. Free estimates. Eugene, 383-3528.

DON'T LOOK ANY FURTHER
Will do clean-up, odd paint jobs, cut your grass, gardening — if you supply lawnmower and related tools. $5 hourly. 384-7922.

HOMES CLEANED, YARDS cleaned, basements cleaned. Free estimates, reasonable rates, 477-7864.

LIGHT HAULING, GARBAGE pickup, cleanups, and deliveries. Free estimates. Reasonable rates. 479-8506.

RELIABLE, RESPONSIBLE, reasonable. Cleanup and hauling services. Anything-everything. 382-5625.

PROMPT — EFFICIENT
Yards, basements, hauling of debris. Complete janitorial service. Call Larry, 477-8711 or 652-4322.

YOUNG MAN WITH TRUCK will clean up basements, yards, attics, etc. Free estimates, very reasonable. 385-4988.

FREE REMOVAL. FREE ANY old unwanted furniture, appliances, copper, brass, lead. 385-8385, 388-6275 pager 732 anytime.

PAINTING INSIDE AND OUT. General repairs. Reasonable. 479-4446.

CLEANUP
Yards, basements, compost boxes, junk hauling. 658-5406.

TRUCK AVAILABLE FOR HAULing and cleanup services. Reasonable rates. 382-2348.

CLEANUP MAN AND EMPTY truck looking for work; reasonable. 385-7965.

PHONE ANY TIME! ENERGETic and dependable clean-up and hauling services. 384-9943.

MAN WITH PICKUP — SMALL cleanups, anytime. 388-6049.

Contractors

WIERMIER CONSTRUCTION
CUSTOM BUILT HOMES
Commercial and residential renovations, custom millwork. P.O. Box 139, Shawnigan Lake, 112-743-9042.

WHEATON CONSTRUCTION LTD.
General Contractors
Building Consultants
385-5702

UNICON HOMES LTD.
Renovations, additions, repairs. 386-0130.

HOMEBUILDERS
Foundations, framing, siding, carports and sundecks. Excellent workmanship at your prices. Edward W. Askin, 382-6661.

L.R. SCOTT CONSTRUCTION LTD. Additions and alterations. Experienced workmen, free estimates, and references. Larry 478-1640 anytime.

ALTERATIONS — ADDITIONS
Renovations, basement and rumpus rooms finished, 23 years experience, references, work guaranteed, free estimates. 384-9565 anytime.

T. & C. BUILDERS LTD.
Framing
385-5293 385-8587

ADDITIONS, ALTERATIONS, renovations, basements finished. 25 years experience. References. Work guaranteed. Free estimates. 385-1214 anytime.

RENOVATIONS AND SMALL ADdition work, i.e. sundecks, carports, interiors, drywall, framing, finishing. Design to suit. Phone Don, 5:30-7:30 p.m., 479-1781.

MOLLOY-JONES
COMMERCIAL AND RESIDENTIAL FRAMING
REASONABLE PRICES
656-1897

A. P. FRAMING CONTRACTORS Ltd. Framing crews available immediately, commercial or residential, free estimates. Phone 652-4255 or 658-5445.

CONSCIENTIOUS, DOWN TO earth remodellers, you name it, we'll do it, give us a ring, George and Bob, 382-3490.

36 BUSINESS SERVICES and DIRECTORY

Contractors

ADDITIONS, RENOVATIONS. Quality workmanship by the "Home Builder Specialists." C. Ricketts Developments. 656-1622.

R. J. RESTALL CONSTRUCTION Ltd., framing and general contracting. Quality guaranteed. 478-0430.

BETTER BUILT CONSTRUCtion, all types, no job too small, special consideration to OAP. 595-4451, Don.

FRAMING AND FINISHING. Quality work and reasonable rates. Call Alf Hunt at 652-4319.

FARMER CONSTRUCTION
Design — Renovations
388-5121

OASIS CONSTRUCTION LTD. Renovations, custom building, framing. Phone 479-6335.

FRAMING CONTRACTS WANTED shortly. Houses or duplexes, etc. 477-8990.

MCFARLANE CONTRACTING Alterations, additions, renovations and fire damage. 386-3076, 477-6994.

FRAMING CREW AVAILABLE, apartments and residential. 595-3023, 595-6289 after 5 p.m.

ALRIGHT BUILDERS LTD.
Custom-built homes, residential, remodelling, plan service. 479-1160.

Drain Service

WATER PROBLEMS?
Basements waterproofed forever by experts, all work unconditionally guaranteed. 479-8807.

Draperies

HOURIGAN'S
Floor Covering Specialists
NOW SHOWING
DRAPERIES
PROMPT IN-HOME SERVICE
715 PANDORA AVE. 386-2401

Drywall

TOP QUALITY DRYWALL
Boarding, taping and various textures. Satisfaction guaranteed, 474-2045.

TRY ME!
Boarding, taping, texturing. Houses or rooms. Reasonable. 595-8084, 477-8260.

LOWEST PRICES. BOARDING, taping, textured walls and ceiling. Guaranteed work. 386-9616.

NEW AND RENOVATIONS, free estimates. Phone 385-8011.

D & D DRYWALL, FORGET THE rest, get the best. 385-4865.

Electrical Contractors

NEW HOUSES WIRED, OLDER houses rewired. Service changes, renovations, commercial wiring, electric heating installation. Reasonable rates. Satisfaction guaranteed. Call for an estimate today. SIRWEL ELECTRIC LTD. 595-3876.

DOME'S ENTERPRISE WIRING, rewiring. Reasonable rates. Free estimates. Office hours 10 a.m.-2 p.m. 382-2660, home 474-1454

REWIRING OF OLDER HOMES my specialty. Electric heat installation and service calls, reasonable rates 595-8415.

OLDER HOMES REWIRED — NO down payment. We finance at bank rates with approved credit. EDDY'S ELECTRIC — 385-7566

FIRESIDE HOLDINGS LTD.
Residential, new and rewiring
478-9475

SMALL JOBS ONLY. FAST AND reasonable service. Phone 385-5378 evenings.

RESIDENTIAL, SMALL COMmercial electric heat 477-5096.

Excavating

EXCAVATING, LAND CLEARing, road building, demolition, sand and gravel equipment rentals, 24-hour service. Radio controlled.
O.K. Trucking Co. Ltd.
Bus. Office, 2840 Nanaimo, 386-3414
Dispatcher, 2720 Turner, 382-6136.

WELCH'S DIESEL BOBCAT AND Trucking, Caterpillar, excavation, backhoe, terracing, rotovating, sewer and drain installation, cleanup and hauling. Reasonable. I care. 658-5501.

PHIL'S BOBCAT SERVICE
Back filling, grading, backyards no problem, reasonable rates. Call pager, 384-8075, code 475. Res., 383-4587.

SOOKE BOBCAT SERVICE — Serving Colwood, Langford, Metchosin, Sooke and Jordan River. Hourly or contract rates. 642-5350.

ROBERTSON'S EXCAVATING. 450 Case, land clearing, bulldozing and backhoe. 595-8530.

Fencing

FENCING AND GATES — ALL types in wire or wood supplied, installed or repaired. Island Chain Link fencing. For free estimates phone 477-0332.

FENCES BUILT OR REPAIRED any style, reasonable rates. 382-2732, 478-1050.

ALL TYPES OF FENCING AND gates, free estimates and advice. 479-8807.

7' ROUND CEDAR POSTS, $1.50. 7' split Cedar posts, $1.35. Roud fencing rails, 12c per foot. 478-3987.

VAN ISLE CHAIN LINK FENCing. 386-1841.

Flooring and Sanding

M&M FLOOR
Nights: Al 386-3078—Mike 652-4308
COMPLETE FLOORING CENTRE
Hardwood, Carpets and Linos
532 William St., 384 0343

Furniture Refinishing

QUALIFIED UP-ISLAND FURNIture refinishing and repairs. Stripping, bleaching, antiquing, varnish, staining, oil or lacquer finish. Phone Rutledge Refinishing, 112-334-3489, Courtenay.

Gardening

VIC'S LANDSCAPING LTD.
383-7461
As an extension to our business we are interested in acquiring acreage to be maintained weekly or monthly, we are fully equipped for proper lawn cutting, fertilizing, etc. Call anytime for a fast, free estimate.

QUALITY GARDENING
Is your garden too much for you to handle alone? Don't be discouraged. I can help you. Pruning, maintenance, ceain-up, planting, lawns, fertilizing, etc. 478-0278.

EWEN'S LANDSCAPE GARDENing, renovations of poor lawns our specialty. See what thatching, aerating, liming and fertilizing will do for your lawn. Also, year round maintenance of apartments, condominiums and large estates. Many years experience. 658-8109.

CUSTOM LAWN CARE
All facets of turf maintenance; mowing, trimming, aerating, fertilizing etc.; hourly, weekly, or monthly rates; business, commercial and residential. 382-5475 and 595-2861 after 5 p.m.

PESTICIDES ARE DANGEROUS when improperly used. For pest identification and pesticide application call:
INSECTA CONSULTANT SERVICES
479-8177

BARKER LANDSCAPING LTD. Have a nice summer with a little help from us. Call for a free estimate on weekly, monthly or annual garden maintenance. We offer competitive rates and reliable service. 595-8323.

RELIABLE GARDENER, FOR pruning and spraying fruit trees, evergreens, ornamentals, and hedges. Power racking, aerating, and fertilizing, all garden and lawn care. Maintenance. 477-4740.

DUTCH LANDSCAPERS, LAWNS, rockeries, planting, redesigning, cleanups, power raking, low maintenance gardens Government certified spraying, fencing, patios. 384-7653.

YOUNG MAN WITH 3 YRS. EXperience in nurserywork and estate gardening. Excellent references. Available now!! Central Saanich area. $3 per hour. Call 652-5805.

CLEAN UP AND MAINTENANCE at reasonable rates. Free estimates. Please call after 6:00. 382-7958.

36 BUSINESS SERVICES and DIRECTORY

Gardening

ARBUTUS LAWN AND GARDEN maintenance, all phases of gardening, contract by the month. 478-5274 after 6 p.m.

LICENCED GARDENER
Cleanup, pruning, etc. Gardening year round by contract. G. Barta, 479-9278.

HARVEY'S LANDSCAPING, NEW lawns, rotovating, lawn care, power raking, aerating, Fong 384-8621, 479-7078.

GARDEN AREA QUADRA - FINlayson in exchange for cutting lawn. 384-0994.

REASONABLE RATES!
Roto-tilling, clean-ups, lawns. 478-8690.

TREES, ROSES, PRUNED. hedges, shrubs trimmed. 10 years experience. 383-8363.

PROFESSIONAL GARDENING and landscaping, reasonable rates. 383-7550.

FRANK'S GENERAL GARDENing and Pruning. 477-5335. Frank Ranogajec, call after 6:00 p.m.

PACIFIC CLEANING SERVICES Rotovating — Gate model. 385-3653.

POWER RAKING, REASONABLE rates. 478-7470.

Glass and Glazing

WINDOWS
Change wood to aluminum, single to thermo with Ever-brite. 384-1423, 658-8817.

Gutter Cleaning and Repair

Aluminum Gutters
5" CONTINUOUS in baked enamel
B.C. ALUMINUM 479-7121
"THE NAME YOU KNOW"

GUTTERS, DOWNPIPES, DRAIN tiles repaired and replaced by specialist. All work guaranteed. 478-8196.

GUTTERS CLEANED, REpaired or replaced. Reasonable rates. 479-8807.

Handymen

HARD-WORKING HANDYMAN looking for any kind of odd jobs. 384-4711.

PLUMBING, CARPENTRY, electrical, reasonable rates at $6 per hour. 383-1233.

CARPENTER — HANDYMAN will do any work around your house, reasonable rates. 479-8807.

Home Improvements

Feature Kitchen and Home Improvement Centre
464A Burnside Rd. East 385-4921
Specializing in Co-ordinated Home Renovations
Kitchens — Bathrooms
Sundecks — Additions
Countertops
Dealer for Citation and Long Bell Kitchens and Vanities
FREE ESTIMATES
GUARANTEED WORKMANSHIP

IMPERIAL BUILDING MATERIALS LTD.
The Builders Supply House
KITCHEN CABINETS AND VANITIES
By Longbell and Merit
OUR EXPERTS WOULD BE HAPPY TO HELP YOU PLAN YOUR REQUIREMENTS. DROP IN AND SEE OUR DISPLAYS!
BUY WHERE THE BUILDER BUYS FOR LESS
2955 DOUGLAS ST.
3861-401
STORE HOURS
Mon. - Fri. 8 - 5. Sat. 8 - 12
Member of Victoria HUDAC

ALCAN BUILDING PRODUCTS
Almetco Div.
SAVE HEATING DOLLARS
Storm Windows — Thermal Glass
Alcan Siding
Days 652-3901 Eves. 652-2761

RECOVER YOUR FLOORS NOW at installers "Direct" warehouse prices, 383-6832.

Landscaping

BARKER LANDSCAPING LTD.
—since 1940—
Lawn specialists. Expert and considerate garden layout and shrub placement — sketches — ideas. Our expert stonemasons can build you anything in rock or slate — walls, patios, pools or pillars — etc. For a free competitive estimate, call 595-8323. Terms.

EWEN'S LANDSCAPING FOR down to earth professionals with many years experience in building new lawns, rock walls, fish pools, many years experience in building patios, etc. Give us a call at 658-8109. Free estimates.

CHRIS DESIGN LANDSCAPE
Designing and redesigning all phases of landscaping and garden maintenance. For free estimate call Chris MacLean 384-4078.

MARLEE GARDENS LTD.
Landscaping, new lawns, lawn and garden renewal. Free estimates, reasonable rates. Call 652-3705.

GREEN VALLEY LANDSCAPing, new lawns, patios, rock work and lawn care, reliable and reasonable. Phone 477-4740.

SAANICH LANDSCAPING COMplete stone work, lawns, patios. Complete landscaping. The lowest price. 479-6490.

Masonry

OLD COUNTRY GENERAL MAsonry, 5-year guarantee for all kinds of work, fast service, low prices, free estimates. Phone after 5 every day, 383-8228.

STONEWORK, FACING FIREplaces, retaining walls and sidewalks, low cost, free estimates. 477-3775.

BENITO BROS.
General masonry and stonework.
451 Niagara St., 386-0049

FIREPLACES, CHIMNEYS, brick and rock work. Phone Jerry, 385-0024.

CHIMNEYS BUILT AND REpaired. Fireplaces, brick and block work. Phone 383-7084.

MY SPECIALITY IS FIREplaces, brick and stone work, 479-5075.

SWINSCOE MASONRY LTD.
Commercial and residential.
479-8960.

ALL TYPES OF MASONRY WORK and concrete sidewalks, patios and slate. 385-0376 anytime.

Miscellaneous Service

SPRING CLEANING ? ? ? ?
Did you ever think your Filter Queen needs a spring cleaning? For $7.75 it can be fully cleaned and checked. Do it now! Pick up and delivery $2.00 each way. 385-4461.

PERSONALIZED ANSWERING service, 8:30-4:30, $2650 per month. 384-5224. Central Business Services.

Moving and Storage

MOVING?
For professional move at reasonable rates, call:
DRUM CARTAGE
383-9861

FRANK'S DELIVERY
Small moves and pickups and deliveries, $8.50 hour one man, $13.50 two men. 382-5275.

ROBERT'S TRANSPORT
Household, apartment, office moving. Insured, experienced, reasonable. 658-1055.

36 BUSINESS SERVICES and DIRECTORY

Moving and Storage

BIG OR SMALL, WHY PAY BIG prices for reasonable reliable experienced movers. Pensioner rates. Estimates. Guaranteed. 382-5625.

MOVING AND DELIVERIES, APpliances, furniture, households. Eugene, 383-3528.

COMPLETE MOVING SERVICES, by an experienced competent mover. $6.50 per hour, 386-1572.

LOCKER STORAGE AND SPACE available, $18 month and up. 824 Johnson, 388-5714.

Painters and Decorators

ISLAND DECORATORS
Painters Paperhangers
Spray Painters
Plaster Repairs
Convenient Time Payments
383-9059 Eves. 382-1479

BROTHERS PAINTING AND DECORATING
Free appraisals, cost consultant. All types of painting. All types of repairs. Commercial, farm, residential. Lowest rates. Terms. Work guaranteed. 383-8112.

IF QUALITY AS WELL AS PRICE is important, call Specialty Painting at 595-4424 for a painting estimate. FULLY qulified with solid references.

ARCTIC
Painting and decorating, Ltd. Paper hanging, plaster repairs, spray painting, residential, commercial, free estimate, 477-7614.

B.M.B. PAINTING AND ROOFing Ltd., residential and commercial. Free estimates. Paper hanging and dry wall repairs. Reasonable rates 642-4522.

DOWSON PAINTING CONTRACTOR, RESIDENTIAL COMMERCIAL: WORK GUARANTEED. Free estimates. 385-6042.

GUARANTEED WORKMANSHIP commercial and residential painting. For prompt attention, Don Robertson, 477-8276, 592-7822.

WILL PAINT APARTMENTS. 34 years' experience. Cheap price. Call 384-6928 after 6 p.m., until 9:30 p.m.

PAINTING AND DECORATING, reasonable rates, satisfaction guaranteed. Terms. 595-4905, 479-2473.

GET PAINTING AND DECORAting done now at reduced rates. 388-6543.

IAN CRIGHTON, 383-0639. Painting, papering, minor repairs.

Paving

VR PAVING CO. LTD.
Parking areas, driveways, patios, patching and approaches with asphalt or cement. Serving Saanich Peninsula and Greater Victoria. FREE ESTIMATES
388-5611

Plasterers

ORNAMENTAL PLASTER
Imitation brick and stone, trowelled ceilings, matching and patching. 479-8163.

Jimmy's Plastering and Stucco Plastering, stucco, patching, lathing, paint old stucco. Phone Jim at 478-1118 after 5.

REPAIRS ON STUCCO AND plaster, 30 years experience. 477-1681.

COLEMAN PLASTERING
Lath, plaster and stucco. 478-9976

LATH PLASTER AND STUCCO
Duncan Stucco 479-8163

Plumbing and Heating

R. BALES LICENCED PLUMBER will do alterations, renovations, and repairs at low cost. I guarantee my workmanship. 382-1653.

David's Plumbing
Sewer cleaning, hot water tanks, plumbing repairs. 386-8881.

Roofing and Siding

PARKER JOHNSTON LTD.
1855 BLANSHARD. 382-9181
"Roofing Victoria Since 1935"

TIP TOE ROOFING
Cedar shakes and asphalt shingles. 382-5954.

ROOFS REPAIRED OR REplaced. Reasonable rates. 479-8807.

Septic Tanks

HARVEL CONSTRUCTION
Professional installation of sewer and drain connections and septic tank fields at a reasonable price. Free estimate gladly given. All work guaranteed. Phone 479-5194, Pager No. 384-8075, unit 640.

Tailors

OAK BAY TAILORS
Tailoring, alterations ladies and men Quality leather alterations.
1826 Oak Bay Ave. 598-4131

BRITISH CUSTOM TAILORS
1311 BLANSHARD 383-2632

Tree Service

Greenleaves
TREE PRESERVATION
479-8525 386-1611
for beautiful trees

COAST UTILITY SERVICES LTD.
A Complete Tree Service
Fully Insured
Call 595-1041 (24 hr.)

TREES TOPPED, LIMBED AND felled, selective lot clearing. Insured. Free estimates. Call Ian Houston. 384-8877.

TREES FELLED, PRUNED OR topped. Reasonable rates. Prompt service. Insured. 642-5045 anytime.

MT. VIEW THREE SERVICE
"Everything in Trees"
Fully Insured. 479-3873 (24 hr.)

CEDARDALE
385-9931

BIG WIND TREE SERVICE
Low rates. 388-6115.

Welding

WILL WELD ALMOST ANYthing at your home or mine. Real reasonable prices. 595 3378.

Window Cleaning

HUGHES RESIDENTIAL WINdow cleaning. Free estimates. 2932 Blackwood St. 386-2582.

38 TRAVEL

'THE TOP BANANA'
FLIES EVERY DAY to RENO and LAS VEGAS
And you're the top banana when your travel agent is WHITTOME'S!!
There's a special air fare when you purchase a minimum two nights accommodation
RENO only $123 RETURN
LAS VEGAS $168 RETURN
Per person — Ask for rates for Hotel — Motel (extra)
WHITTOME'S TRAVEL
1111 Blanshard St., Victoria
388-4271
126 Station St. Duncan
748-8128

RENO SPECIAL
April 10 — 7 days, $130 twin or double. Generous Casino packages; excellent accommodations at the Dunes and the Pioneer Inn, Reno. Limited space, first come first served. No gimmick. This is our standard "Quality" Tour. Our second bus is a bit light. Phone early. Capital Tours, 215-645 Fort Street, Victoria, 2nd Floor, Yarrow Bldg. 384-1432 or 384-5612.

CHARTER CLASS FARES ARE the greatest way to save you money on your summer holidays. Call today for details.
WHITTOME TRAVEL 388-4271
J. H. WHITTOME & CO. LTD.

SURF LODGE
GABRIOLA ISLAND
The ideal resort for family enjoyment during the Easter holiday. 247-9231.

DELUXE 2-BEDROOM, FULLY furnished Condo. for rent, Kiehi, Maui. Off season rates available, May to October. 477-6138.

GOING TO PALM SPRINGS, find out about time share, call Roger at 382-9018 or 388-4033.

KAUAI, WATERFRONT CONdominium, car included, special rates. April 18th-Sept. 478-9845.

SUNRISE HOLIDAYS LTD.
2620 Quadra
382-4271

FOR RENT — CONDOMINIUM IN Maui. 478-7287 after 3 p.m.

39 PERSONALS

YOUR MONEY OR YOUR LIFE
It is up to you who reside in the City of Victoria to choose whether you wish to see walking Police Patrols in the downtown and residential areas of Victoria City. Therefore please sign the petition which will be presented to Victoria City Council requesting ten extra Policemen be added to the Victoria Police Force to be included in the 1977 budget which is before council now. For further information phone the City's Watchdog C. Joe Richards 383-6259.

EDUCATED, SUCCESSFUL "MAN of the world" who dropped out into the infinitely more satisfying rural world finds it populated by sensitive young people only. Where are their 40 pear old mothers? There must be one with the wisdom of her children. Victoria Press Box 744.

RETIRED BUSINESSMAN, 65, Courtenay resident. Likes quiet home life and travel. Would like to meet lady, similar age and interests. Please write fully. Snap appreciated, will return. Victoria Press, Box 732.

GENTLEMAN WOULD LIKE TO meet widow or single girl, 43-46 years. Only looking for lonely person, who wants too have happiness instead? Reply Victoria Press Box 736.

MALE STUDENT, 17, VISITING Victoria area this summer. Interests: hiking, camping, photography and professional modelling, seeks companion similar interests and age. Victoria Press Box 720.

STATUS OF WOMEN ACTION GROUP
Ombudservice, Referrals, Information and support for Women. Phone 388-4171 anytime.

STRONG HEALTHY MAN WITH means, late forties, wishes to meet lady for mutual enjoyment. Marital status unimportant. Discretion assured. Victoria Press, Box 735.

FEELING THE NEED TO TALK things over? There are people who can help. Phone NEED, Victoria's Crisis Line, at 386-6323. We are always there.

BACHELOR MAN, 34, WOULD like to meet lonely lady for outings, dancing, shows, etc. On fixed income. 385-0314.

DEAREST FRIDAY GIRL. Please, please phone, remember our luncheon date.

WHO CARES IF YOU ARE pregnant? Birthright does. Phone 384-1431.

ORIENTAL LADIES WANT TO write you. Blossoms, Stehekin, Washington, 98852.

LADY OFFERS MALE PENsioner (over 70) full use of garden. (Accommodation negotiable.) Reply Victoria Press, Box 705.

40 BUSINESS PERSONALS

"MINUTEMAN PRESS PRINTING"
Centres most unique print shop franchise today! You'll learn secrets of our unique ability to supply Exceptional Quality Printing at low, low prices today. Our successful marketing concept enables one or more Printing Centres technically supported — 3M Company. Okay! Now forward all facts to— Minuteman International, 350 Richmond, Victoria, B.C.

DURACLEAN
Rug and Upholstery Cleaners
592-1323
Eleven years experience, in the top 76 of dealers of thirty countries around the world. Carpet or upholstery cleaning? Call the Senior, Duraclean—592-1323.

DO YOU CALL YOUR WASHER "Waltzing Matilda" because it dances around the room? Well, you could nail it to the wall, or surround it with sandbags, or call Dave Skaalrud, 385-2232. Speed Queen, Inglis and Kenmore specialist.

PARTY
Now that I have your attention I would like to have the opportunity to discuss with you having a Tupperware Party. We have many new products as well as extremely nice hostess gifts. Please call Mary, 383-0697 or 383-4227.

SALMON FISHING OR CRUISING aboard deluxe 32' cruiser. Victoria or Gulf Island area. Hourly or daily for information contact Pacific Safaris Ltd., 1590 Howroyd Ave., Victoria, B.C. V8P 3C1, or phone 477-1940.

MEGAVITAMINS
Available at
ESQUIMALT WESTERN DRUG MART
1153 Esquimalt Rd. 388-6451

PARTY SANDWICHES, DAINTIES and specialty cakes, etc. for showers and small gatherings. Everything home made. Call 477-8205, between 2-6 p.m. ask for Rae, or Jaymie.

TWO HEADS ARE BETTER than one. Send me your business problems, no obligation, confidential. Reply to Victoria Press, Box 645.

GUIN-KING A. IS ON TO US wear disguise to Antique Sale Esquimalt Curling Rink April 15, 16, 17 — Lancelot.

BUYING A WATERBED? TRY one first at the Friendship Inn, 39 Gorge Rd. East. For Reservations phone 386-8335.

EVELYN DENT READING AT the Gov'nors Arms, Yates St. Cards and Palms $5.00. Will return to Ontario in April.

DOCUMENTS, MANUSCRIPTS OR what have you expertly typed by legal secretary. Divorce a specialty. Phone 386-9617.

HAVING TROUBLE GETTING IT in writing? Professional writer seeks commissions. Commercial or creative. Phone 382-2709.

FOR HAIRDRESSING IN YOUR own home call, 388-4748 after 5 p.m.

LONELY? WRITE EMILY QUEST Friendship Bureau, P.O. Box 5220, Victoria.

PERSONALIZED, CUSTOM made leather goods, purses, wallets, etc. 382-9861.

FOR A LEVOY CONSULANT. Phone 479-2194.

42 EDUCATION

TUTORING — PROFESSIONAL help by experienced teacher. French, math, new and old methods. 598-2331.

TUTORING. PROFESSIONAL help by experienced English teacher, specialist in Grammar and Phonetics. 642-3539.

DO YOU HAVE FREE TIME TO teach me Hausa-Fulani? Charles Coe, NO. 2, 1190 Fort Street.

BEGINNERS SPINNING, NATUral dyeing. Starts April 12th. Call 479-2210.

60 FUEL

Big Loads — Lower Prices
6 or 7 units loads fir and hem. Agricultural sawdust, shavings or cedar hog fuel. 477-5053, 479-7629.
MANDER TRUCKING

ALDER AND FIR MIXED, large pickup load, delivered, $25. 642-4272.

PREST-TO-LOGS, 120 FOR $20, carried in, $22. Eugene, 383-3528.

FIREPLACE, FIR BLOCKS, $25 pickup load. 824-828 Hockley.

63 TIMBER

WANTED TIMBER
FELLED, BUCKED or STANDING
Fir, Cedar or Hemlock
Ideal Sawmill Ltd. 385-0441

WANTED: STANDING TIMBER, best prices paid. Phone 598-2219 between 8 and 11 a.m. or after 6 p.m.

TIMBER WANTED, STANDING or felled, 388-5336.

65 BUILDING SUPPLIES

SLEGG'S CASHWAY LUMBER
Low Prices for Home Builders
2 YARDS
1496 Admirals Road
388-9975
Sidney
9764 Fifth St.
656-1125

HARDWOOD
Birch $1.45 FBM, also in stock American Black Walnut, Koa, Red Oak, Hickory, Butternut, American Cherry, Tennessee Aromatic Cedar, Idaho Pine, Pattern Pine, Western Maple, Coco Bola, Alder, Birch, Purple Heart, Jelutong and others. Open Saturday, Norse Craft, 2825 Bridge St., 383-4233.

50 DOORS FROM ROCKLAND Mansion. Some ornate ones from $15 each. 1119 Vancouver Street, 384-1515, 10-5 p.m. Monday-Saturday.

18" SHAKES, $35 PER SQUARE. 478-3987.

65 BUILDING SUPPLIES

HOME LUMBER & Building Supplies
470 Ardersier Rd.
385-8711
386-3374

Framing Lumber
STD. & BTR. FIR

	Price per 1000 FBM
2x4—6'	$ 80
2x4—7'	$ 95
2x4—92¼ Stud	$215
2x4—8'—20'	$225
2x6—8'—20'	$225
2x8—8'—20'	$215
2x10—8'—20'	$289
2x12—8'—20'	$289

STD. & BTR. HEMLOCK

2x4—6'	$ 69
2x4—7'	$ 89
2x4—92¼ Stud	$189
2x4—14'	$169
2x8—12'	$169
2x8—14'	$169
2x10—8'—20'	$229
2x12—8'—20'	$229

FIR PLYWOOD

4x8—⅝ T-G	$9.95
x8—½ Std	$7.65
4x8—½ Std	$7.65

FACTORY SANDED

4x8—¼	$5.85
4x8—⅜	$6.95
4x8—½	$8.50
4x8—¾	$11.50

D UNSANDED

4x8—5-16	$4.50

GYPROC SPECIAL

4x8-⅜"	2.85
4x8-½"	3.15

	Price per 1000 FBM
½" GYPROC	$ 95
½" FIRESTOP	$108
⅝" FIRESTOP	$123

INSULATION
Price Per 1000 Sq. Ft.

R7 x2½"	FIBERGLAS	$ 72
R12x3½"	FIBERGLAS	$120
R20x6"	FIBERGLAS	$205

Deliveries made anywhere on Vancouver Island. Before you buy compare our prices. For quality service and guaranteed savings, phone:
385-8711
386-3374

IMPERIAL BUILDING MATERIALS LTD.
The Builders Supply House
Heavy duty Alum. gutter — 45c foot. White or brown. H.D. fittings available.
Sliding glass patio doors White — 6'0" wide $115.
20% discount off Alum. windows in stock.
Supertone fence stain $4.95 gal.
BUY WHERE THE BUILDERS BUY FOR LESS
2955 DOUGLAS ST.
386-1401
STORE HOURS
Mon.-Fri., 8-5, Sat., 8-12
Member of Victoria HUDAC

MOORE WHITTINGTON LUMBER LTD.
MW
2614 BRIDGE ST.
386-1331
VICTORIA'S ONLY COMPLETE SASH, DOOR AND MILLWORK MANUFACTURING PLANT.
Front doors.
Store doors.
Back doors.
Wood patio doors.
French doors.
Pre-hung units.
Sliding door frames
WOODEN SASH AND WINDOWS MANUFACTURED TO YOUR SIZES.
386-1331

QUALITY 18 IN. CEDAR SHAKES and singles. Buy direct from manufacturer. 478-2740, 383-2243.

LUMBER FOR SALE. FRIDAY, Saturday, and Sunday, 2x8's, and shiplaps. 1534 Burnside West.

70 MUSICAL INSTRUMENTS

Piano Shopping?
Select one of our top quality instruments for your home, church, or school. Choose from many models of Wurlitzer and Sherlock-Manning pianos on display. When it comes to pianos, we're the experts.
Scott PIANO & ORGAN
DOWNTOWN 612 FORT 386-2434
HILLSIDE MALL 595-1775

BRASS BARGAINS
New CONN No. 77B trumpets $216
New BLESSING No. 21 valve Trombone outfit, 1 only $270
New HUTTL No. 869 trumpets in deluxe case $117
New KING No. 2-B Trombones, professional model $349
Drop in and try these SPECIALS. Sorry no trade ins on special prices. Chargex and Mastercharge welcome. See us for Reconditioned INSTRUMENTS TOO!
PAMUS
MUSICAL INSTRUMENTS
"Where Good Music Begins"
1108 Blanshard St. 386-8475

ATTENTION!
The latest addition to Nelson's Music Service Department, a fully qualified Electronics Technician. For fast service on all your electronic repairs come in and see us.
NELSON'S Music Centre
1315 GOVT. 385-9728

FOR SALE: 2-YEAR-OLD MARtin D-28, excellent condition, with case, $575. Phone 386-2673.

70 MUSICAL INSTRUMENTS

Conn Organs Start at $1495 and up.
See Reg. Stone at SOUND OF MUSIC PIANO AND ORGAN CENTRE
1517 Quadra 383-0239
CLOSED MONDAYS

EATON'S
Specialists in
HAMMOND ORGANS
for over 20 years
Four Teachers Available
Use Your Eaton Account
Main Floor Eaton's Home Furnishings Building

NEW
Organs and Pianos
FROM $995
CASCADE ORGAN & PIANO
WHSE. NO. 2—370 GORGE RD. E.
Behind McDonald's Supply
383-8711

BERNIE PORTER MUSIC
Downtown — Near the "Bay"
Your "nite-Time" Music Centre
SELECT A NEW GUITAR AT YOUR LEISURE. OPEN 'TIL 9, MON. THRU FRI. DRIVE IN. PARK FREE. MOST EVERYTHING MUSICAL — PROFESSIONAL INSTRUCTION, 725 CALEDONIA, 382-9542.

Rent to Own
PIANOS and ORGANS
Gleeson Music
HOME of HAMMOND ORGAN and HEINTZMAN PIANOS
714 FORT 388-9632

20% OFF
Any electric guitars in stock. Bring this ad with you to qualify. Cash sales only.
HALL-FAIRFIELD
"DOORWAY to YOUR WORLD of MUSIC"
728 Fort St. 385-3307

EXPENSIVE
One of a kind, almost antique, upright, baby grand Spinnet piano in rare dark and black Walnut. Mason and Risch original quality. 40 years old. Small in size, French Provincial styling full key board, matching bench. Must be seen to appreciate condition. Private sale. Evenings. 388-7464.

ELECTRIC MANDOLINS $49.95; New Fender jazz bass with case $650; Peavey Vintage 212 amp. List price $689. Sale price $550. We will be closed Saturday April 9.
SOFT SOUNDS
2031 Oak Bay Ave. 598-1524
Closed Mondays

GIBSON LES PAUL DELUXE gold top, with case, $625. Fender stratocaster sunburst with case, $425, both in excellent condition, 477-3145.

BEAUTIFUL 5-1" KAWAII BABY Grand — ebony black finish, matching bench, four years old. Asking $4000. Phone Ladysmith, 754-5458.

THE WISEST PIANO INVESTment is a restored instrument from Allison Piano, 602 Esquimalt Road. 384-3935, 385-4807.

GET A STEAL
on a good used organ
KAWAI KEYBOARD STUDIOS
3261 DOUGLAS 386-3912

FOR SALE 6 PIECE PEARL drum set plus 6" and 8" North Toms, all Zildjian cymbols, fiber cases for all, $2500. Phone 382-8655.

GRAINGER AND CAMPBELL BAGPIPES
New, nickel and imitation ivory, with new box, $320. 112—537-2738.

IBENEZ ARTIST'S BASE AND hardshell case, Roland phase, mikes and miscellaneous. 112-746-4461.

BABY GRAND PIANO FOR sale. Excellent condition. Duckworth's Music and Art, Duncan 746-5021.

AS NEW ACOUSTIC 850 PA head, three sound source speaker boxes, Yamaha Synthesizer offers. 383-6602.

GERHARDT-HEINTZMAN, GOOD condition, nice tone. Call 595-7908, between 5-7 p.m.

ONE GEMEINHARDT C FLUTE, brand new, never been used. $200. Phone days, 9 to 5, 642-5370.

E FLAT ALTO SAXAPHONE, Boosey-Hawke Oxford model. Excellent condition, $160. 478-6176.

BB6 HELICON TUBA (SOUSAphone type), good condition. $400. 656-4517.

PHILIPS ELECTRIC ORGAN, two keyboards, 13 foot pedals. $500. 595-4128.

Piano Tuning $20
H. WILLIAMS 595-1313

FENDER BASSMAN AMP., 50 watts RMS. 2JBL 15" speakers, $400 or best offer. 384-4890.

HEINTZMAN PIANO WITH bench, good condition, $950. Phone 384-0335.

KAWAI MODEL FA10 ELECTRIC organ, excellent tone and condition. $475. 479-6502.

MXR BLUEBOX $85. SNARE drum and stand $21; guitar $9. 592-2084.

USED FLUTE, GOOD WORKING condition. Asking $100. 382-7573 after 10 p.m.

WANTED: 6 OR 7 FOOT GRAND piano, must have beautiful tone. 592-3484.

UNIQUE IBENEZ CUSTOM GUItar, 60 watt practice amp, $400. Phone 592-6322.

GERARD-HEINTZMAN FOR sale or trade. 598-2523.

STAR ACRYLIC DRUM SET double bass, asking $750. 479-1357.

HOUGAARD'S PIANO SERVICE 386-1033

PIANO TUNER — CRAFTSMAN, Norman Duckworth. 595-5251.

GRAND PIANO, YAMAHA, ONE-year-old, $7000 or offers. 383-5740.

GUITAR HANDMADE, CLASsical by Kazuo Yairi, good price. 642-4409.

LUDWIG DRUMS, FULL SET Super Classic and covers. 384-7983.

SLINGERLAND DRUM SET, TWO snares. $200. 595-2769.

71 MUSIC TEACHERS

PIANO TEACHER HAS SPACE for a few more students, Susan Pappajohn, A.R.C.T., R.M.T., 384-6701.

WANT TO LEARN GUITAR OR improve, but can't afford today's insane rates? Phone 384-5085.

77 MOTORCYCLES

MUST SELL — 1975 CAN-AM 175 TNT with extras. Selling privately at Island Suzuki in Duncan on Trans Canada Hys. Asking $680.

900 KAWASAKI 1973. EXCELLENT condition. Tuned up ready for summer. 382-4625.

1973 HONDA 450. EXCELLENT condition, 11,000 miles, $975. 477-9739.

1975 HONDA 400, EXCELLENT condition, $1375 or best offer. 478-6205.

'72 YAMAHA, 60CC MINI ENduro, excellent condition, rebuilt engine, $350 O.B.O., 386-0692.

'74 YAMAHA 500CC, ONLY 3,000 miles, A-1 shape, plus 2 good helmets and gloves. $1,200. 595-2476.

1972 YAMAHA 125, TESTED TO 1978, good condition, $475, helmet extra. 478-3410.

1976 650 YAMAHA, 2500 MILES, helmet and back rest, $1900 firm. 479-3258.

'72 YAMAHA 100 ENDURO, GOOD condition, safety checked, $300 firm. 479-5265.

'71 350 HONDA CUSTOM, $800. '71 500 Kawasaki, $600. 595-4961, ask for Reuben.

1974 KAWASAKI 900, PRIVATE sale, 658-8361.

MUST SELL '72 350 TWIN Honda, $575 or offers. 478-3077.

77 MOTORCYCLES

New Hondas

PC50 MOPED	$ 399
Z50 MINI	$ 499
CT70 TRAIL	$ 599
XR75 MINI	$ 649
CT90 TRAIL	$ 755
XL100 TRAIL	$ 889
XL125 TRAIL	$1048
XL175 TRAIL	$1149
MR175 TRAIL	$1149
XL250 TRAIL	$1399
XL350 TRAIL	$1574
TL250 TRIALS	$1299
CB200 ROAD	$1099
CJ360 ROAD	$1299
CB400F ROAD	$1849
CB550K ROAD	$2199
CB550F ROAD	$2299
CB750K ROAD	$2629
CB750F ROAD	$2945
GL1000 ROAD	$3799

New Yamahas

GT80 MINI	$ 599
YZ80 MINI	$ 649
YZ125MX	$1229
DT100 TRAIL	$ 789
DT125 TRAIL	$ 999
DT175 TRAIL	$1149
DT250 TRAIL	$1399
DT400 TRAIL	$1599
XT500 TRAIL	$1799
TY175 TRIALS	$1199
TY250 TRIALS	$1499
IT175 ENDURO	$1299
IT400 ENDURO	$1799
TT500 ENDURO	$1799
RS100 ROAD	$ 599
RD400 ROAD	$1599
XS400 ROAD	$1649
XS500 ROAD	$1999
XS650 ROAD	$2299
XS750 ROAD	$2899

Used Bike Special
'76 YAMAHA IT 400 $ 999
PLUS OVER 40 USED BIKES From 50cc up. ALL AT
MULLINS MARINE SALES LTD.
382-1928 382-4515
925 Yates St. Dl 00365A

COME and SEE US . . .
at the first annual
W.C.M.A. MOTORCYCLE SHOW
at Memorial Arena
SUNDAY, APRIL 3
12 Noon til 10 P.M.
FREDERICK MOTORS LTD.
616 Queens 388-0823
D.L. 00834A

WE'LL SEE YOU
at the first Victoria MOTORCYCLE SHOW this Sunday at Memorial Arena
BROOKLANDS MOTORCYCLES
937 Fort St. 383-5926
DL 1371

SUZUKI RM 80
$649
Available Now at
COLWOOD HONDA
Div. Mullins Marine
2781 Millstream 478-8831
Left off Highway at Western Speedway. D.L. 0036A

BIG BIG SAVINGS
B.M.W. MODELS
Save before price increase, order at the show on Sunday April 3rd — Memorial Arena, and you will also receive free Krauser Bags and Racks or Vetter Windiammer Fairing for only $150.

CHOPPER FOR SALE, 650 B.S.A. Lightening Rocket. Professionally chopped, hard tail rear end with Harley back wheel, Springer front end, black and chrome, runs but will need some work. $1400 into it, need money, must sell. $800 or best offer. 592-7431 after 6 p.m.

DYNO TUNING
Big Bore kits and cams
POWERTOWN MOTORCYCLES
384-1249 DL99169A 614 Grenville

50 HONDA SPECIAL MODEL ideal for camper or aircraft, easy to lift overhauled $250. From 5-7 p.m. 1030 Bay St. No. 6, Tom Garrett.

TRADE UP
Will take smaller bike in trade for immaculate KZ 900 Kawasaki. Shawnigan, 743-9653.

1974 900 Z1 KAWASAKI, NEW tires, new chain and one full face bell helmet. Goood condition. $1650. 656-2475.

76 YAMAHA CHAPPY, 80 CC, new, only 300 miles, $450 or best offer, includes saddle bags and helmet, 478-4568.

1975 HONDA 750-4 FAIRING, SADdle bags, backrest, crashbar, 6700 miles. $2075. 748-3665, Duncan.

1976 YAMAHA 360, ELECTRIC start, 6-speed, crash bar, Faring, back rest and rack, 740 miles, still brand new, $1500. 479-7980.

72 HARLEY DAVIDSON 125 CC, recently overhauled, $400 or offers. 478-4597.

74 YAMAHA 125 CC ENDURO with extras, $650 or offers, 474-1379.

1973 YAMAHA 125 C.C., RECONditioned engine, excellent shape, $550 or best offer. 595-3378.

1975 SUZUKI 500, EXCELLENT condition, 4700 miles, $1250 firm. 652-1688.

2 FOR 1, 350 HONDA, RIDE ONE, keep other for parts or make chopper. 478-7990.

1974 HONDA TM125 ENDURO, excellent condition, $575. 477-2260, ask for David.

1974 YAMAHA, RV 350, IMMACUlate, low mileage ($2700) Helmets and extras. 386-9585.

1973 YAMAHA 500, LOW MILEage, $1200 or reasonable offer. 479-5286.

1975 CAN AM 175 TNT, 1,000 miles, excellent condition, offers. Brian 592-7434.

1976 HONDA 50 MOPED, 300 miles, excellent condition. 652-1662.

1974 XR 75 HONDA, EXCELLENT condition. Phone 477-4861.

'76 MONTESSA 247, LOW MILEage, excellent condition. 477-1645.

1974 TS 125 SUZUKI, TESTED, good condition, $675. 384-1443.

KAWASAKI 400, LIKE NEW, 2300 miles. Extras. 477-0039.

HONDA TRAIL 70.
477-0792.

68 HONDA 90, ASKING $100. EVEnings 592-4104.

1971 BMW 600. ALL DRESSED ready to tour, $1800 firm. 477-1036.

1976 MONTESSA, 247 TRIALS. $1150. 478-9675.

1973 HONDA 350G, EXCELLENT condition. 477-8239.

MUST SELL, 1971 HONDA CB100. 598-8472.

VELOSOLEX, MOPED, 135 miles per gallon, 383-3983.

CL100 HONDA, RUNS WELL, $175. 479-7218.

1974 YAMAHA MXYZ 125, $700. 383-6075.

EXCELLENT '72 HONDA 250 XL, offers to $575. 656-5395.

1971 HONDA CB 100, GOOD shape, $375 or offers. 656-7161.

78 BICYCLES

CHECK OUR PRICES!
10 speeds from $99
5 Speeds from $112.95
3 Speeds from $112.95
PLUS
Clearance of last year's stock. SAVE $$
Chargex Mastercharge Welcome
OAK BAY BICYCLE SHOP
1968 Oak Bay Ave. 598-4111

BUY, SELL, TRADE, REPAIRS New and used bikes. Qualified mechanic operating own business. Lowest prices. (Expert buckled wheel.) Open 8 a.m.-8 p.m., Sun. 12-5 p.m. Reno Industries, 2519 Gov't, 384-5514. DL. CCM-Raleigh.

TWO MUSTANG BIKES, ALL chrome fenders, kick stands, generator and lights, 3-speed and standard. Excellent condition, $50 and $40. Phone 385-4157.

ESQUIMALT PICYCLE
1215 ESQUIMALT ROAD
388-6712
"The Wheeler Dealers"

78 BICYCLES

MAN'S 10-SPEED, EXCELLENT condition, $60. Man's 10-speed, with light and fenders, as new, $75. 478-9109.

RALEIGH 3-SPEED CHOPPER, new — $132, now $45. Man's Baycrest, $35. Older ladies; bike, $20. 382-6460.

BICYCLE, 3-SPEED, ADULT frame, good condition, $70 or best offer. 477-6146.

PEUGEOT JUNIOR, 18", 10-speed, $50. 477-5177.

MAN'S 10-SPEED, LADY'S 10 speed, $75 each. 382-6646.

WANTED: BICYCLE FOR 6-year-old girl. 477-4607.

80 BOATS and MARINE

CANOE COVE YACHT SALES

ON DISPLAY

18' STARCRAFT I-O runabout with camper top, sounder and trailer.

24' GREW SS 245, 225 h.p. OMC, cuddy cabin with two berths and head, sleeper seats, camper top, will trade to smaller boat with trailer.

27' CENTURY Hardtop, 235 h.p. OMC I-O, galley, enclosed head, camper top, very low hours.

27' UNIFLITE Hardtop, twin fwc. inboards, trim tabs, bait tanks, well equipped.

28' BERTRAM, 1975, two 233 h.p. fwc Mercruisers, radar, spare props, and more.

34' Coronet — Aft Cabin model, two 105 h.p. diesels, two heads, shower, furnace, VHF. Unique lay-out.

32' Aft Cabin EXPRESS CRUISER, Mahogany planked with teak decks, 390 h.p. Mercruiser, heater, tabs, spare shaft and prop.

40' TOLLYCRAFT, twin 330 h.p. Chrysler's, auto pilot, generator, and electronics, reasonably priced.

2300 Canoe Cove Road,
Sidney, B.C.
656-5711 or 656-3915
Open 9 a.m. to 5 p.m.
Seven days a week

ON DISPLAY

21' CAMPION, hardtop, C.B. sounder etc. $11,900
21' REINELL, sedan, sounder, 54 hours, like new $11,900
22' LARSON, 1976, excellent hull, open runabout $11,500
22' BAYLINER, command bridge, 1975, in new condition $13,900
22' DISPLACEMENT, Saab diesel, 1 gal. per. hr. clean $3,750
25' BAYLINER, hardtop, 120 hrs. on F.W.C. engine. $11,500
27' SEDAN, heavy wood construction, 3 gal. per hr. $14,500
27' BAYLINER, command bridge, camper back, dinghy $16,500
30' CHRIS CRAFT, "NEW", twin 307's, express $32,900
34' HOUSE BOAT, "NEW" aluminum twins, 110 generator, hot water, shower, electric oven stove, 110 wiring, command bridge, etc. $35,900
40' CRUIS-A-HOME, excellent F-G hull, loaded, $45,000

SAIL BOATS

20 CAL, 5 sails with spinnaker, 6 h.p. Johnson, $5,900
21' BUCCANEER, "NEW", 6 h.p. Johnson, roomy $6,900
23' CHALLENGER, large roomy F-G cruiser, dinghy, $9,950
26' REINELL, inboard power, stand up headroom $9,950

WESTPORT YACHT SALES
Near Swartz Bay Ferry Terminal
Phone 656-5832, a division of the Thunderbird Marina Corp.

VAN ISLE MARINA

WEEK END SPECIALS
30' Classic Chris Craft, mint cond. c-w twin power $15,800
28½' Chris Craft Cavalier (1969) very clean low hrs. $15,900
24' Sea Ray comd. bridge — owner anxious OFFERS

SAIL

26' Ranger, 1975, very well equip. incl. spinnaker and new engine $17,000
CAL 2-29 1976, family boat with high speed hull luxurious interior. TRADES WELCOME $34,500

For these and many others please contact

VAN ISLE MARINA CO. LTD.
Tsehum Harbor Box 2130
656-1138 Sidney, B.C.

"BLUE DOLPHIN" 1975 K AND C, 28' Command, all weather bridge cabin cruiser, twin 188 Merc., fresh water cooled, fridge, stove and oven, hot and cold pressurized water, head with shower, V.H.F. and sounder, trim tabs, Sentry sniffer, swim grid and ladder, teak interior and loads of extras. $31,500. Includes a years moorage. 479-3389.

RADIOS
VHF — SSB — C.B.
MARINE ANTENNAS
SOUNDERS
Sales — Service — Installation
Ball & Shemilt Electronics Ltd.
1 West Burnside Rd.
386-9414

BOATERS!
See our large display of appliances, plumbing and electrical supplies.
S. J. PEDEN LTD.
2855 Quesnel St. 386-3464

32' GILLNETTER CONVERTED to bridgedeck cruiser. Cedar on oak. Cry. Cr. gas 7½ Kt. 2 gal. hr. Sounder, C.B., Sportyak, heater, 12V fridge, propane oven etc. Sound survey. $21,500 Nanaimo 758-7709.

30' DOUBLENDER CHARACTER boat, exceptionally well equipped, f.w.c., Chrysler Ace, sounder, CB, AM and 8-track. Olympic oil stove, sink with hot and cold water, ice box, heads, dinghy, oars, and life jackets, $7,500. Phone 478-8988.

ONLY 80 HOURS ON 17½ FT. deep V K & C hull, with 80 Merc and E-Z load trailer, full canvas, 25 gal tank and more, as new, tune up completed this week, $4500. 743-5005.

74 SEA-RAY HARDTOP, 255 H.P., 24 ft, full galley, head, C.B., sounder, tabs, stereo, fridge, shore power, wharfage, must sell, offers. 478-1685.

DISCOUNT MARINE SUPPLIES. Low, low prices. Send for free catalogue to Ron Leniston, Boat builder (v) Reg'd., 50 St. Jacques, No. 205, Longueuil, Quebec J4H 3B6.

1975 SANGSTER MARLIN 25', low hours, by owner, $14,900. Consider small trade, view on land till Easter. 652-2394.

42 FT. WEST COAST TROLLER, complete electronics, phone 383-6601 early morning, late evening.

14' MARLIN, DEEP V, CAMPER top, graph sounder, 65 horsepower Merc., trailer, extras. $2500. 478-9647.

TANZER 22' and 7.5 HORSEPOWER Merc, both 14 months old, main, jib, and Genoa, $600 extras been added. $10,200. 656-3867.

18' DEEP V WITH 65 HORSEPOWER Johnson and fish-finder, EZ-Load trailer, excellent for fishing and water skiing. $3,500. 478-7403.

PACIFIC 30 CRUISING SLOOP, two sails, comfortable accommodation for five; asking $15,900. 477-5186.

15 HORSEPOWER JOHNSON with tank, excellent running condition. $400 or best offer. 652-3157.

1967 3.9 MERCURY AND tank, 1966 50 horsepower Mercury. 479-1705.

38-48' TROLLER OR MOTOR sailer wanted with or without licence. 478-5321.

CATALINA 22, GALLEY, H.D. trailer, outboard. $7,450. 112-537-5804.

35 H.P. MERC., COMPLETE with tank and controls, excellent condition, $375. 479-7218.

21' GLASSPLY, 188 MERcruiser, family cruising for fishing fun $9,000 firm. 385-8040.

TANDEM AXLE TRAILER FOR up to 25' sail boat. Main and Jib for Grampian 23' 656-4388.

80 BOATS and MARINE

"It's The Service That Sets Us Apart"

TRADE-IN CLEAROUT!

12'6" HOURSTON, Trailer $ 875

14' HOURSTON, trailer $ 750

14' ALUMINUM, trailer, 20 h.p. O.B. $ 600

14'3" K & C
—33 h.p. Evinrude elec.
—trailer $1695

15' F.G. Runabout
—40 h.p. Johnson elec.
—Trailer $1495

15' SANGSTER
—'75 40 h.p. Evinrude elec.
—Trailer $2195

16' CAL GLASS
—40 h.p. Merc.
—E-Z Load Trailer $2175

16' TRAVELLER
—155 h.p. OMC. $2995

17' CAL GLASS
—100 h.p. OMC. I.O. (new engine)
—Roadrunner trailer $4195

18' REINELL
—165 h.p. Merc. I.O. $5095

20' BRANDLMAYR
—110 h.p. Volvo I.O.
—AM plus C.B. radios
—depth sounder
—camper back $3495

PLUS NEW
BAYLINER
HOURSTON
GLASSCRAFT
JOHNSON outboards
VOLVO — OMC
Sterndrives — Trailers
Accessories

All At
GIBSON
Powercraft Centre Ltd.
2520 Gov't St. (Near Bay)
382-8291

USED BOATS & BOAT LISTINGS
A downtown location to list or view used boats.
— Direct Approach —
Let Us do the Best For You

VICTORIA LAWNMOWER & MARINE
834 Johnson 386-8338

16' DOUBLE EAGLE
—Full camper top
—Elec. wiper
—1600 lb. EZ Loader
—50 h.p. Merc elec.
Package Price $4995

SPECIAL
HONDA 7½ H.P.
4 cycle outboard
$699

MULLINS MARINE SALES LTD.
382-1928 382-4515
925 YATES

BEST BOAT BUYS

at our
NEW LOCATION
2266 HARBOUR RD.
Sidney 656-1343
Metro Marine

SAILING STARTER and finisher too! Start sailing now. Nothing more to add to this Osprey SC 18' day sailer. Includes tilt trailer. Outboard. Many, many extras. All quality gear. Eye catching and show condition. Phone for specifications and list of equipment. Lots of carrying space for Island exploring and picnics. Good family boat. Can be seen at my home. Evenings 388-7464.

'77 HARPOON
S5.2 fiberglass daysailer, built by Boston Whaler, $5,250. 477-0449.

6 H.P. VIKING MOTOR, STAINless steel bracket, 5-gallon gas tank, 1970 model—excellent condition, $375. 478-4316.

16' FIBERFORM '71, 65 H.P. Merc elec., 1200 Road Runner, full top, $3,100. Bob Whyte Marine, 656-6421.

1976 6 H.P. JOHNSON OUTBOARD motor with tank, $380. 1973 20 h.p. Mercury with tank, $500. 383-7779.

AVON S-400 INFLATABLE BOAT, new condition, $1150 or best offer. 478-0777.

SPRING CLEARANCE
1975 9.9 h.p. Evinrude, low hours, only $475. 598-3366.

32' SCHOONER, GLASS OVER wood, ready for sailing, $13,000 or nearest offer. 477-6604 after 6 p.m.

16-FOOT GLAS-PLY BOAT, FULL cabin, trailer, 60 h.p. and 45 h.p. motors. Saltspring. 537-9384.

200 LBS. OF LEAD WEIGHTS, 5-10 and 25 lbs. 50 cents per lb. 748-2210 after 5 p.m.

12' SPRINGBOK ALUMINIUM boat in excellent condition, little used. 592-9395.

9.8 MERCURY OUTBOARD short shaft, like new, $450. Call 383-2542 after 5 p.m.

13'6" FIBREGLASS OVER PLYwood boat, 18 h.p. Johnson and trailer, $500. 479-1071.

16½' COUGAR SKI BOAT, 150 HP Merc with power trim. $3,200. 749-3786 after 5.

14' FIBERGLASS, 50 MERC, trailer, 13' fiberglass over plywood, 15 Merc, trailer. 477-2580.

23 FT. BAYLINER, 190 H.P. NEW condition. Offers. 652-3683.

WANTED TO BUY CLASS C LIcense. Phone 477-7038 or 479-5336.

4 HP EVINRUDE AND TANK, AS new, $260. 598-4886.

13' PLYWOOD BOAT, $295. CALL 383-2534 — 5-8 p.m. Sat. 9-1 p.m.

80 BOATS and MARINE

BOSUN'S YACHT BROKERAGE

"Select Used Boats"

POWER
26' CUSTOM CRAFT 8 1975 Merc i.o. $24,000
40' MATTHERWS — twin Chryslers $42,000
37' PACIFIC Trawler $85,000
36' CHRIS CRAFT Constellation — twins. $29,000
26' PORT-A-CRUISER — fully equipped $19,000
42' DISPLACEMENT Monk Offshore $58,000
22½' FIBERFORM Westporter $10,500
31' HEAVY DISPLACEMENT Diesel $21,900
36' CONVERTED Troller — radar $25,000
36' SHEPHERD — Twin Chris Craft $38,900
26'8" Garden — i.o. Volvo leg. $13,900
45' MONK — G.M. 671 $67,500

SAIL
31' SPENCER — Volvo diesel — fibreglass $32,000
35' WEATHERHEADS Ketch — Perkins diesel $13,500
26' REINELL — 1974, includes dinghy $8,500
26'9" "SOLING" Fastest sister in our parking area. $4,500
41' KETCH. Immaculate Ferro $60,000
25' CAL, comfortable, fast, good shape $11,400
26' RANGER. immaculate. 5 bags. $18,500

BOSUN'S MARINA
10775 MacDonald Park Rd.
Sidney, B.C.
656-5558 Box 2001

HORWOOD MARINE

ALL NEW
18' K & C
—140 280 Volvo
—8' Beam — sleeper seats
—Fresh water cooling
reg. $8195
Sale $7495

17' GLAS PLY
—new 470 Merc
—fresh water cooling
—sun top
—hot water heat
—camper back
Reg. $9100
Sale
REG. $9100
SALE $8195

BANK OF B.C. FINANCING AVAILABLE AT 12¾%

SPECIALISTS IN BOATING PACKAGES.

GLAS PLY
K & C
Catalina Sailboats
22, 27, 30
In Victoria
823 PANDORA 385-1451

BOATLAND

Div. of Duncan Boatland
FAMILY BOATING PACKAGES
with
REINELL and
CAL GLASS
powered by
MERCURY and
MERCRUISER

SPRING
TUNEUP TIME
In Victoria
Call DOUG at 474-1267
1074 Goldstream Ave.
In Duncan
Call GORD at 746-4158
Island Highway

CATALINA SAILBOATS
22 — 27 — 30
HORWOOD MARINE
823 Pandora
385-1451

BLUE HERON
BOAT SALES
EXECUTIVE Yachts
O'DAY Sailboats
MERCRUISER Servicing
MERCURY Outboards
MOBILE HOIST
10775 McDonald Park Sidney
656-5564

VICTORIA BOAT MART
Wayne and Jeremy
SOUND BOATS, GOOD PRICES
trades, financing and the amazing V-70 diesel Hydrofoil on display at 453 Head St. 383-3324, anytime.

42' EX MISSION HEAVY DISplacement cruiser. Gardiner diesel, diesel stove, radios and many, many extras. Good survey, one heck of a boat for the connoisseur, $33,500. Victoria Boat Mart, 383-3324. 453 Head St.

1973 20' K AND C FLYBRIDGE, 165 h.p. OMC, 3 berths, galley, marine head, dinghy, anchor pak, $8,450. Bob Whyte Marine, 656-6421. 17' K AND C, 1973, 120; OMC, new camper top, $4,750. Bob Whyte Marine, 656-6421.

WE SELL AND SERVICE
BOATS
on the water at the marina
Oak Bay Marina
1237 Beach Dr. 598-3393

VICTORIA'S MOST COMPLETE marine sales and service centre. Factory trained master mechanics, modern shop, hydro hoist at your service. Oak Bay Marine Sales and Service. 598-3393.

27' MONK EXPRESS, CHRYSLER Crown, 4 berth, WC. Galley, heater and full canvas. Great all year fishing and cruising value, $6,500. Victoria Boat Mart, 383-3324. 453 Head St.

19' SPENCER EXPRESS CRUISer and champion Fishlander. 1976 Volvo 30 FWC, many extras. Inc. good fishluck, $3995. Victoria Boat Mart, 383-3324. 453 Head St.

30' GRAMPIAN (SAIL) IN EXcellent condition — fully equipped. Inboard, echo sounder, 3 sails, VHF. $27,500. 502-7193.

16' MARLIN '73, 65 H.P. Evinrude elec., 1200 EZ Loader, camper top, $3,350. Bob Whyte Marine, 656-6421.

ALL BAY MARINA
2238 Harbour Rd.
Sidney, B.C. 656-3167
Open 6 Days — Closed Mondays

12' ALUMINUM CARTOP BOAT with 9.9 h.p. Sears outboard and tank. $750. Phone after 6 p.m. 388-6975.

'74 REINELL, 20', 165 H.P. INboard-outboard, depth sounder, good condition on tandem trailer, $8000. 656-3679.

16' K AND C '74, 50 H.P. Evinrude elec., new 1200 lb. Road Runner, $3,750. Bob Whyte Marine, 656-6421.

22 FT. K AND C, I-O, 280 HOURS, Ford 302, sounder, 10 h.p. auxiliary, head, galley, downriggers, sleeps 5. $9,700. 592-2703.

26' SABRECRAFT, FULLY equipped, in excellent condition, must sell. Phone 652-3237.

FOR SALE, 36 FT. DOUBLE ender, sea licence, gas engine. 474-1611.

23' BAYLINER WITH TRAILER. Will accept smaller boat in trade. 384-9096.

BOATHOUSE FOR RENT ON yearly basis at Van Isle Marina. Days, 388-5454, evenings 598-6953.

16' FIBERGLASS BOAT, 40 horsepower Johnson electromat, new trailer, 479-4347.

21' REINELL, LOW HOURS, all usual extras fitted. $9,000. 477-5920.

19' WOODEN SLOOP WITH cabin, Johnson 7½ h.p. outboard, 3 sails. Offers? 592-1026.

17' BELLBOY HARDTOP, TWIN electric 40 h.p., trailer, fully equipped, $3500. 385-6259.

80 BOATS and MARINE

MERCURY MARINE
BELL BOY
FIBERFORM
CANAVENTURE

USED BOATS

15' VANGUARD, 65 Mercury trailer
16' STARCRAFT, 65 Evinrude, 1200 EZ Loader
17' SURFRIDER, 115 Mercury, Calkins trailer
18' SANGSTER, 165 Mercruiser, EZ Loader
21' GLAS PLY, 188 Mercruiser
22' SANGSTER, 188 Mercruiser
22' FIBREFORM, 188 Mercruiser
22' FIBREFORM, 235 O.M.C.
26' MARINER, twin 165 Mercruisers

SPRING SPECIAL
14' Canaventure
—20 h.p. Mercury
—900 lb. Road Runner—
Complete and ready to go.
$2988

A Boat for Every Budget at
MERCURY MARINE
800 Cloverdale
385-1457

Goldstream Marine
HOURSTON Glascraf
CAMPION LUND
EVINRUDE Outboards
ROADRUNNER Trailers
2994 Jacklin Rd. 478-8391

LUHRS
Brand new — 320 — equipped with twin 225 Chryslers FWC, large command bridge, swim grid, hot water, shower, electric fridge, shore power, and much more. Reasonably priced. Phone Cliff Ainsworth, Vancouver, days 681-7468, evenings 263-0259 (collect).

UVIC
Thermofloat Jackets
Still $74.95 til???
BOSUN'S LOCKER LTD
580 Johnson St. 386-1308

18½' ALBERG TYPHOON
A charming craft with the look and stability of a larger boat with working sails and Genoa, sleeps 2 and is quality built and trimmed with teak, private sale a good investment at $4,200. 656-1596.

32 FT. TROLLER, FURUNO Sounder C.B. and F.M. radios, 2 spool Gurdies, Chrysler Crown power. B licence including 1978. Box 1064, Burns Lake. Phone 695-6609 or Victoria 386-9790.

1975 CAMPION FIBREGLASS, 16½ ft., Deep V, full canvas top, six seater, walk-through window, twin gas tanks, 1200-lb. Roadrunner trailer, 50 h.p. motor. Like new, best offer. 656-5454.

16 FT. BRANDLMAYR, 55 H.P. and 6 h.p. Evinrude, E-Z Load trailer, life jackets, other extras. Excellent condition, $2350 or nearest offer. 748-1862.

17 FT. HOURSTON, HARDTOP, 130 Volvo inboard, outboard, dual battery, low hours, deep V, 6 ft. raised canvas top, down rigger, road runner trailer, $6100. 478-2369.

22' CUSTOM CRUISER, INboard-outboard, 210 h.p., 302 Ford, completely refitted and overhauled, many extras, $6995. 479-8304.

23' FIBREGLASS SLOOP, 6' head room, sleeps four, separate head, lots of storage space, complete galley, carpeted, 3 sails and dinghy included. 478-9480 after 6.

1975 FIBERFORM BAHA 24' Flying bridge, standup head, stove, icebox, CB, depth sounder, sleeps 5. Like new. Asking $16,900. 656-5591.

GRAMPION 23, GOOD CONDItion, well equipped. Four sails, rubber dinghy, outboard, radio, cooler, $11,500 or nearest offer. 479-4609.

FISHERMAN'S SPECIAL
16½' Factory built clinker, completely rebuilt, 9 horse Briggs with clutch, ready to go. Must be seen. Offers. 478-1585. 982 Weaver.

25' DISPLACEMENT CRUISER, safe, economical diesel. C licence, sleeps 6, fully equipped, excellent condition, ready to cruise. $8,500. 598-6684 between 6 and 9 p.m.

14' ALUMINUM BOAT, 1975, 15 horsepower Johnson. Lifejackets, etc. As new, $1300 or best offer. 382-5037.

16' DOUBLE EAGLE, 1970, 60 H.P. Evinrude elec., 1200 lb. trailer, camper top, $2,950. Bob Whyte Marine, 656-6421.

REDUCED TO $9,950, NEW 28' Motorsailer. Long lasting and comfortable wood construction. Volvo diesel. 656-5045.

SAILBOAT CLASSIC 22' SLOOP, 4' draught cedar on oak, four sails, 1975 4 h.p. Evinrude, located Comox, $3000. 112-339-2825.

18' FIBREGLASS BOAT, 6 seater with I.O. Volvo, 135 h.p., 250 leg, new canvas top, very good condition, $4000. 652-2206.

19' GLASSPLY CUDDY 140 MERcruiser, 7.5 outboard head, depth sounder, radio, excellent condition. $7700. 478-9803.

14' ALUMINUM BOAT, 1975, 15 horsepower Johnson. Lifejackets, etc. As new. $1300 or best offer. 382-5037.

16½ FT. K AND C, THERmoglass, 70 h.p. Johnson, Roadrunner trailer, unit year 1974, excellent condition. 479-8354.

26' THUNDERBIRD SLOOP, FIberglass over wood, 5 sails, outboard, dinghy, recent survey available. Phone 479-7554.

18-FT. DEEP-V, FULL CANOPY, 55 Johnson electric, ride guard steering, trailer, $4200 or closest offer. Call 652-5752 after 6 p.m.

DAVIDSON SAILBOATS
18' Model on display. Oak Bay Marine Sales and Service, at the Marina, 1327 Beach Dr. 598-3393.

26' TOLLYCRAFT (1965), OPEN to offers, excellent condition, 474-1989 after 5.

'76 23' BELLBOY SEDAN, ready to go. Offers to $13,000. 478-7814.

14' FIBREGLASS, VINYL TOP, tilt trailer, 45 h.p., good condition, $1650. 592-9295.

15' FIBREGLASS BOAT, 45 horsepower Chrysler, electric start, tilt trailer, $1500. 477-1560.

42 FT. BOATHOUSE ON SALT Spring Island. Must be moved immediately. $2500. 112-537-2317.

BEACHCOMBER
95 dogs, 80' ¼" galvanized chain, $50. 652-2360.

18' BOAT, VOLVO 110 INBOARD-outboard, plus licensed tilt trailer, $2250. 384-1375.

SPORTSPAL CANOE WITH COlourful sail and accessories. Excellent condition. 652-3112.

120% GENNY WITH WIRE LUFF for 27' Catalina, $175. 595-2525.

12' ALUMINUM BOAT, LAP strake model, 52" beam. 477-2296.

80 BOATS and MARINE

Oak Bay Marine
SALES AND SERVICE

21' CAMPION

—Command Bridge
—Near new Demo
—190 I.O.
—Dual hyd. steering
—Sounder, anti-fouling
—Full galley, dinette
—Marine head
—Stand-up camper back
—Hour meter
$12,995

DAVIDSON
Diesel Chuggers
with Farymann diesels
17'-21'
NOW IN STOCK

SANGSTER
Brand new '77 models in the water — on display — 18'-23'

DAVIDSON
D18 SAILBOATS
ON DISPLAY
Rigged and ready to go. Includes jib, genoa, main sails, main and jib sheets, bow pulpit, cockpit rails, new '77 Evinrude aux., antifouling.
READY FOR YOU $6495

Evinrude Outboards
Zodiac Inflatables
YANMAR Diesels
1327 BEACH DR.
598-3393
Boat Brokerage
598-1921

SAILBOATS ON DISPLAY
TANZER
16' 22' 7.5 meter 26
TARTAN 30
CATALINA 22 and 27
bob whyte marine ltd.
SALES AND SERVICE
Corner Harbour and Resthaven
656-6421 SIDNEY

DOUBLE EAGLE
GLAS PLY
CANAVENTURE
CAMPION
with
JOHNSON Outboards
and
ROADRUNNER Trailers
bob whyte marine ltd.
SALES AND SERVICE
Corner Harbour and Resthaven
56-6421 SIDNEY

PELAGIC
PACIFIC INDUSTRIES (1974) LTD.
A COMPLETE STOCK OF
FIBERGLASS MATERIALS
NOW LOCATED AT
428 Burnside, Victoria, B.C.
386-1811 or 386-7814

32' TROJAN Sport Fisher C.B.
39' W.C. Trawler conversion
28' FAIRLINER Express hardtop
27' OWENS Express lapstrake
27' CHRISCRAFT Cavalier mint
26' CHRIS Cavalier
24' FIBERFORM Baja command
24' FIBERFORM, new leg
26' SABRECRAFT Chrysler
26' BARTENDER Interceptor
32' ERIC ATKINS sloop
26' FAIRLINER Express
W. C. BOAT BROKERS
2270 Harbour Rd. 656-5591

CAL 25, $12,500. FORTUNE 30 $32,000. 35' Steel ketch, diesel. $38,900. 45' Diesel ketch $69,000. 34' Century twin screw express, $34,000. 29' Alcan houseboat, $15,900. 25' and 26' inboard sport fishers from $6,000. For these and more call Geoff Simpson, Cove Yachts Ltd., Maple Bay. 748-8136.

VERY SPECIAL BUY — UNIflyte 26 Sportfisher Sedan. Twin FWC Chrysler 225's. Pressure water. W.C., forced air furnace, VHF two steering positions. Really a fine, sturdy, roomy boat for all seasons. Just $19,900. Victoria Boat Mart, 383-3324, 453 Head St.

24½' BAYLINER EXPRESS. I-O. Equipped for cruising. Fully serviced for new season. The well kept condition warrants your inspection. 598-4497.

15' CAL GLASS '75, 40 H.P. MERcury, 900 Road Runner, camper top, $3,100. Bob Whyte Marine, 656-6421.

GLASTRON BOATS
15 to 22 ft. — 477-9424

14' DOUBLE EAGLE, 1975, 40 h.p. Johnson electric, 900 lb. Road Runner, camper top, as new, $3,350. Bob Whyte Marine, 656-6421.

17' DAVIDSON DAYSAILER, FIberglass hull, steel pivoting centreboard, Seagull outboard, excellent condition. $2,500. 656-6192.

23 FT. CEDAR PLANK HULL, plus goodies, hull in need of some new ribs, otherwise good, make an offer on everything. 479-3689.

14½-FT. PLYWOOD F-G, 1974 40 h.p. Merc. and ½ h.p. a-c motor. trailer. $1200 or best offer 743-5016.

CATALINA 22 (1976)
3 sails, compass, 7.5 Merc., pop-top and cover. Dinghy, anchor, $8,200. 382-4658.

14' GLASS-PAR RUNABOUT, 40 horse Johnson motor, electric start, Gator tilt trailer. $1495. 478-9468.

BOSTON WHALER
9, 11, 15 ft. in stock. 477-9424.

14' RUNABOUT, 20 H.P. JOHNson, 900 lb. trailer, $950. Bob Whyte Marine, 656-6421.

34' CATAMARAN HULLS, FIberglass to water line, $800 or best offer. 479-6905.

BOAT LETTERING A SPEcialty. Phone Ken Warner, 652-2007.

FOR SALE, Y-15 MARINE OIL stove, excellent condition, approximately 20x30, $300. 479-9825.

15½' FIBRECRAFT, HARDTOP, 65 HP Mercury, 1200 lb. Roadrunner trailer. $2500. 384-7429.

14' MACLAUGHLIN ALUMINUM boat, good condition. $275 firm. 479-4171.

C&C25, EXCELLENT CONDItion, outboard, spinnaker, 150%, main, jib, Duncan. 748-9877.

OAK BAY BOAT BROKERAGE
1327 Beach Drive 598-1921

22 FT. BAYLINER, 165 OMC, EXcellent condition, offers, 478-6127.

CAL 25, WELL EQUIPPED, $10,500 or offers. 478-9272.

WILL TRADE 19' FIBERFORM for real estate. 388-4065.

225 H.P. O.M.C. INBOARD-OUTboard, as new, 592-0149.

80 BOATS and MARINE

Oak Bay
BOAT BROKERAGE

25' APOLLO, twin 170 Volvo I.O.S., under 100 hours, purchased June '76. Sliding bulkhead doors, VHF, shore power, compass, Ulmetric depth sounder.
28' CLASSIC Liveaboard $22,500
28' FIBERFORM Command Bridge, twin Mercs. $25,900
28' SILVERTON C.B. Sportfisher, twins $29,900
26' TROJAN Express, clean $16,900
27' GARDEN Express, Volvo $13,900
30' PACEMAKER Sportfisher, C.B. $22,500
31' TROJAN f.g., C.B. Express $29,900
24' LYMAN f.g. Chrysler inboard $15,900
22' BELLBOY Express, near new. $10,900
24' SEARAY Hardtop, 255 Merc. $11,900
21' REINELL bulkhead model, very clean. $9,950
31' NORTH SEA type trawler, diesel $21,900
34' TOLLY Tri Cabin, '75 $79,900

100% BANK FINANCING OAC
OPEN 7 DAYS
598-1921
1327 Beach Drive

SALVAGE, FIRE DAMAGED 26' Brandlmayr hull, 250 h.p. Cruisader inboard, including heat exchanger, transmission, Cruisader V-drive, stainless steel shaft, stuffing box, bronze rudder, Michigan 16 diameter, 16 pitch bronze propeller, stailess bow pulpit, various pieces of hardware, contact Brouwer and Company, Duncan, 746-4151, for arrangements to view. Bids close April 15th, 1977. Highest bid not necessary accepted.

MCQUADES
WAREHOUSE
SALE
SAT., APRIL 2nd
10:00 a.m. 'til 2 p.m.
See our display ad, Fri. Times and Sat. Colonist for details.
McQUADES MARINE
1252 Wharf St. 388-4343

AND NOW FOR SOMETHING ENtirely else. Diesel power, Speed to 40 m.p.h., 10 m.p.g. economy. 29 feet long. Amazing V 70 Hydrofoil from Russia with love and a lot of unusual extras. Long gone in a light spray, just $17,900. The most exciting boat on the West Coast. Victoria Boat Mart, 383-3324. 453 Head St.

SAANICH LUMBER YARD
Has in stock: Oak, Pine, Ash, Teak, Mahogany, Cedar (yellow and red) lumber and veneers. Prices reasonable. 3041 Douglas St. 385-2486.

LIKE NEW ALWAYS MOORED in fresh water, 1974 Bayliner 2150 Liberty, 20' 165 horsepower Mercruiser inboard outboard, used approximately 70 hours, sleeps two or more, closed head, sink, ice chest, swim grid, for further information phone 656-4457 evenings.

1975 14' MIRRO CRAFT AND 1975 Johnson 25, equipped with electric start. 1975 Roadrunner trailer, 125 hours on the engine, good for lake or salt water fishing, complete with fishing accessories. $2,495 or best offer. 223-885 Dunsmuir Rd. 382-7570 after 5.

JUST ARRIVED. NORTHWEST 21 Sloop. All glass construction, 1974 as new. 5.5 h.p. outboard, sails, full upholstery, 4 berths, Chem WC. Lots of special extras. For quick sale. just $6,450. Sailaway. Victoria Boat Mart, 383-3324. 453 Head St.

FOR SALE "WEST BY NORTH", 58' Alden design world cruising cutter. By Camper & Nicholson in fibreglass. Lloyd's 100-A-1. Has sailed extensively off-shore. 595-2694.

33'6' CUTTER BY FORTUNE, custom finished, centre-cockpit, Volvo diesel, cabin heat, completely equipped for offshore sailing, liveaboard and charter work. 595-2694.

28' CROWN SLOOP
Comfortable fiberglass, family cruising sailboat, 5 berths, full head room, 3 burner stove and oven, 4 cylinder inboard, mainsail, 2 jibs and geno, depth sounder, knotmeter. $24,000. Phone 502-3620.

WHY NOT SPRUCE UP YOUR boat or camper. Boat and camper cushions custom made. Any size, any shape. All material in stock. Hurry for best selection. Tillicum Furniture, 2612 Sooke Rd. near Jacklin, 478-0522.

40' FULL DISPLACEMENT CLASsic. Diesel stove, full live-aboard convenience. Palmer power, FWC, second dinghy, full running, $19,900. Victoria Boat Mart, 383-3324. 453 Head St.

26' TOLLYCRAFT COMMAND bridge cruiser, equipped with depth sounder, trim tabs, electric refrigerator, stereo, dinghy, low hours. Excellent condition. Asking $24,500. 592-6075.

30' DIESEL CRUISER, DIESEL stove, full live-aboard mod. con., CB, sounder, dinghy, spare outboard, etc. One of the only diesels under $14,000. Victoria Boat Mart, 383-3324. 453 Head St.

30-FT. CRUISER
1973 Trojan FG Hull, approx. 175 hours on motor, fully equipped. $23,000 will finance or will consider trade as part on real estate. 752-9314 collect.

18'6" DOUBLE EAGLE 1975, 215 Waukesha f.w.c., 3000 lb. Road Runner with brakes. CB radio, trim tabs, heater, much more, like new condition, $10,250. Bob Whyte Marine, 656-6421.

20' CABIN CRUISER, FIBREglass over plank, 6 cylinder Vauxhall inboard, fresh water cooled, head, two 12-gallon gas tanks. $2900. 656-1346.

STOCK MODELS
Semi-finished. Nicholson Boat Works, 3242 Glasgow Avenue, 382-6321.

FOR SALE, HALF (½) INTERest in beautiful 48' tri cabin, Monk design diesel powered. Owner now living in U.S. Further info. write Victoria Press, Box 728.

27' 1975 CATALINA DELUXE. Five sails including spinnaker, 9.8 Merc., fully race equipped, excellent family cruiser, $18,500. 652-2998.

1972 141' GLASSCRAFT, 55 H.P. Chrysler, full canvas, trailer, ready to go, all in top condition. Asking $2195. 479-8719.

23 FT. BAYLINER, COMMAND bridge, purchased 1974, fwc, trim tabs, dinghy, CB, trailer. Excellent condition. 746-7946.

SKI BOAT
16-ft. Cobra with 115-horsepower Johnson and Roadrunner trailer. Offers on $3200. 384-7983 eves.

TWO MALE CREW FOR VANcouver Island curcumnavigation. May 14th to June 14th in steel cutter "Mr. Pilgrim". 388-7623.

GULF ISLAND 29, 20 H.P. DIEsel inboard, fully equipped. $18,500. 112-248-5346 or write Box 89, Errington, B.C.

16' FIBERFORM '75, 50 H.P. Merc. elec., 1200 Calkins, full top, as new, $4,250. Bob Whyte Marine, 656-6421.

30' GAFF SLOOP, FC DIESEL, auxiliary. $5,500 OBO. 746-7258 or 746-5424.

1975 24" BAYLINER SARATOGA H.T., 225 Volvo, 185 hrs., loaded. $13,500. Phone 477-4685.

LASER SAILBOAT
Used twice since new, $850. 479-7980.

9' ALUMINIUM "GUPPY" BOAT, excellent condition, 478-5711.

OLD MERCURY 5 HORSE, RUNS $40 as is. Phone 592-6322.

12' CANOE, ALUMINUM, ALL accessories, $175. 478-4843.

10' PLYWOOD BOAT AND OARS, Very good condition, $100. 385-0560.

28 CHRIS CRAFT SEA SKIFF, 327 inboard, reasonable. 479-4047.

COD BOAT 36' DOUBLE ENDER, large live tanks. 112-539-2136.

80 BOATS and MARINE

SELECTED BOATS

POWER
46' RICHARDSON, twins $80,000
45' HEAVY DISPL. dsl. $51,000
42' GRAND BANKS dsl. $65,000
37' LAGUNA 11.5M twin dsl. $135,000
30' LUHRS F.B. twins $33,000
28' CHRISCRAFT express $15,900
27' UNIFLITE express $22,000
26' TROJAN express, like new $24,900
24' SUFER sedan Deep-V $14,500

SAIL
41' KETCH dsl. $41,000
32' ATKINS cutter $29,500
30' BALLAD sloop dsl. $39,500
26' RANGER — special price $14,900
22' COLUMBIA sloop OB $6,950

MANY OTHERS AVAILABLE
CALL DICK CHUDLEY
at National Boat Sales
2060 White Birch Rd.
Sidney, 656-3966

ON DISPLAY
35' Fiberglass CHRIS CRAFT, double cabin, twin fwc power. nicely appointed, excellent condition.

CANOE COVE
YACHT SALES
2300 Canoe Cove Road,
Sidney, B.C.
656-5711 or 656-3915

ALUMINUM BOATS
Combination gillnet-trollers, seine skiffs and packers.
Call collect
Malcolm Oakes 324-4525
or evenings 921-7665
MARLIN MARINE INDUSTRIES LTD.
1868 Kent Ave. East
Vancouver V5P 2S7

COHO MARINA
COWICHAN BAY, B.C.
Boats for Sale
Fishing Guides Charters
CHRYSLER SALES-SERVICE
746-7909

BRANDLMAYR 21' BY 8', $3200 or offers. 4060 Lockhaven Drive.

75 JOHNSON 15 H.P. OUTBOARD, $650. 474-1379.

18 HORSEPOWER EVINRUDE with tanks, $375. 477-0551.

92 SPORTING GOODS

Robinson's
SINCE 1929

RIFLES
Win. N-West Cent. 30-30, $475; Win. Ranger 30-30, $275; Rem. Bolt .44 mag., $130; Savage Bolt 30-30, $148; Mauser deluxe 8mm., $120; V.S. — M1, Carbine 30 cal., $130; Browning 30-06, $430; Parker-Hale .300 Win., $200. Win. .308 auto, 4X, $325.

SHOTGUNS
Rem. 20G. auto., $240; Rem 12G pump, $160; Browning 2 shot auto., $300; Win. 12G auto., $150; Special 10G mag. dble., $250; Mossberg, .410 pump, $190; Ithica slug gun, 20G, $230.

HANDGUNS
Target .22 autos from $132; 7 models; P.38 auto. 9mm. 1943 B.Y.F., $239; Colt Lightening .38, $130; Hungarian m.37 W.W. II, $99; S-W mod. 67, $240; Webley Air pistols from $39.95; Reloaders; Supplies still at special prices.
385-3429 1307 BROAD ST.

INTERNATIONAL KNIVES
The sharpest place in town

LATEST EDITIONS!
Browning Baby 25 cal. auto.; S-W mod 19 4", 357 cal; Franchi lunter 12 ga. auto.; Beretta 12 ga. O-U; Spanish 1-ga. Dble.; Winchester 1400 12 ga. auto; Colt single action 45 cal.; F.N. 7.62 Llal.

COMPLETE!
Selection of gun accessories and reloading supplies.

ALSO
Books-Badges-Knives-Novelty hats Binoculars — Miniatures guns and cannons.

REMEMBER!
Renew that hunting licence. Now in stock — 30:06 accelerator.
574 Yates St. 383-2422
(Across from the Post Office)

BEN HILL'S
SPORT SHOP
BIKES - BIKES!
10-Speeds, 5-Speeds, 3-Speeds
Coasters, Motor Cross
Repairs and Accessories
1815 Douglas, Downtown 385-5921

PLAY-MOR
Pool Tables
Recovered and Repaired
Billiard Tables, Shuffleboards
Supplies, Cues
384-3332 517 Kelvin Rd.

CAMPING GEAR
Primus Ultima 3-burner deluxe stove, large propane tank, folding stand, 3000 BTUs flameless catalytic heater. Primus lamps with carrying handle. 2 extension poles used once for 2 hours. Sell complete only, for bargain at $135. Evenings 388-7464.

RIMPAC DIVERS Ltd.
9818 Fifth St., Sidney or phone 656-6313.
A few vacancies left on Wreck Diver's Course at Bamfield on 8-11 April. Instruction, certification, accommodation, meals, air, boat all included.

NEW
The ultimate Mauser model 166, cal. 30.06, and 25.06 interchangeable barrels. 3 to 9x variables, 6x6 scopes, mounted. Carrying cases, dies, and other assorted guns. 383-2321.

DIVERS
Complete set of Scuba Pro equipment, used 6 times only, custom made wet suit, will fit 5'10", 150 lb. diver. $1200 value. Open to offers. Phone 385-5591, after 3 p.m.

8' DOUBLE BOTTOM RAFT with oars, bought last year. Ready to assemble, scuba compressor with filter and water separator. Lady's diving suit, nylon, size 7, hood, mask, boots, etc. 384-3092.

U.S. DIVERS, ¼ IN. NYLON line man's wet suit, excellent condition, 5'8" to 5'10", 130 to 155 lbs. includes hood, boots, gloves, vest. $130. 652-2246 after 5 Sunday. 592-6679.

SCUBA DIVING COURSES
1. Basic Scuba April 11, 1977. 2. Scuba Bronze Diver rescue April '77. 3. N.A.U.I. Sport Diver, May '77. Phone Wayne Rogers 384-8726.

GOLF CLUBS, TOP LINE, McGregor, stiff shaft, 3 woods, 9 irons, $150. After 6:00 p.m. 477-0290.

SKIS — BRAND NEW HEXCEL Sundance, 195 cm, used only one weekend, new $290, will sell for $175. 385-6022 or 384-3311.

COMPLETE SET SPALDING Top-Flyte irons, as new. Telephone 384-5958.

25-06 REMINGTON WITH SCOPE, 243 LSA with scope, sell or trade for good camera. 479-5931.

SKI BOOTS, HANSON AVANTIS, used twice, $25 to rewax, regular $260, offers. 388-5693 after 7 p.m.

SKI EQUIPMENT, NEVADA bindings, Koflach boots, Fisher skiis and poles cheap. 642-4409.

6 MM PARKER HALE, HEAVY barrel varmit rifle, $200. 479-8533.

93 CAMERAS, SUPPLIES and PHOTO FINISHING

24 HOUR
SLIDE PROCESSING
EKTACHROME FUJICHROME
Exclusively At
city photo
1227 Gov't.
385-5633

Island Colour Labs
Super fast quality film processing. Kodacolor II or Fujicolor II, Competitive prices. In by 10, out by 5. 615 FORT 384-2242

KODAK CAVALCADE PROJECtor, model 510, features auto, timed, manual or extension button control, with tray, $150. 592-7853.

93 CAMERAS, SUPPLIES and PHOTO FINISHING

SPRING CLEANING SALE

Starting Next Weekend
AT
Bill's Photo Supply
1675 Douglas 383-7443

WE BELIEVE THAT WE HAVE the lowest Minolta prices in B.C.! If you are in the market for a quality camera, check us out, and save!
YOUNG'S 784 FORT
Sales & Service 382-5512

ROLLEIFLEX F2.8, 2¼ SQUARE, accessories, excellent condition. 595-2804.

LEICA M2 F:2 SUMMICRON, $400. Phone 5-7 p.m. 386-0466.

HAZZELBED, 500 C, EXCELLENT condition, $750. 382-3944.

NIKKORMAT 35MM CAMERA, and 135 lens. 474-1757 after 6 p.m.

96 RANGES, STOVES and FURNACES

1 BEACH MOBILE HOME FURnace, $250. 1 30" Beach gas stove, $125. 25-Gallon hot water tank, 1500 watt, 120 volt element, $40. 382-2660, 474-1454.

GOOD SELECTION OF USED range from $29.95. Butler Brothers, 1720 Douglas (opp. the Bay). 383-6911.

VIKING RANGE TOP, $25. Older Kenmore range, good condition, $50. 479-7030.

WHITE RANGE WITH ROTISserie, meat probe, etc., $125. 656-6270.

FURNACE 95,000 B.T.U. SOME ducts and pipes. Good condition, $200. 385-4784.

36" PROPANE STOVE, 4 BURNers, 18" heater, opposite 18" oven. Reasonable. 642-5148.

MOFFAT, GOURMET, GAS range, white, top broiler, like new. $150 or offers. 384-5966.

FREE FOR THE TAKING AWAY, oil range, working condition. 385-0036.

80,000 BTU OIL FURNACE. 652-1010.

STOVE, EXCELLENT CONDItion, $200. 658-5857.

30" MOFFAT STOVE, VERY good condition, $125. 386-0666.

97 FURNITURE

VILAS
GENUINE
VILAS FURNITURE
WE SHIP
Anywhere in B.C.
Brochure on Request
NOW ON DISPLAY
All new Emberglow finish
CONTINENTAL FURNITURE
716 Johnson St. 386-2458

MATTRESS
INVEST IN THE BEST
B.F. Goodrich foam rubber mattresses guaranteed for 20 years. Latex foam rubber automatically adjusts to variations in weight giving even support the full length of the spine. They are comfortable, cool, hygenic and are made in a fire retardant ticking. 3'3", $119 — 4'6", $139 — Queen, $179 — King, $269.
IMMEDIATE DELIVERY
GREGG FURNITURE
2300 Douglas 388-7365

EXECUTIVE OFFICE FURNITURE
Two sets of Interoyal Walnut 72". Desks and credenzas with chairs to match. Inlaid with leather tops. Replacement value—$5,330.00. Our price only $2,665.00. Sets will be sold individually but not split up. Also two large and one small acoustical screens for room dividers. To view contact:
D. Barrie Hamilton
J. D. BOSKET LTD.
3293 Douglas Steet
388-4455 or 478-9807

PETE'S PLACE BATTLE against inflation 25% off the regular price of absolutely everything in either store cash or cheque, bedroom suites, diningroom suites chrome sets, bunk beds, livingroom suites. Buy now and save. Pete's Place and Pete's Place Too at Colwood Corners, next to IGA and 786 Goldstream. Open 7 days and nights. 15 min. from town, 10 from Woolco. 478-6000.

SAGERS' MAPLE SHOPS 386-3841
1802 GOVERNMENT
Victoria's Largest Selection of COLONIAL FURNISHINGS

SOLID PINE COFFEE AND 2 end tables. Reg. $600. Buy the set save $150. Pay only $450; Triple dresser, mirror, chest of drawers, 4'6 or 5' headboard and 2 night tables $1199. Save $200. Pay $997; double box spring and mattress 312 coil, $199. Drive to Glen Lake and save. Tillicum Furniture, 2612 Sooke Rd. near Jacklin, 478-0522.

BEAUTIFUL SOLID OAK DINING room suite, buffet, hutch, table and 4 chairs, $1995, save $500. Pay only $1488. Pecan wood server $239. Now only $169. Drop leaf server, $229. Now Pay $159. Why pay more, come to Tillicum Furniture, 2612 Sooke Rd. near Jacklin, 478-0522.

UPHOLSTERY SPECIAL
Standard chesterfield and chair, $289. Labour plus quality fabrics at $9.95 per yard on custom upholstery work ordered in April. Discounts 10 to 20 per cent. Riga Upholstery, Market Square, 383-7621.

PINE HUTCH, BUFFET, DINING room table and 6 chairs for sale. All in new condition. Cost approximately $3100, about one (1) year ago. No reasonable offer refused. For further information write Victoria Press, Box 730.

THREE-PIECE SOLID PINE bedroom suite with matching night table. Leather contemporary airfree sofa. Solid wood contemporary five piece dinette. Phone 479-9455.

WOODSHED FURNITURE
Custom or production furniture, cabinets, and general woodwork. Butcher blocks, beds, tables, benches, etc. 383-4512, 242 B Mary.

THREE PIECE BEDROOM suite with mattress, 5 months old, excellent condition, modern styling, $750 firm. Call 385-8124 after 6 p.m.

DON'T WAIT TO RECOVER, DO it now for only $299 plus materials for 2-pc. suite. Many fabrics in stock. Tillicum Furniture, 2612 Sooke Rd., near Jacklin, 478-0522.

BRAND NEW, 2-BASKET CHAIRS and covers, velvet paintings, hidabed and reclining chair, asking $600, not even a month old. 385-1777 after 7 p.m.

HOMEMADE SEWING CABINET and chair, $25; bookcase, $10; telephone table, $7; ¾ wide bed, $40. 388-6072 after 5 p.m.

5 KITCHEN CHAIRS (WOOD), $8 each. 2 small dressing tables, $30; 1 double bed and mattress, $10. Phone 595-2355.

OLDER LARGE OAK CHAIR, $55. Gold velvet chesterfield suite, wood trim, 3 years old, $300. Very good condition. 592-2395.

LIKE NEW, MEDITERRANEAN dining room set, 6 chairs, hutch and buffet, $1400. Single bed, $20. 478-7536.

5 PIECE MAHOGANY TRIPLE dresser bedroom suite. 384-1346.

97 FURNITURE

MAPLE CAPTAIN'S BED, $200 diningroom suite, table, 4 chairs, buffet, hutch, dark walnut arborite, $200; 858 Beckwith, 479-7250.

SINGLE BED WITH PADDED headboard, $20, double bed with headboard $40, kingsize tufted headboard, $50, phone 598-6605.

WALNUT DINING SUITE AND buffet, $200. Chesterfield and chair, $75. Also miscellaneous. 386-3857.

MATCHING COUCH AND CHAIR, queen size bed, 3066 Tillicum Road.

LARGE FLORAL DELUXE chesterfield and chair, in good condition. 598-2224.

PINE TABLE, $225; COUCH, $125; tresple table, $200; spool table $65; wash stand, $45; 598-1371 anytime.

BEAUTIFUL PAIR VICTORIA chairs (his and hers). Mahogany and gold damask, $800. 477-5026.

BRITISH INDIA RUG
Taj Maha. Mushroom. Floral corners. Near new. 478-2483.

WANTED: QUALITY OLDER dining room suite in good condition. 477-6084.

MAHOGANY DINING ROOM, suite, $400. Interested parties only. 1280 Queensbury.

DINING ROOM SUITE, SOLID wood, buffet and hutch, table, 4 chairs, $325. 478-7122.

DINING ROOM TABLE, 6 chairs, Avocado velvet seats. 2 corner cupboards, 382-6911.

CUSTOM BEDS
Captain's $110, Mate's $100, Bunks $90. 479-7400.

LIVINGROOM FURNITURE, chesterfield, chairs, $20 to $150. 385-7093.

TWO PLATFORM ROCKERS, one floral, one checked, top condition, $55 each. 385-8459.

MAPLE 4-POSTER HEADBORAD, footboard and frame, queensize. $180. 385-6596.

LARGE, MODERN CHESTERfield and chair, teak coffee and end tables, offers. 382-9832.

MUST SELL—KITCHEN, LIVING room and bedroom furnishings, low prices, 385-1777 after 7 p.m.

SACRIFICING FRENCH PROVINcial Chesterfield suite, only 8 months old, bargain $395. 384-5827.

MUST SELL: LARGE COLONIAL maple dresser and matching bookcase, $125. 382-0942.

GREEN AND GOLD BROCADE French provincial chesterfield and chair, as new, $250. 479-3954.

DINING, BEDROOM SETS, chair, chesterfield, plants, rugs, car tables, 592-2110.

DEILCRAFT COFFEE AND END table, Swedish walnut, glass covered. 598-5508.

MUST SELL, MATCHING CHESterfield and chair, almost new. 598-1878.

KITCHEN DINETTE, ARBORITE table, leaf, 4 chairs, excellent condition. 386-1072.

WATERBED HEATER, FRAME and liner, $110; other misc. furniture. 384-1408.

SOFA AND CHAIR, GREEN, gold, $185. 477-2127.

MAHOGANY ARBORITE DINING room set. 592-2095.

HIDE-A-BED, DOUBLE BED size, $225. 595-5662.

ANTIQUE DOUBLE BED, HAND carved mahogany, offers, 382-1960.

RECLINER CHAIR, MINT CONdition, $160. 656-3157.

OLDER COUCH $20. 4 DRAWER dresser $20, armchair $5. 658-8356.

LARGE COUCH, NEAR NEW. $100. Comes with cover. 383-5293.

98 TV, STEREO, RADIO SALES and SERVICE

Rent To Own
1977
20" Electrohome
COLOR TV
$23.50 monthly
3 year warranty on all parts and labour and 6 year warranty plan on the picture tube. Call
CITY CENTRE TV
OPEN 10 A.M. — 10 P.M.
6 DAYS A WEEK
3970 Shelbourne 477-6971
Next to K Mart in the Mall

COUPON SPECIAL
Clip and save—Valid to Apr. 30/77
Admiral 20" Color TV
1977 Model — 100% Solid-State
Coupon Special $499.95
3 Full Years Warrantee
All Parts and Labor
Available Only $10. Down
$19.83 Per Month. 36 Mos. O.A.C.
THE TRADERS
Phone 388-6264 715 Finlayson St.
Open 9 a.m.-9 p.m. Mon.-Fri.
Sat. to 7 p.m. Sun. noon-5 p.m.

Butler Brothers
COLOR TV
RENTALS
385-3832

26" COLOR TVs
$299
$10 down, $11.68 per month on 36-month plan
THE TRADERS
Phone 388-6264 715 Finlayson St.
Open 9 a.m.-9 p.m., Mon.-Fri.
Sat. to 6 p.m. Sunday, noon-5 p.m.

CAV ELECTRONICS LTD.
755 YATES STREET
MARANTZ, YAMAHA, DALQUIST, SAE, DUAL, TEA, SCOTT BIC
388-6564

SANYO AM-FM STEREO WITH built-in cassette recorder, mikes and speakers, $110; Realistic 3-head reel recorder, $100; Philips portable reel recorder, $50; two portable AM-FM radios, $12 each; all articles good condition. 386-0841 or 383-0584.

DEMONSTRATOR SALE
20 per cent discount on Noresco amplifiers, speakers and dual turntables. One week only. 7LECTRON TV SALES AND SERVICE, 100 Burnside W. 383-5432.

BEAUTIFUL 8' LONG SPANISH stereo with small bar compartment, has 10 speakers, must be seen. 1 year old. Retail value $2,000. Asking offers on $1,000. 474-1410.

LLOYD'S STEREO COMPONENT with am-fm radio, 8-track player-recorder, turntable, and speakers with 8" woofer and 3" tweeter, excellent condition, $175. 477-8468.

RENT
Reel to reel recorders or cassette decks.
HUDSON'S TAPE RECORDING
1543 Fort 598-6811

1 TECHNICS SL1200 TURNTAble, 1 Sansui QR7001 Quad. receiver, 4 Sansui SP7500X speakers. Will sell separately or as package. Evenings 383-0779.

HELP — TOO MANY COLOUR TVs taken in trade — come in — make an offer. City Centre TVs, Kmart Mall, 477-6971.

TAPE SALE
TD KSA-90. Reg. $6.99 Sale $4.99.
HUDSON'S TAPE RECORDING
1543 Fort 598-6811

BEAUTIFUL 26" ELECTROHOME color TV, autumn oak cabinet, closing doors, remote or manual, 2 months old. 385-1777 after 7 p.m.

SPECIAL! WILL REPLACE PICture tube in any color television for $150. One year guarantee. 384-3365.

GOOD-SOUNDING PIONEER and Wharfdale stereo system, A-1 condition, asking $275. Call 652-1263, ask for Brian.

CB BASE ANTENNA, HIGH GAIN 5 element beam, $125. Turner Super Side kick power mike, $55. Offers. 477-3142.

WANTED: GOOD QUALITY 23 channel CB DOC approved. Reasonable. 478-3693.

LLOYDS STEREO COMPONENT with 8 track, turntable, speakers, stand, excellent condition. 383-2167.

TV'S WORKING OR NOT, WILL exchange, work or buy. 595-2510.

BASE CB $175 OR OFFERS. Short wave $30. 595-6849.

98 TV, STEREO, RADIO SALES and SERVICE

McMais 385-2435
RENT A COLOR OR BLACK-WHITE TV at PENNIES PER DAY
1821 COOK ST.

TV Rentals 383-9113
Just Arrived! Third new shipment this year 14" and 20" color $17.95 and $19.95 monthly (3 mos. minimum)
COLORTRON
3180 Harriet (Just off Burnside)

C. TAYLER HOME APPLIANCE LTD.
383-3281
RENT COLOUR TV'S
707 JOHNSON

RENT COLOR TV
All sizes — Any model
THE TRADERS
715 Finlayson Street
Open 9 a.m.-9 p.m., Mon.-Fri. Sat. to 6 p.m., Sun. Noon-5 p.m.

HITACHI 20" COLOUR TV'S with 3 yr. full warranty on parts and service. From $539.95 and up. ATLAS STEREO AND TV 763 Fort St. 385-2712

SONY STEREO RECEIVER, 8-track recorder, dual turntable, tanoy speakers 2'x1¾', $1,800. 478-7536.

GOOD QUALITY, REALISTIC STA-20 receiver, Lab 34 turntable, Baycrest speakers. Reasonable offers. 592-9261.

20" ELECTROHOME COLOUR TV, excellent condition, $350; firm. Must be seen. 2873 Parkview Drive off Gorge.

1976 MODEL ZENITH CHROMOcolor II TV set with remote control. Perfect shape. A steal at $550. 479-1216.

AKAI GX 630DSS REEL TO reel recorder, reg. $1,298, sale $999. Hudson's Tape Centre, 1543 Fort, 598-6811.

NEW LIQUOR BAR 5' LONG, black Rosewood finish with Arborite top. 384-8886.

1975 AGS RECEIVER WITH 8 track, Garrard 2025TC turntable, 2 AGS speakers, $170. 477-1219.

STEREO AND RADIO CONSOLE AM-FM, $100 or best offer. Solid wood cabinet. 479-6698.

OLD FASHION DOUBLE SIZE cast iron bed, offers. 479-6450, after 4:30.

1 YEAR OLD PHILIPS MODULar colour 12" TV, excellent condition, $250. 382-7081.

SOUND DESIGN STEREO REceiver, and speakers, built-in BSR turntable, 8-track, $130. 592-7140.

ELECTROHOME 20" COLOR TV, as new, $350. 386-8194.

26" QUASAR TV, GOING FOR $800. 382-2087.

ADMIRAL COLOUR T.V., GOOD condition, $150. Phone 479-2484.

26" ADMIRAL CONSOLE COLOR TV, $150. 382-0904, 382-7020.

99 GROCERIES, MEAT and PRODUCE

SAVE MONEY AT HARVEY'S
ORDER NOW
Harvey's Home Cured Hams and Fresh New York Turkeys for Easter
Freezer Red Brand Beef
Hind Quarter $1.19 lb.
Sides .99 lb.
Cut, Wrapped, Frozen Guaranteed
2709 Quadra St. 383-2031

"MEAT" AT McCOLLS
Grade A sides of beef 99c lb. Black Puddings, Slicing Sausage, White Puddings, Haggis.
PARLIAMENT MEWS
Ste. 5-230 Menzies St. 382-1611

QUALITY POTATOES
Gems The potatoe for every meal 7210 Wallace Drive 12-5 p.m. 652-1318.

POTATOES, $2 SACK. 652-1546

100 MISCELLANEOUS FOR SALE

USED GROCERY AND RESTAURANT EQUIPMENT: WALK IN

FREEZERS, 12' NON-REFRIDGERATED PRODUCE DISPLAY.

6' REFRIDGERATED PRODUCE DISPLAY, 8' FREEZER, 12'.

OPEN MEAT DISPLAY, STEEL SHELVING, WALL AND ISLE.

ICECUBE MAKERS, BLOCK ICE MAKERS, BLACK BARS.

STAINLESS STEEL SINKS, MILKSHAKE MACHINES.

ELECTRIC DOUBLE BAKE OVEN, STOVES AND COOLERS.

FOSTER 2 DOOR BAKERY COOLER, 4 BURNER CHINESE.

WOK, NUMEROUS OTHER ITEMS. 8' GLASS SHOW CASE

$260. RELIABLE FOOD EQUIPMENT, 386-2811 or

386-2810

EATON'S WAREHOUSE STORE
HOME FURNISHINGS AT BUDGET SAVING PRICES
749 View St.

18 CU. FT. DEEPFREEZE, USED 6 months, excellent condition, $279; china cabinet, $75. 592-1787.

BLACK TOP SOIL FOR SALE. 383-3505, phone after 4.

100 MISCELLANEOUS FOR SALE

Garage Sale — 67 Crease
Sat. and Sun. 11 - 5
Car radio, zig zag sewing machine. Planet Junior hoe. wicker chairs, wheel barrows, garden tools, cassette tape recorder, blender, Honda 55, WW2 motorcycle, two MC helmets, VW muffler and misc. parts, lots more. 383-6397.

BIG GARAGE SALE
Sat. and Sun., Collector selling out. Antiques, Indian baskets, lots of Oak furniture, roll top desk, lots of brass, tables, beautiful pump organ, trucks, silver, old baking cabinet, clocks, stained glass windows, calendars, old papers, bottles, chairs, books, many miscellaneous collectors items. In the driveway at No. 5-402 Chester at Oscar. 382-0193.

FOR QUICK SALE, UPRIGHT freezer, Singer sewing machine, Inglis automatic washer, Moffat 30' electric range, 9x12 Sarakan rug, rotary lawnmower, Dimplex electric heater. Garage and basement sale of miscellaneous household items, April 2, 3, 4. At 3230 Albina Street.

NOW IN STOCK! CHALLENGER 10b speakers! 10" two way design, handles 45 watts! Reg. $299.95 pr., Introductory Special Sale $269.95 pr.
YOUNG'S Sales & Service 784 FORT 382-5512

PROFESSIONAL COMmunications receiver. $125. Gainaday electric ironer. Remington typewriter with special large type $25 each. Television stand on wheels, air purifier, electric heater $12 each. Hoover floor polisher. $10. 384-9287.

SOLID MAPLE BEDROOM SUITE with 4' bed and mattress, $450; 8 drawer chest, $50; round mirror vanity and stool, $70; room divider, $15. Mel's Bargains, 3460 Quadra, 384-3152. Closed Mondays. Chargex available.

MULTI-CYCLE AUTOMATIC washer (McClary Easy), 5 water temperatures, 4 water levels, 3 time selectors, $100, excellent condition. Automatic dryer (McClary Easy), 4 heat selectors, time selector 1½ hours, $140. 382-0781.

24" ENTEDPRISE GAS RANGE, $175; 30" Moffat electric range, $250; 4 captains chairs, $100; 30" Posturepedic mattress, $45. Mel's Bargains, 3460 Quadra, 384-3152. Closed Mondays. Chargex available.

INDIAN RUG, 9X12, PLAIN COlour, mushroom pink, $140, excellent condition. Four foot mattress and metal spring, $7. Ironing board, $3. Ladies clothing, size 12-14, miscellaneous small household items. 382-6916.

BASEMENT SALE, WOOL CARpet 8x10, $55; electric lawnmower, $30; movie camera, $25; complete trimming tools for Airedale, chairs and lots of misc. items. Sunday 10 a.m.-5:30. 1147 Faithful Street, 386-7238.

GARAGE SALE. CHESTERfield, chair, ¾ bed and mattress, gas welding kit, badminton, tennis rackets, Heirloom double bedspread, hard hat, rain jacket, furnace, 95,000 BTU, and more, 388-9457.

19" BLACK AND WHITE TV AND stand, Matching hide-a-bed and chair, Rose Biege carpet, 9x9; new colorpack Polaroid M6 and camera; arborite kitchen set, 2 chairs, two F78-14 tires. 592-7762.

DEMO
1221 Pandora, upright oil furnace, pickup canopy, stove, fridge, sinks, CC toilets, doors, windows, flooring, brick, etc. 384-2614.

ADMIRAL PORTABLE DISHwasher, as new, $290; Danby refrigerator, $75; Kenmore dryer, as new, $195; dresser, $30; wooden kitchen set, $35. 479-9888.

MOVING, MUST SELL: QUEEN size water bed frame and heater, round glass coffee table, portable black and white TV, diamond ring. 592-4258.

MOVING
All household appliances and furniture. Phone 656-3636 or visit 9586 Christine Place, Sidney, Saturday 9 to 6 p.m.

QUANTITY OF SILVERWARE, china cups and saucers, crystal stemware, electric portable sewing machine, electric hair dryer, other household articles. 386-8197.

DEMO
1231 Pandora, upright oil furnace, pickup canopy, stove, fridge, sinks, CC toilets, doors, windows, flooring, brick, etc. 384-3614.

SMALL COMPRESSOR 9X9-10. Stereo stand. Table and 2 chairs. Wedding dress, size 10. Electric broiler. Electric lawnmower, needs bearings. 478-6295.

BED OUTFIT, LIKE NEW. BOX spring and spring mattress, 6'6" long, 39" wide. Has book case headboard, costs $200 new, only $69. Free delivery. 112—743-5894.

SINGER SEWING MACHINE, portable electric typewriter, 9x12 rug, leather coat, ladies size 12, black and white TV 20", 7' sofa. 477-6434.

STEREO AND STAND, OFFERS. Miscellaneous plants, two grow lights, TV trays, other miscellaneous items. Between 6-9 p.m., 384-8363.

KITCHEN TABLE AND FOUR chairs, chesterfield and chair, coffee table and side tables, 2 lamps, washing machine. 385-1976.

GARAGE SALE — SATURDAY, and Sunday, dishwasher, dryer, beds, many other items. 3973-A Cedar Hill X Road.

GARAGE SALE — OLD FURNIture, wood barrels, fridge, books, and miscellaneous. 1769 Elgin Road, 592-3495.

DEEP FREEZE, ANTIQUE OAK chair, black swivel chair, miscellaneous tables, bedroom suites, drapes. 388-4152.

MYFORD H.D. METAL WORKing lathe, 3½" by 20" complete with chucks and cutting tools. $650. 598-3173.

22 FT. IMPERIAL SHUFFLE board, coin dispenser and all accessories. Asking $600 o.b.o. Phone 749-3232.

LAWNMOWER, TOROGRASSmaster, deluxe seld-propelled start, nearly new, perfect order. New $492. For sale $275 598-3505.

DISHWASHER, LADY KENmore, gold convertible, like new, 8 month warranty, $275. 478-7274 after 6 p.m.

PUMP ORGAN, $150. ACCORDIon, as new, $135. Girl's shoes, skates, fire screen, headboard, chest, reasonable. 477-6649.

BASEMENT SALE: HOUSEHOLD furnishings, very reasonable. 2067 Piercy Avenue, Sidney. 656-2525.

SPINWASHER AND DRYER, electric sewing machine and dog basket, miscellaneous. 384-1777.

VIKING WASHER, SPIN DRYER, excellent condition, $125 or offers, 479-8416.

FLUORESCENT LAMPS, SEVEN 8' and five 4' each, $1 each. 382-0474.

10 SPEED, LATHE, COAL HEATer, oak chairs, tables, clock. 385-5126.

SEARS 12" BAND SAW WITH sander attachments, motor and stand, $260. 479-7653.

13 PIECES BEST CRAFT WINdow glass, 34"x76", propane heaters. 477-0315.

FOUR LAMP MOVIE LIGHTS, movie screen, leatherette reclining chair, canning jars, 652-4137.

1974 VIKING, 15 CU. FT. DEEP freeze, $150, phone after 4 p.m. 478-6607.

ASSORTED ARTICLES FOR sale, April 3rd, 9 a.m.-1 p.m., 2620 Cedar Hill Road.

PRESS HI-FIER KILN. 658-8109.

GLASS: AMBER AND CLEAR. One roller ironer. 477-4087.

BLUE GREY SUEDE COAT, SIZE 11. 474-2074.

UPRIGHT FREEZER, $75' NOfrost fridge, $195. 383-0457.

UTILITY TRAILER. ASKING $90. 479-7505.

EXERCISE BIKE, TRIPLE ACtion, like new, $30. 656-2750.

800 USED BRICKS, $175 OR offer. 479-7028.

HOUSEHOLD FURNITURE AND baby items. 383-7084.

21" ATCO LAWN MOWER GOOD condition. $120. 592-4349.

5 PIECE BEDROOM SUITE AND color TV. 384-4812.

OLD WAGON WHEELS FOR sale. Phone 652-2046.

SUFFOLK 18" REEL LAWN mower, $25. 477-2016.

28 CU. FT. FREEZER SALE OR trade smaller ssize. 652-2068.

PINBALL MACHINES, 8 TO choose from. 385-2156.

100 MISCELLANEOUS FOR SALE

BARGAIN ANNEX
USED
Large Salem Maple Buffet and hutch top $189.95
New damaged wall unit as is, $64.77
Nice chrome chair, plaid seat and back $19.95
Black iron table and 4 chairs $59.95
Old style all wood buffet, walnut finish $59.95
39 inch box spring and mattress, on legs $29.95
39 inch firm mattress and box on legs with headboard $79.95
Bronze, green sofa and chair, Danish style $59.95
12 by 12 green nylon carpet with rubber underpad $99.95
Limed Oak double dresser and mirror $99.95
Large Walnut single dresser and mirror $79.95
3 pce. floral sectional, good construction $99.95
Red velvet tub chair, Spanish style $59.95
Gold vinyl Daveno, good condition $99.95
Floral love seat and matching chair $149.95
Large table, tri light and shade $49.95
Trade-Ins Accepted
Come and browse around
Used articles purchased
FREE DELIVERY
A DIVISION OF STANDARD FURNITURE
753 VIEW ST.
382-5111

"WILD WEEKEND"
IT'S HERE! ANOTHER GIGANTIC SHIPMENT OF ANTIQUES FUNITURE AND COLLECTABLES
Come down to Attica and see the largest inventory of antique furniture and interesting trivia that you've seen anywhere. Come and pick out the plums before the dealers do.
OAK DINING SUITES FROM $280
DRESSERS FROM $45
OAK HALL STANDS FROM $40
Turn your furniture expense into an investment.
OPEN 7 DAYS A WEEK
720 MARKET STREET
ONE BLOCK NORTH OF HILLSIDE OFF DOUGLAS
384-1644

CARR'S
NEW — USED FURNITURE
779 PANDORA 388-5202
USED
Bed chesterfield $159.95
Bunk Beds $59.95
Console stereo $79.95
2 pce chesterfield $59.95
30" range $59.95
17" color TV $299.95
Your Downtown Trade-In Centre

Special Clearance by Trader Vic 50% OFF ON Brand-new Furniture Specially Marked down to Clear All items priced for immediate sale
THE TRADERS
715 Finlayson Phone 388-6264
Open 9 a.m. to 9 p.m., Mon.-Fri. Sat. to 6 p.m. Sunday, Noon-5 p.m.

MR. SWEEPER
New and used vacuum cleaners. Every make in stock at fantastic bargains. Guaranteed.
906 Esquimalt Rd. (at Head St.) 386-3717

UNIVERSAL TRADING CENTRE 584 Johnson, Upstairs Warehouse Bargains. Tools, furniture, antiques, curios, glasswear, pictures, stereos, cameras and jewellery. 383-9512. We Buy, Sell and Trade.

GARAGE SALE
Garden tools, electrical, plumbing, building, camper supplies. Lots of good junk. 3690 Happy Valley Rd.

ROCKY MOUNTAIN METAL DEtector with discriminator, $175. Suzuki guitar, $30. Two speed fan, $10. Phone after 6 p.m. 388-6975.

TRAVEL GUARD CAR SEAT, $30; 6-year crib and mattress, $48; high chair, $23. All in good condition, 477-5992.

THREE POINT PLOW, THREE point cultivator, three point post hole auger, Jeep parts, 1974 Jeep pickup, V8 automatic, 477-1784.

8' SPORTYAK WITH EXTRAS; go-cart, good condition, $200 each. 477-2610, 1882 Ventura Way.

HEAR POLICE, FIRE, TAXI calls. Sixteen channel scanning radio. 478-5193.

80 YARDS CUSHIONFLOOR, ½ price, also several shag carpets, 385-4286.

DIAMOND WEDDING AND ENgagement ring, value $400. Offers. 479-2221, 383-2519.

NURSERY LAMP, BACKPACK, rocking horse, changing table, Pushapotomus. 477-7054.

4X8 POOL TABLE, BALLS AND cues, good condition, $185 firm. 478-1883.

8X4 UTILITY TRAILER, SPARE wheel, $175. Hoover upright vacuum $50. 479-8547.

BEEHIVES, INSPECTED, 479-3308, 1-7 p.m.

SEARS KENMORE FRIDGE AND stove, 1 year old. 652-3476.

7¼" BLACK AND DECKER CIRcular saw. 386-0530.

CHAINSAW, HYSQVANNA 280, 24" bar, near new. 384-4312.

FILTER QUEEN VACUUM, offers to $125. 477-9892.

GARAGE AND BASEMENT sale, misc. 478-9993.

100 MISCELLANEOUS FOR SALE

HOMELITE CHAIN SAWS
From 12" to 36"
All Trades Considered
SALES — SERVICE — PARTS
Gibson Powercraft CENTRE LTD.
2520 Government
382-8291

GOOD STLECTION OF used furniture and appliances at clearance prices.
THE TRADERS
OPEN NIGHTLY 'TIL 9
PHONE 388-6264
715 FINLAYSON

NEW and USED
2 pc Chesterfield suiter, $199.00 to $499. Hide-a-beds $199 to $398. Swivel rocker $159. Wooden rocking chairs, $29.95 to $149. Drop arm love seats, $99 to $149. Duncan Phyfe drop leaf dining table and 6 chairs, $462.50. 5 Pce Pine dining suite, $389. Maple dining suite, $559. Maple corner china cabinet, $319. Maple tea wagon, $229. 5 pc kitchen sets, $59 to $219. Complete bedroom suiter, $249 to $669, bunk beds complete, $259. Single beds, $49.50 to $139. Chests of drawers, $54.95 to $149. Dresser, $39.95 to $159. Marble top and back wash stand $119. Students desks, $39.95 to $119. Dimplex heater, $49. Hoover washer spin dry, $99. Vacuum cleaners, $22.95 to $44.50. Use your Chargex or Master Charge.
PANDORA FURNITURE LTD.
New and Used Furniture
1050 Pandora Ave. 383-6319

DEMOLITION SALE
Prince Charles Motel
225 GORGE ROAD EAST
Doors and frames, aluminum windows, insulation, glass, wood and aluminum gutters, copper pipe, cast iron pipe, pool filter equipment, HW boiler, miscellaneous lumber.
SEE MEN ON SITE
8 A.M.-5 P.M. DAILY

KILSHAWS
1115 Fort St.
AUCTIONS
Friday at 7:00
Appraisals for Insurance and Sale PURPOSES
384-6441

2354 BEACON AVE.
TEL. 656-4012
VICTORIA LAWNMOWER & MARINE
834 Johnson 386-8338

SPEEDQUEEN
WASHERS - DRYERS
Ranges, fridges, microwave oven, freezers, household furnishings.
MATTRESS SPECIALS
ACTIVE FURNITURE WAREHOUSE
566 David 382-8274
Downtown 843 Yates 382-8500

C. TAYLER
RECONDITIONED AND GUARANTEED APPLIANCES, DRYERS, WASHERS, RANGES, AND FRIDGES. LARGE SELECTION.
707 JOHNSON 383-3281

WHY PAY MORE?
Compare our used and trade-in furniture, appliances and color TVs. Good selection and big savings.
THE TRADERS Warehouse
715 Finlayson Street
Open Daily 9 a.m.-5 p.m. Mon.-Sat.
STORE HOURS:
9 a.m.-9 p.m. Mon.-Fri.
Sat to 6 p.m.
Sunday noon to 5 p.m.

CARPET SALES
1000 carpet roll ends in stock, sizes up to 12x31 ft. priced from $3.99 to $9.99 a square yard, regular values up to $28.95. We have colours from black to pink and most in between. Fuzzy Wuzzy Rugs, now two locations, Bay and Blanshard and Craigflower and Skinner in Vic West, 382-6142, 382-0412.

PS
"THE PLASTIC SHOP"
2105 DOUGLAS ST., 386-1477. ONE STOP SHOPPING FOR ALL PLASTIC PRODUCTS. Industrial Plastics.

DON'T MISS THIS ONE!
SUPER GARAGE MARKET SALE
APRIL 2 and 3
Corner Shelbourne and Stockton Ave. beside new McKenzie Mall. Thousands of misc. items large and small are priced to sell immediately. For information 477-6893.

GARAGE SALE
Weather permitting, 3194 Wishart, at Metchosin, Fri. and Sat. '74 Toyota station wagon, '63 Austin window van, '76 Yamaha scooter, Kid's go-cart, dryer, stereo, typewriters, lathe, fridge, stove, 8 track, turntable, patio lamps, ladder, motors, etc. 478-4568.

B.C. ALUMINUM
Window screens $8 and up
Door parts — screen repairs
5" Gutter — Eavestroughing
Downpipes — Aluminum sheeting
Patio roof — Roll up awnings
3930 Douglas (Cor. Ralph)

BUYING A HOME? CONTRACtors prices available on multiple appliance purchases. Butler Brothers, 1720 Douglas St. (opp the Bay). 383-6911.

ATTENTION TAILORS AND UPholsterers: Sales and Service to all industrial sewing machines. Sawyer's Sewing Centre, 840 Fort, 388-6228.

AS NEW: GOLD YEAR-OLD 13 cu. ft. Westinghouse fridge, $310. Excellent condition: White 24" Enterprise range, $75. 479-6931 after 6.

GOLD BRACELETS, 18 CARAT, value $360 for $250, brand new. Also 18 carat I.D., regular $170, selling for $75 new. After 7 p.m. 642-3735.

NOW AVAILABLE
Texaco oil fired hot water tank. Lease or buy. Harknett Fuel, 384-9381, Ralph Smith.

CUSTOMIZE YOUR DOORS WITH beautiful grip handle locks.
PRICE'S LOCK AND SAFE LTD.
847 Fort St. 384-4105

LOW PRICES ON REPOSSESSED desks and other office items. Mona Leasing Ltd. 2811 Douglas. 388-9524.

FLEETWOOD STEREO, SINGER Sewing machine with large cabinet. Both in good working order. Best offers. 382-5037.

"MARIPOSA" HAND-MADE glass, 25% off all glassware while current stock lasts at "Riga," Market Square, 383-7621.

SIMMONS CONTINENTAL BED, $50, kitchen table and chairs, $40. Ladies' metal vanity and chair, $30. 478-6586.

EMERALD RING, 7½, WHITE gold, $175, after 6, Howard. 384-2549.

RADIAL ARM SAW FOR SALE, $175. 478-9680 after 6 p.m.

100 MISCELLANEOUS FOR SALE

RAWLINGS
tub'n taps
PLUMBING, HEATING, AND ELECTRICAL SUPPLIES
For the Do-It-Yourselfer
OPEN SATURDAYS 9-5
625 Hillside Ave.
388-7311

MAYTAG
Next day delivery
C. TAYLER
Home Appliance Ltd.
707 Johnson 383-3281

POODLE PAK — 25-yd rolls for $2.39. Used for flowers to decorate cars and floats. Many colours available now at "THE PLASTIC SHOP," Industrial Plastics Ltd., 2105 Douglas St., 386-1477 and 460 Wallace St., Naniamo, 753-0114. Open 6 days a week for your shopping convenience.

TEAK DINING ROOM SUITE, 4 chairs, extending table, buffet, and china display shelf unit, 4' diameter white formica top single pedestal table with 4 black naugahide single pedestal chairs. Blue antique satin lined drapes. All items in excellent condition. 658-1173.

JOINTER-PLANER
$400
Craftsman 6⅛". Professional models complete with motor and stand. All in new condition. 477-1561.

LAMPS—LAMPS
40% off all lamps in stock while they last. Glen Lake Store only. Drive out to Tillicum Furniture, 2612 Sooke Rd. near Jacklin, 478-0522.

JUST RECEIVED INTERESTING shipment of collectible kitchen crockery from Quebec. Country scenes on every piece. Red Barn Antiques, 4596 West Saanich Rd. (Royal Oak).

ARBORITE TOP TABLE, SIX chairs, $95; 3 hospital type overbed tables, $15 each; 2 children's desks, $10 each; 1 Iverson 10-speed, $35. Call 383-2534 — 5-8 p.m., Sat. 9-1 p.m.

ENGLISH KARI-KOT BUGGY, umbrella stroller, Jolly Jumper, used mattress, fold-a-high-chair, bassinette, back sack, two record players, doll's buggy, antique tractor. 479-3338.

GARAGE SALE: APARTMENT kitchen set, 18 h.p. Johnson, bedding, propane camper stove, equalizing hitch, many misc. items. 10 a.m.-4 p.m. Sat. and Sun. 519 William Street.

GARDEN TOOLS, ANTIQUES furniture, household items, many more, all this at super garage market sale, corner of Shelbourne and Stockton by new McKenzie Mall. Don't miss it!

WELSH MINERS LAMPS
as used since 1850 in Welsh coal mine, kerosene or electric brass or copper. Ideal anchor lamps, etc. 656-6059.

TWO BI CARPETS, COCO, ONE 14'x10" and 9'x7' with rubber underlay, $400. Floral pattern BI 12'x9', $60. Brown leatherette recliner, $60. 595-7398.

3-PASSENGER VAN SEAT; small electric lawnmower, camping table, stove and cooler, rollaway bed and lawnspreader. 595-4844.

MOVING—MUST SELL ADMIrals console stereo, $125. Studio couch corner group, $50. Pencrest colour TV, needs work, $50. 658-5859.

DINING ROOM TABLE, FOUR chairs, needs refinishing, $75. ¼ h.p. electric motor, $10. Two Mercury propellers, one brass, as new, $50. 386-4702.

GARAGE SALE OLD BOTTLES, workshop and household odds and ends. 1854 Stelly's X Rd. April 2 and 3, 9 a.m.

SPA TYPE REDUCING BELT massager, maple desk, modern dining room light fixture, double cement laundry tub. 477-5874.

MODERN GARAGE DOOR, wringer washer, Speed Queen, very good condition, $50 each. 595-6701.

2 LARGE OIL PAINTINGS, PORtable radio, 8 track car stereo and speakers (all new) 750 binoculars, Gents leather coat size 40. 383-4869.

NEWSPAPER BIKE, CARRIER and bag, girls regular bike, white with gold, wooden bed ends. 477-4626.

GARAGE SALE
Very interesting selection of junk and antiques, reasonable, 2424 Richmond. Saturday only. 595-1694.

40 SQUARE FT. BRAND-NEW playhouse, cedar shake roof, L-shaped, panelled walls. Offers on $500. 474-1410.

GARAGE SALE MISCELLAneous items—stove, fridge, washing machine, junk. 2140 Weiler. 656-4084.

MCCLARY EASY DRYER, $65, drafting table, $65. Baby walker, $7. Snugli baby carrier, $15. 479-7455.

WESTINGHOUSE AVOCADO portable dishwasher, 6 cycles including sanitizer. Excellent condition. 474-1424.

J. R. PIPES
Business Systems
Office Supplies
1121 Fort 386-7728

BEDS, BEDSPREAD SET, bathroom furnishings, stroller, jolly-jumper, toys, misc. Cheap. 652-3802.

RUGS. LARGE OVAL BRAIDED rugs, approx. 19x13. Bargain at $80 each. Phone 656-3253.

MOVING: LIVING ROOM SET, dinette set, colour TV and more. 383-6382.

65 YDS. NEW BLUE MINI SHAG carpet, ring No. 205-614 Fernhill Pl. 382-5211.

PINBALL MACHINES (2), FOR home use. $275 each, or $500 pair. 477-1434.

YARDS OF RUBBER BACKED kitchen carpets. Installers "In stock" clearance, 383-6832.

SLATE POOL TABLES FROM $575 and shuffle boards L. G. K. Enterprises. 478-8559.

DRYER, GOOD CONDITION; bird cages with sand; mimo-graph and small washer. 592-0251.

OUTDOOR INCINERATOR BARrels, ready to use. Free delivery. $5.95. 383-1328.

WATERBEDS
478-7345 DAY OR NIGHT

LARGE NAVY BLUE HIGH wheeled English pram, excellent condition, $90. 598-1715.

24-FT. COLDSPOT FREEZER, older model in excellent shape. $150. 642-3290.

MOVING SALE, APRIL 3, AT 3830 Palo Alto Street, 9-5. Washer, dryer, beds and more.

OLDER LIONEL TRAIN FOR sale. Also parts. 385-5670 after 5 p.m.

FOR SALE, GERBEL TANK $5, trailer $75, Childcraft books $25. child's kayak $10. 383-8284.

WESTBEND 50-CUP COFFEE maker, $25. Two toasters, $7 each. 477-1218.

14" ATCO, 4 CYCLE MOWER, very good condition. $125. 383-2854.

LEFT HAND GOLF CLUBS, BAG and cart, $30. 477-3201.

VIKING WRINGER WASHER, excellent condition, $70. 383-8007.

BRICKS
Used red bricks 24c each. 388-9079

YEAR OLD REFRIGERATOR, $300. 656-4084.

100 MISCELLANEOUS FOR SALE

KIRBY CLASSIC VACUUM PLUS accessories, $199.95 less 25% fully guaranteed; nearly new Electrolux with power head, $299.95 less 25%; Upright Hoover $39.95 less 25%. We have one of the largest selections of used vacuums all included in our 25% off sale this weekend at Pete's Place and Pete's Place Too, open nights and Sundays. Only 15 minutes from town and 10 from Woolco. Colwood corners next to IGA and 786 Goldstream. 478-6000.

MAYBE WE'RE THE APRIL Fools, but you'll be the one to benefit this weekend, 25 per cent off the regular price of everything in both our stores, cash or cheque. Buy now and save. Solid oak 8-piece dining room suite, was $1095, now $819. Kirby vacuum plus access, was $199.95, now $149.95. Pete's Place and Pete's Place Too, next to IGA at Colwood Corners and 786 Goldstream. Open 7 days and nights.

THE ECONOMY MAY BE SLOWing, but we're not! This weekend 25 per cent off the regular price of everything in the store, cash or cheque. Beds, dressers, couches, vacuums, rugs, bunk beds. Buy now and save. Pete's Place and Pete's Place Too, 786 Goldstream and Colwood Corners, next to IGA. Open 7 days and nights. 478-6000.

WASHERS AND DRYERS
One Kenmore washer. Dryers, one Speed Queen; one Simplicity (Speed Queen); one Thor; one G.E. All guaranteed 1 yr. parts and labor. Free delivery and installation in Greater Victoria area. Ralph's Appliance Repairs, 237 Old Island Hwy., (in rear) 479-7824, 7 days 8 to 8.

EIGHT OAK CHAIRS, $899.95 less 25%, buried walnut cottage size piano, $499.95 less 25%, bunk beds including mattresses, $129.95 less 25%, 5 piece fireplace set $16.95 less 25%, Super deals all weekend at Pete's Place and Pete's Place Too, Colwood Corners next to IGA and 786 Goldstream. Open nights and Sunday 478-6000.

BASEMENT SALE; 2 HAND mowers, $20; wheelbarrow, $10; color TV, 25" console, $5; motor, 220, $25; long grass clippers $5; cone heater, $5; leather boots, size 8, $10; dresses, skirts, large and regular PP pantyhose, beads, jute, feathers, fur, chenile, stems all half price. 382-0474.

LOW PRICES! WHITE COLONIAL triple dresser with mirror; walnut double dresser with mirror; walnut bedroom suite; kitchen table and chairs; drapes; etc. etc. at the Esquimalt Trading and Thrift Furniture Annex, 893 Esquimalt Road, 388-6542. Open Friday till 8 p.m. Sundays noon till 5 p.m.

HOUSE SALE, BEDROOM FURniture, water bed, antique mirror, stereo cabinet, coffee tables, 45 and 5 gallon aquariums, pictures, books, tropical plants, linen, drapes, sewing machine, floor polisher, self defrosting fridge, kitchen items, 10-speed bike and many other items. Phone 479-9173.

MULTI FAMILY GARAGE SALE, Sat.-Sun. 9-4. 14' F-G runabout, bikes, hydroplane, photo equipment, fishing gear, tools, new depth sounder, $150. Household appliances, O-B props, controls, golf clubs, miscellaneous, 3937 Carey Rd.

SALE
All carpet roll ends under 7x12, $4.95 a square yard, regular value to $28.95 a square yard. Fuzzy Wuzzy Rugs, now two locations Bay and Blanshard and Craigflower and Skinner in Vic West, 382-6142, 382-0412.

GISSING PRINT, ANTIQUE frame, 27½x31½, $65. Garden tools and furniture, beige broadloom, rugs and pads. 15x12, $95, 12x9, $75; Rose hall stairs and foyer carved broadloom, $70. Mirror 6'x2'8", $50. Pendulum clock, 300 day, $25. 384-2930.

BABY FURNITURE IN EXcellent condition, almost new. Gendron buggy, converts to safe car seat, or canopy stroller, high chair, crib and mattress and child's car seat. Offers. Call 479-6294 between 9 a.m. and 5 p.m.

DOUBLE BOX SPRING, FRAME and new mattress, $100. 2 dressers, $20 each, 2 for $35. 21" black and white console TV, $75. 3 well adjusted aquariums with fish and filters, $50 each. Phone after 5 p.m., 479-7365.

GARAGE SALE: SATURDAY April 2nd, 9 'till 4, 1360 Lyall, 383-5484, 2-piece chesterfield, new brass firescreen, wicker bassinette, GM carseat, maternity and baby clothes, plus many more items.

KILTS HANDSTITCHED
By professional kilt makers.
Children's from $75.
Ladies' from $110.
Men's from $120.
McLeod's Scottish Imports.
Box 1080 Ganges, VOS 1A0.

ANTIQUES AND COLLECTIBLES, Oak and Mahogany furniture, brass, copper, bedroom suites, etc. Many articles offered at greatly reduced prices. Red Barn Antiques, 4596 West Saanich Rd. (Royal Oak).

GIANT ANTIQUE AND COLLECtable sale, also auction, Friday April 15th, 6 p.m. till 10 p.m. Saturday April 16th 10 a.m.-10 p.m. (Auction Sale 8 p.m. - 9 p.m.) Sunday April 17th 10 a.m.-4 p.m. Auction sole 2 p.m.-3 p.m. at the Esquimalt Curling Rink.

AS NEW, KENMORE SEWING machine, cost $280, sell $120; lady's Schick 4-speed Beauty Mist Hairdryer, $25; 20" Rotary gas lawnmower, $125; lifting weights and pad, $20 other items. 479-6928.

REEL MOWER, SELF-propelled. SEARS 6-HORSE ROTOspader, new. 8" table saw. Cassette tape recorder. Reel type recorder player. Electric motors, ¼ and 4 horse. 652-3704.

GIGANTIC NEIGHBORHOOD garage sale, Saturday and Sunday, 10-4 p.m. Westwind Drive off Atkins. Baby, dining, living, bedroom furniture; TV, toys, bikes, tools, children's clothing and miscellaneous household items.

EXCEPTIONALLY BEAUTIFUL golden oak, buffet made in 1890 has the original handels intricately carved flowered design on doors carved feet and is in excellent condition. Lack of room is the reason for selling. $275. 598-1715.

1964 ENVOY MOTOR, BODY parts and tires. Honda motor cycle, 80 miles per gallon, 4,000 miles, trail accessories with rack. 2 ten-speeds. Boys' hiking boots. 479-5437.

FRANKLIN STOVE, SMALL new, $145. Steel filing cabinet, small, $20. Console record player AM-FM, $75. Misc. tools, flight bag, cushions. 652-2952.

GARAGE SALE, FRI., SAT. TO 3 p.m. Sun. 2 folding cots, 2 hospital beds, water skis, toilet unit for camper, miscellaneous articles. 450 Brookhaven Road.

DARK ROOM EQUIPMENT, stereo speakers, copper water tanks double stainless sink and counter, lawn mowers, etc. 592-0879.

BASEMENT SALE: 2 P.M. SUN., 179 Bushby, Brentwood rocker, left-handed golf clubs, books, old motorcycle parts, china, etc.

FIRESCREEN $20, IRONS $10, basket $8, 2-piece suite gold-brown-beige $75, table tennis table $50. 477-4680.

GARAGE SALE: ROTO-TILLER 4 H.P., table saw, sump pump, etc. 3896 Cadboro Bay Rd. Saturday and Sunday 9:30 to 5.

54" DOUBLE MATTRESS, $20. Double edge hedger, $20. Electric edger, $15. 477-3678.

TORO REEL MOWER, POWER handle, edger, good condition, $75. 477-1382.

3-PIECE BEDROOM SUITE, $75. 1 beach-faced love bird and cage, $120. 384-3343.

WEDDING DRESS AND VEIL, Approx. size 14. Phone 386-7291 after 6 p.m.

NEW AND USED WOODEN BARrels, plastic pails, steel drums, 383-1328.

TEN-YEAR EUROPEAN HEALTH Spa membership, never used. $250. 386-0865.

ELECTROHOME 5,000 B.T.U. AIR conditioner. Excellent condition. 477-7365, after 5 p.m.

GRASS CLIPPERS, SHOVELS, picks, rakes, saws, jars, miscellaneous. 382-2729 evenings.

HEAVY CANVAS TENT, 9X9, centre pole missing. 385-1174.

BABY'S BATHINETTE, EXcellent condition, $30. 477-2270.

UKRAINIAN EASTER EGGS FOR sale. 592-3892.

SPEED QUEEN WASHER AND dryer, like new, $475. 658-5795.

BEAUTIFUL SAPPHIRE MINK stole, nearly new, $375. 477-1382.

WHITE WEDDING DRESS, SIZE 9, $65. 479-1775.

KITCHEN-AID PORTABLE DISHwasher, 2 years old. 652-1846.

100 MISCELLANEOUS FOR SALE

NORWOOD
HOMEFURNISHING SALE

5 pc. dinette	$ 63.75
Tea wagon	$239.48
China cabinet	$130.53
Dinette chairs	$ 19.19
Telephone stand	$ 16.64
Console stereo	$340.20
12" port. T.V.	$ 79.38
5 pc. bedroom	$470.40
6 Dr. chest	$ 67.34
39" mattress	$ 62.63
Compact stereo	$186.52
Compact stereo	$186.52
Desks from	$ 33.62
2-pc chesterfield	$206.76
Sofa and love	$344.63
Deluxe Recliner	$146.61
9-pc. pine finish dining white metal with glass	$299.00

704 View St. (Downstairs)
TELEPHONE 383-2912
9 A.M. - 5:30 P.M. DAILY
FRIDAYS TILL 9 P.M.

AMANA MICROWAVE
DEMONSTRATIONS
Every Fri. 6-9 P.M. Sat. 10-4
Major Appliances and carpet at contractor prices
McDONALDS SUPPLY LTD.
370 Gorge Rd. E. 386-6745

Interconnect
Sells, Leases, Rents and Services TELEPHONE ANSWERING machines. We now have in stock Dept. of Communications cert. units starting from $269, with remote retrieval from $499. All at INTERCONNECT, 2012 Douglas, 384-0511.

KENMORE CLOTHES DRYER, Kenmore wringer washer, Moffat refrigerator freezer, Hoover floor polisher, girl's CCM bicycle, 3 cushion chesterfield, hide-a-bed, Fleetwood combination, ¾ muskrat coat, muskrat stole, complete brownie uniform. 658-8436.

SILVERTONE STEREO, AM-FM, solid state, garrard changer as new, $220. Hoover washer, $75. Rocker recliner, $90. Hostess rocker, $20, coffee table $25. Red carpeting, 42" wide x 8'6" long, $25. 477-5389.

REMODELLING SALE
Assorted ¾ in. plywood, sanded both sides, 35c a sq. foot. Screen cement blocks, 25c, 35c, 45c, each. 1102 Government St. Cost Plus Imports.

18" REEL LAWNMOWER, GOOD assortment of garden tools and collectables for family, two golf bags, two five gallon crocks. 477-5535.

DEMO
1231 Pandora, upright oil furnace, pickup canopy, stove, fridge, sinks, CC toilets, doors, windows, flooring, brick, etc. 384-3614.

CRAFTSMAN 7 H.P. RIDING mower, 26 in. cut, engine just overhauled excellent condition, $375. Phone 478-3973.

MILITARY SWORD, SCABBARD, circa 1900, ideal fireplace ornament. $85. 477-9739.

SOLARIAN KITCHEN FLOORing; where can you get better quality and better price? 386-0934.

120 SQ. YARDS CUSHIONFLOOR, half price, also shag carpeting. 385-4286.

ELECTRIC WHITE STOVE Norge as new $200, 30x30 shower cabinet $25. 477-6569.

THREE-YEAR SPA MEMbership, $300, regular cost, $500. Please call 383-8210.

FROST FREE REFRIGERATOR freezer, 2-door, perfect working order, $300. 385-0307.

SEARS ¾ HORSEPOWER AIR compresor, excellent condition, $200. 477-2316.

WASHER, DRYER, DEEP freeze, range, lawnmower, miscellaneous. 388-7491, after 5:00 p.m.

HOOVER WASHER SPIN dryer, $99. 598-7923.

103 MISCELLANEOUS WANTED

WE WANT YOUR GUN RIFLE, SHOTGUN OR HANDGUN
CASH FOR ALL MODELS
Robinson's
Since 1929
VANCOUVER ISLAND'S LARGEST GUN SELECTION
1307 BROAD 385-3429

LUNDS
AUCTIONS
Tuesday — 7 p.m.
Friday — 1:30 p.m.
APPRAISALS
For All Purpose
386-3308

THE SALVATION ARMY Needs your re-usable clothing, furniture and household goods. "Help us to help others." Family Thrift Stores. Victoria, Sidney and Langford. For pickup — 386-3295.

WANTED: DONATIONS OF MIScellaneous articles suitable for selling at our garage sale, April 30th. Student-parent fund raising activity to help pay for our planned band tour to California. Many thanks from Shoreline School Band Student & Parents Auxiliary. We will pick up. Please phone 384-4700, 382-0974.

WANTED: PLANTS, VILAS FURniture, single teak bedroom suite, copper planters, old books and dolls, curved sectional chesterfield, brown floral print chesterfield, older style coffee and end tables, dining room suite with sideboard. 477-5374.

WANTED FOR MY REC ROOM. Rifles, shotguns, old boxes of ammunition, pistols, swords, bayonets or any unusual type of knife. Also want old wall clock. Phone anytime. 598-2327.

WANTED, SAFETY INSPECTED car seat, back pack, stroller, infant girl's clothing one year and up, boy's size 10. Reasonable please, 478-7013.

WE BUY FURNITURE, TOOLS, dishes, etc. Cash paid. Will pickup. Esquimalt Trading and Thrift, 897 Esquimalt Road, 388-6542.

I NEED OLD OIL LAMPS, OLD electric lamps, old wooden bedside tables and commodes. Also interesting collectibles. 479-2684.

WANTED: 45 R.P.M. RECORDS of Ink Spots, Mills Bros., Glen Miller, Ann Shelton and Gracie Fields in good condition. 383-7727.

YOUNG MOTHER ON SOCIAL assistance urgently needs basic furnishings and household items. 384-0318.

COPPERTONE FRIDGE. 383-3505 after 4.

SELL OLD BOOKS TO THE Haunted Bookshop. 382-1427.

WANTED: CRESS KILN 656-5348

BOY'S 20" BICYCLE 477-1987

FRIDGES AND FREEZERS bought. 598-7422. All-Temp.

103 MISCELLANEOUS WANTED

WANTED!
GUNS — GUNS — GUNS
ALL MAKES — ALL MODELS
ALSO
Military Items — Surplus Ammo — Uniforms — Badges — Dress Daggers — Swords — Related Items.
INTERNATIONAL KNIVES
574 Yates St. 383-2422
(Across from the Post Office)

WANTED: OLD MANTEL radios. Hallicrafter radios, nonworking considered. 477-7308.

WE BUY FURNITURE, HOUSEhold goods, pictures, tools, etc. Best cash prices, 386-0462 anytime.

WANTED — EXERCISE BICYcle, with tension control, odometer and speedometer. 595-0255.

OLD CAR BATTERIES, RADIAtors, copper, brass, lead. 383-1328. 526 David.

I NEED OLD WOOD WORKING tools, axes, draw knives, planes, shovels, picks, etc. 479-2684.

WANTED GAS LAWNMOWER IN good condition, with grass catcher. 478-5307 or 382-8056 after 6 p.m.

WANTED: TIRE CHANGER AND spreader, 652-3951 or evenings 652-2817.

WANTED: WRITING DESK, APproximately 3' long x 2' wide, good condition, 382-6341.

HAND-CROCHETED ECRU LACE tablecloth, round, approx. 60" diameter. 383-8209.

WANTED: VICTORIAN LOO TAbale. 598-7501.

109 MISCELLANOUS TO RENT

SAWYER SEWING CENTRE
RENT TO OWN — Domestic and Industrial sewing machines
840 FORT 388-6228
CLOSED MONDAYS

115 SWAPS

HAVE EXCELLENT 76 KAwasaki KZ900, only 5000 miles. Will take El Cameno, Ranchero or Harley Side car in trade. Shawnigan 743-9653.

1974 TOYOTA CORONA MARK II station wagon, 6 cylinder, stereo FM, roof rack, tape, $4000 or bes' offer or swap for newer van and pay difference. 478-4568.

1965 PONTIAC SPORTS CONvertible, bucket seats, power steering, power brakes, tested. Value $1100. Trade for hardtop or sell. 386-7670.

EQUITY IN MODERN HOME IN good location, as part payment on Luxurious late model full size motor home, 386-0130, 652-5884 or 658-8570.

'63 AUSTIN WINDOW VAN, right hand drive, driven every day. Best offer, or swap for ? 478-4568.

WILL TRADE TWO WOMAN'S diamond rings and earrings for one man's ring of equivalent value of $600. 384-3498.

SWAP 1973 PORSCHE 914 2 litre, value $4500. Sell or swap for Volkswagen van or camper of equal value. 479-9416.

1975 CAMARO, 350 AUTOMATIC, vinyl roof, $4,995 or best offer. Will trade for 4x4 or pickup. 477-7683.

1963 RAMBLER, FOUR NEW tires; cast-iron, full size bathtub. 385-4286.

NEW WONDERTROLL ELECtric outboard, trade for small Seagull outboard, 477-1218.

1968 CORVETTE 427 4-SPEED, good condition, sell or trade. DL-00698A, 652-1121.

BRICKLAYER WILL SWAP work for drapery seamstress. Phone Don, 598-8703.

116 COINS and STAMPS

WANTED: CANADIAN SILVER coins, 1966 and back. Also U.S. silver coins, 1964 and back. Paying 200% of face value. 478-8580.

117 ARTS and ANTIQUES

"WILD WEEKEND"
IT'S HERE! ANOTHER GIGANTIC SHIPMENT OF ANTIQUES FURNITURE AND COLLECTABLES
Come down to Attica and see the largest inventory of antique furniture and interesting trivia that you've seen anywhere. Come and pick out the plums before the dealers do.
OAK DINING SUITES FROM $280
DRESSERS FROM $45
OAK HALL STANDS FROM $40
Turn your furniture expense into an investment.
OPEN 7 DAYS A WEEK
720 MARKET STREET
ONE BLOCK NORTH OF HILLSIDE OFF DOUGLAS
384-1644

WE'RE CELEBRATING THE OFficial opening of our "Wee" offspring Pete's Place Too in Grand style, 25 per cent off the regular price of absolutely everything in both stores, all antiques, sideboards, chairs, tables, silver, carnival glass, etc. Next to IGA at Colwood Corners — 786 Goldstream both only 15 min. from town, 10 from Woolco. Open 7 days and nights.

GIANT SELECTION OF ANTIques and collectables will be offered for sale and auction Friday, April 15th, 6 p.m. 'til 10 p.m., Saturday, April 16th, 10 a.m.-10 p.m. (Auction Sale 8 p.m.-9 p.m.) Sunday, April 17th, 10 a.m.-4 p.m. Auction sale 2 p.m.-3 p.m. at the Esquimalt Curling Rink.

DARK OAK DINING ROOM suite pre 1900, 11 pieces includes 6 hand-carved chairs, $1300. Dark wood bookcase 6'x4½' HL, six adjustable with locked cabinet, $100. 595-7398.

BEAUTIFUL OLD ORNATE WALnut pump organ, approx. 7' high, made by Sterling Company, mouse proofed, patented Dec. 4th, 1888. Excellent condition, good working order, $750 firm. Phone 382-0255.

COLLECTOR'S ITEM. VERY early Canadian Pine blanket box, circa 1810, beautiful colour, $200. Also Ontario pine blanket box circa 1850, $90. 598-1715.

WANTED: QUALITY ANTIQUE furniture, clocks, oriental rugs, silver, etc. David Robinson, 384-6425.

CRANBERRY HANGING LAMP. Four side chairs, petit point seats. 382-6911.

UNUSUAL PIECES OF ANTIQUE jewelry. No dealers, please. 595-7582.

EXCELLENT SOLID MAHOGANY drop-front writing desk with three drawers. $285. 598-1371.

ANTIQUE — 1945 INTERNAtional dump, 16,000 gvw. In mint condition. $900, o.b.o. 749-3232.

MILITARY SWORD, SCABBARD, circa 1900, ideal fireplace ornament, $85. 477-9739.

BEAUTIFUL PAIR VICTORIAN chairs (his and hers), Mahogany and gold damask, $800. 477-5026.

OLD LEAD SOLDIERS WANTED. 592-2323 after 6 p.m.

FURNITURE REPAIRED, ANtiques our specialty. 478-2539.

WANTED: VICTORIAN LOO Table. 598-7501.

120 GARDEN SUPPLIES

Fairbridge Nurseries
DUNCAN
NOW all new arranged layout. Your largest retail nursery on the Island is in Duncan.
Shrubs, Evergreens, Trees
5 ACRES OF DISPLAY
You can't beat the prices and quality at your nursery, from $1.29 up. Save money — buy direct from grower. Potting soil — 20 lbs. $1.19, 6-8-6 fertilizer, 50 lbs. only $4.50. Over 20 formulas of fertilizer, liquid fish fertilizer 5-1-1, one gal. only $3.95. We have everything for your garden needs.
POTTERY
The most fantastic selection in Canada. Tropical plants. Its a delight to browse through our 3 greenhouses. Enjoy the running fountains. King Louis couldn't have a bigger selection. From .59 cents up. So drive to Duncan this week and save lots of money. Fairbridge Nurseries, Trans-Canada Highway North, opposite B.C. Forest Museum. Open daily 10 a.m.-6 p.m.

VANCOUVER ISLANDS LARGest stock of new John Deere lawn and garden equipment. Good reconditioned trade-ins usually in stock. J. Grieve Motors Ltd., 652-1642 days, 652-4192 evenings.

TWO 18" ROTARY MOWERS, 2 and 4-cycle, $20 and $35. 479-3308, between 1 and 7 p.m.

NEARLY NEW 7½ H.P. 3-SPEED ride-a-round, lawn mower, $600. 656-2806.

5 H.P. ROTOTILLER, ONE YEAR old, like new. 478-6156.

Fertilizer

HORSE MANURE, BY THE truck — $5 and up. By the bag — 50c and up. Better prices for larger quantities. 652-2860.

AGED HORSE MANURE, $1.00 sack. 5 or more delivered. 479-6658, 479-5016.

DRIED POULTRY MANURE, 40 pound bag for $1.25. Minimum ten, delivered. 656-4696.

COW MANURE FOR SALE. 652-2026 or 652-1743. No Sunday calls please.

COW MANURE, 1-3 YEARS old, 7 yds. $49; bag $1.75. Old Hore Manure, 7 yds. $34. 595-0773.

COW MANURE. 478-1876.

OLD COW MANURE, BAG, $150, delivered over 6, 479-5426.

Plowing, Rotovating and Cultivating

HAROLD'S ROTOTILLING
Powerful 20 h.p. machine, gardens, lawns, will enter 30" gate. Tall grass cut, quick service, 479-1337 or 479-4714.

DON'S TRACTOR SERVICE
477-3913
We rotovate, plow, cut grass and brush also, loading and hauling.

GARDEN ROTOVATING
High land rotovating and clean up, yards, gardens rotovated, estimates on any type of cleanup, please call, 479-3689 after 6 p.m.

RAMSAY'S LOW COST ROTOtilling, 15½ h.p., big or small gardens. Phone 598-6541 for reservations.

ROTOVATING AND FRONT END loader work, professionally done, reasonable price. 652-2881, after 5 p.m., 652-5753.

COOPER TRACTOR SERVICE. Grass or brush mowing, rotovating, loading, hauling, lot clean-up. 478-3143 or 477-5167.

ROTOVATING, ROTO-TILLING, brush cutting, hauling. Big or small. 478-8690.

DEPENDABLE
Rotovating, garden and lawn care. 479-1850, days, 652-1333, evenings.

NEW LAWNS, GARDENS ROtovated, large or small jobs, guaranteed work. 658-5406.

DAVE'S LOW COST ROTOVATing. High-powered machine, call 479-4513.

ROTO-TILLER, 2 HP, GILSON, $75 or best offer. 598-6853.

Seeds, Bulbs, Plants and Shrubs

GARDEN TIME AGAIN!
Try us! Have Horticultural (trees, shrubs, etc.) and pesticide spraying certificate. Rototilling with large Troy Built Rototiller. Call 479-1501.

DAHLIA TUBERS OVER 250 varieties, also Gladioli and Chrysanthemums, 384-9976.

FOR SALE, RASPBERRY canes, $2 per dozen. Phone 652-2046.

FUCHSIAS, GERANIUMS, SEVeral varieties. 595-5438.

POLYANTHUS MIXED COLOURS. One gallon shrubs. 385-4029.

Topsoil, Rocks and Fill

SCREENED TOPSOIL WITH sand and manure $12 C.Y.
Minimum Delivery 6 C.Y.
Garden Sand $3 C.Y.
Plus Delivery
Sand — Fill
Road Gravel
Drain Rock
Crushed Rock
Bark Mulch — Fine ¾"-1½"
Bark Mulch — Coarse 1½"-3"
E. NIXON LTD.
Office 385-4431
Nights 479-1937
or 479-2995

NO. 1 SCREENED TOP SOIL with sand and manure, 7 yds for $65, 14 yds. for $120, garden sand and manure mixes 7 yds. for $50, 14 yds for $90. 478-3322.

NO. 2 TOPSOIL
$6.75 per yard. 652-3951, 652-1658.

ALL TYPES OF FILL WANTED. Prospect Lake Golf Course. 479-2688.

BROWN AND BLACK TOP SOIL mixed with sand, small and large orders, 658-5172 and 479-1582.

COLOURFUL BLASTED ROCK, you load and haul, $6 yard, 598-4371.

GRAVEL SUPPLIES, REASONable prices, free fill — delivery charge only. 478-2326 or 478-4691.

BLACK TOP SOIL BY YARD OR bag. Sand, gravel, rock. 658-5406.

TOL SOIL, $7 CU. YD. 479-2595.

BLACK TOP SOIL FOR SALE. 383-3505, after 4.

125 PETS and SUPPLIES

SIAMESE MOTHER AND KITtens. Free to good home or S.P.C.A. 383-2889.

BEAUTIFUL REGISTERED LASsie collie, female pup, $150 748-0090, Duncan.

PUREBRED MALE GOLDEN REtriever, 8 months old, $150. 479-5913.

REGISTERED STANDARD dachshund puppies, $200. 112-337-5495.

FOR SALE, 5-MONTH FEMALE, registered, black standard poodle. 479-8333.

FREE TO GOOD HOME: 2-month-old black lab cross male pup. 479-4440.

MEDIUM SIZED TRAVELLING pet cage, used once, $40 or best offer. 385-4225.

SHEPHERD CROSS, FEMALE pup, 6 months old, $10 to good home. 479-1942.

PUREBRED ST. BERNARD, 2 years old, offers, 3066 Tillicum Road.

FREE TO A GOOD HOME, ONE blue budgie with older cage and stand. 598-7060.

YOUNG COCKATIEL, $50; young rabbits, $3. 478-2506, after 5.

CANARIES FOR SALE. 479-5333.

1 LOVABLE 2 MONTH OLD, female puppy for sale. 479-3689.

ONE YEAR OLD MALE MALAmute. 478-9470.

PUREBRED MALE BEAGLE, all shots, $75. 478-1043, after 4 p.m.

10 GALLON AQUARIUM WITH accessories, as new, $35. 598-4886.

DALMATION PUPS, PUREBRED, unregistered, reasonable. 382-7082.

4 PUPPIES, FREE TO GOOD homes, 3 males, 1 female. 642-3367.

FREE TO GOOD HOME, TWO male gerbils with cage. 383-7972.

72 GAL. AQUARIUM, ALL accessories as new, 384-0790.

FLUFFY FEMALE KITTENS need good home. 656-5457.

PUPPIES FOR SALE 386-8194

TWO MALE KITTENS FREE TO good home. 477-5645.

125 PETS and SUPPLIES

REGISTERED DOBERMAN pinscher pups. Sire CH Naimark the Defender, 2 dobie, 5 working dogs in 1975. Dam CH Sehen the Defender, CH at 1 year, 7 Bos, one Bob, group 4th, cropped docked, 3 months old. Write L. Harron, 2143 Park Road, Campbell River, V9W 4P8, phone 286-6914.

GREATER SULPHUR CRESTED cockatoo, excellent talker, very tame, $1300 firm. Moluccan cockatoo, tame $1200. Please phone mornings only, 384-8631.

SHADYBROOK KENNELS
Purebred German shepherd pups, black and tan, registered, wormed, immunized and tattooed. Phone 743-9447.

LARGE COMBINATION aquarium-terrarium complete with lights, filters, waterfall, plants, fish and newts. $200 or best offer. 595-0821.

SPAYED 1-YEAR-OLD LAB. Cross Siberian husky, free to good country home. Good with children. Needs more freedom than we can provide. 474-1335.

SEALPOINT SIAMESE KITTENS, pStrong healthy, trained (females). from purebred unrelated stock. Strong healthy, trained (females). Phone 112-246-9537.

SHETLAND SHEEP DOGS (SHELties) registered, some show prospects. Homes must be found. 746-5585.

BEAUTIFUL SIAMESE KITTENS, Sealpoint, Frostpoint, Chocolate, trained, registered parents. 384-3082.

TWO PUREBRED REGISTERED male Irish Water Spaniels 10 weeks old. Phone collect, 390-2436. Nanaimo.

BLACK OR WHITE REGIStered Persian kittens, 7 months old. Also Maltese puppies. Ranmar Kennels, 112-754-2072.

3-MONTH-OLD, MALE AND FEmale, balck and tan, standard smooth, Dachshund puppies. 479-4002.

PURE-BRED DOBERMAN, 7 months, $100. Excellent guard dog, good with children, had shots. 384-6687.

FREE TO A GOOD HOME, SAmoyed and German Shepherd cross. 2½-3 years, very obedient. 478-8053.

REGISTERED SHETLAND Sheep dog, (Miniature Collie), female, four month old. $175. 479-8997.

REGISTERED DOBERMAN PINscher puppies, black and tan, 5 weeks old. Females $175, males $200. Phone 642-4343.

EASTER PETS, BABY GUINEA pigs, healthy, attractive, smooth or abyssinian. 479-7215.

PUREBRED MALE, SCHIPperke puppie, 3 months, small breed house pet. 479-1100.

AFGHAN, 14 MONTHS, MALE, registered, purebred, trained, to good home. 388-6867.

2 YEAR-OLD FEMALE IRISH Setters, no papers. Free to good home. 656-5036.

COCK-A-POO, FEMALE, 1½ years, $50. 382-7694. Gentle and loving with children. Must sell.

FREE TO GOOD HOME, A YEAR old Dalmation, good with children. 598-7745.

PUREBRED BLACK TOY POOdles, 8 weeks old, $125. 478-8637.

127 CHICKS, POULTRY HATCHING EGGS SUPPLIES

EXCELLENT LAYING HENS, new Hampshire — etc. young bantam hens, 479-5426.

WANTED: PAIR OF ANY TYPE Pheasants. 642-3322.

GOLDEN COMET PULLET chicks. 479-6758.

128 LIVESTOCK SUPPLIES and EVENTS

HORSE TRAILERS
Hail standard and Thoroughbred size, as low as $2575. Phone 385-8912 or 382-0347 Thompson Auto Sale 2700 Government St. Dealer No. D01525A.

BEAUTIFUL 3-YEAR-OLD T.B. mare, by Regal Jewel. English trained 7-year-old T.B. mare, Hyperion blood line, perfect conformation, sound. Phone 112-753-1005 after 5.

REGISTERED HALF THORoughbred mare, dark bay, 16 hands, rising 5, well broken, for experienced rider, excellent show prospect. Offers. 652-2805.

STALLION PARADE
Sunday, April 3, 2 p.m., Duncan. Send $10.00 to enter stallion. Mrs. Howse, R.R. 1, Duncan, 746-5681 or 746-7274. Spectators free.

MOST BEAUTIFUL PONY ON Vancouver Island. Welsh Mountain. Good home a must. 5 years old. Would win prizes in harness at shows. 656-2508.

WESTERN SHOW CHAPS. BUCK stitched, rust colour, size medium, excellent condition. $65. 652-2202 or 652-2860.

GET READY FOR THE COMING season. All saddle and harness repairs, chaps, braided bridles, dog leashes, etc. 384-7238.

STOCK TRAILER, 1975 HICKORY king, tow behind, 6'x16', holds 6 head, 2 axle electric brakes. Like new. $2800. Duncan.

SPIRITED REGISTERED THORoughbred, dark bay, 14 years, due to foal mid-July. $450 or best offer. 656-4167.

RED RANGER, PADDED, 15" seat, tooled western saddle, like new, suitable for smaller horse. $150. 478-4287.

WANTED: 15-18" ENGLISH SADdle complete, also bridle, ordinary snaffle, side reins, breast plates. 479-7505.

REGISTERED QUARTER HORSE mare, 5 year old, Registered 1 year old filly for sale; also mans western saddle, 656-1308.

REG APPALOOSA STUD, 2 YEAR old. Sire — Rambler Boy 2953, Dam — Little One 6973. 746-5454 Duncan.

8 YEAR OLD PINTO WITH tack, to a good home. Asking $300. No dealers please. 743-5031.

8 YEAR OLD MARE, 14 HANDS, good trail horse, $250 or best offer, phone 479-7769.

BEGINNERS!
10-year-old Pinto mare, easy keeper, $300. 479-4551.

ANGUS COW — CALF AT FOOT, 652-3680, after 6:00 p.m., weekdays.

5-YEAR-OLD REGISTERED thoroughbred gelding. Best offer. Phone 595-0618, after 5:00 p.m.

GLENSHE STABLES SHOW, MAY 1st, Judge Judy Thompson. Vancouver, 652-2444.

¾ ARAB PONY, QUIET, GOOD hunter, and jumper prospects for junior. Offers to $600. 479-5792.

HAY AND STRAW FOR SALE. 652-2026, 652-1743. No Sunday calls please.

½ QUARTER HORSE, ½ THORoughbred, 15.2 HH, Bay Gelding English, Western. 592-2376.

HORSE SHOW VICTORIA RIDING Academy, Mon., May 23rd, Junior Horse May 24th Senior horse show.

YOUNG SOW FOR SALE, BRED, $300. Also proven boar, $200. 642-4343.

GOOD LOCAL HAY. BROOM, clover, Timothy mixture. $2.75 a bale. 652-2326.

6½-YEAR-OLD ½ QUARTER horse gelding. Western gear and hay. $500. 478-4139.

NUBIAN MILK GOATS AND KIDS for sale or trade for? Ganges, 537-2352.

HAY FOR SALE, TOP QUALITY, large bails, not musty, 652-2278 or 652-3654.

FIVE YEAR OLD JERSEY COW, $250. 18 months old Jersey Heifer, $175. Phone 652-2349.

GOATS, 2 SAANEN YEARLINGS, $75 each. 656-2382.

WANTED — USED STUBBEN Tristan 17" saddle. Phone 478-2647.

FOR SALE, 16", ENGLISH SADdle. Asking $100. Phone 478-2647.

9-MONTH-OLD YORKSHIRE Duroc bore for sale. 642-5148.

SPLIT 8' CEDAR FENCE POST, $1.00 each. 384-4014 or 479-2341.

REGISTERED POLLED HERford bull for sale. 479-6315.

HAY FOR SALE, $2.25, $2.00 AND $1.50. 479-2793.

FIR POLES FOR FENCE, CORrall, etc. 743-2838.

GOOD LOCAL HAY, $2 PER bale. 652-1010.

TOP QUALITY CONDITIONED hay and straw, $2.00. 652-2394.

CLOVER HAY
656-6007

128 LIVESTOCK SUPPLIES and EVENTS

T.A.H.S.H.A.
WANTS YOU

—to enter our first Show on V.I. The Thoroughbred and Halfthoroughbred Show Horse Association will be holding a show May 8 at Saanichton Fair Ground. Open Show — all welcome! Entry forms available at Tack & Feed Stores. Judge: Dr. J. Gilray, Surrey, B.C. Further info. please call Betty Thomas 479-7528. A good time guaranteed.

REGISTERED HEREFORD bull, 4 years old, $600. 642-4343.

REGISTERED HACKNEY PONY mare, 8 years, $400. 652-2182.

3-YEAR-OLD REGISTERED Hereford cow. 479-6880.

130 HEAVY EQUIPMENT and MACHINERY

MELROE BOBCAT

HABITAT 2000
994 GOLDSTREAM AVE.
478-0811 DL 00784A

Field ready used specials

Simpson Sears 16 h.p. garden tractor and mower, excellent condition.

1963 MF 35 diesel tractor, 3-point hitch and draw bar. Ready to work.

Your Island dealer for Allis Chalmers-Melroe Bobcat Tractors.

MF
Massey Ferguson

STANWOOD
EQUIPMENT SALES LTD.
—See new 1977 Lawn and garden equipment.
—Special on rototillers.

industrial—Agricultural
TRACTORS
6805 VEYANESS
652-1231
"YOUR LOCAL MASSEY DEALER"

SHAKE MILL PORTABLE, HYdraulic, automatic feed, guilotine. Plus tools, $3,500. 478-0795 after 5:30 p.m. or 598-1486.

WANTED MOWER FORM CUB tractor or horse drawn type, also drill seeder, can repair. 479-4568.

NEW 4 KV GAS POWERED LITE plant. Remote controls and hour meter. $1400 obo. 749-3232.

2½ YD. DOMINION GRADE shovel. 478-2731.

D-5 CAT, R.O. P.S. HYDRAULIC angle dozer and winch. 478-2731.

WANTED: 19 IN. SWING STEEL lathe. 656-2405.

LOG GRAPPLE, TO FIT 1½-yard front end loader. 743-2838.

135 FARM IMPLEMENTS

ESTATE AUCTION
of Farm Equipment
and Machinery
at
COBBLE HILL, B.C.
(Vancouver Island)
SATURDAY, APRIL 16th
10 a.m.
For the Estate of
W. Granfield

DIRECTIONS:
Travel approx. 10 miles south from Duncan on Island Hwy. to Fisher Road. Travel east on Fisher Rd. for approx. 1 mile to Telegraph Rd. Proceed approx. 2 miles south on Telegraph Road to the farm. Watch for direction signs on sale day.

SPECIAL MENTION:
This is the complete dispersal of all farm implements. Extensive line of machine shop equipment and hand tools. All equipment and machinery are in excellent working order and shape. Also available for sale is a dehydration plant for making pellets.

1 Ford No. 5000 tractor with front end loader, 2 Ford No. 3000 tractor, 1 Ford No. 4000 tractor, 1 Farmall tractor No. 656, 1 Massey No. 165 tractor with front end loader, 1 D-4 cat, 1 1970 1-ton truck (GMC), 1 dump truck (Fargo), 1 1972 pickup truck (GMC), 1 truck No. 960 (GMC), 1 Ford pick-up truck, 1 County No. 4, 1 IH No. 990-7" swather and conditioner, 1 Zweegers Fluffer, 3 Fox forage harvestors, 1 Howard rotovator, 1 seeder, 1 packer, 1 JD3 bottom plow, 1 MF 2 bottom plow, 1 8' disc, 4 wagons, 2 hay wagons, 1 KMN fertilizer spreader No. 303, 1 Hawk manure spreader, 1 JD No. 346 bailer, 1 hay bob, 2 bale pick ups, 1 back blade, 1 5th wheel trailer (16'), 1 5th wheel trailer (20') double axel with stock rake, 1 auger, 1 clay honey pot, 2 300 gal. gas tanks, full line shop equipment and hand tools and misc. machinery.

LUNCH AVAILABLE
For further information contact:
Chapman Auctioneers 792-1592
B. Padgham 794-7170
Wm. McFaul 858-4623

MF
Massey Ferguson

SPRING FEVER SALE
BIG $ SAVINGS

SPECIAL BUYS NEW
MASSEY FERGUSON

MF 50A backhoe loader	$22,500
MF 200 Crawler loader	$22,500
MF Tractor loader	$11,500

ALSO USED
MF 50A tractor, backhoe and loader — excellent 350 John Deere crawler loader with winch and blade. Kubota L175 and L225. Near new 931 Cat loader with backhoe.

Save money on 1976 tractors MF 235 — MF 275

Wanted — good used farm tractors

IRON HORSE EQUIPMENT LTD.
4650 Trans Canada Highway, 4 miles south of Duncan. Open 6 days a week.
8 a.m.-6 p.m.
748-2809

MASSEY FERGUSON, 135 DEluxe model tractor with front end loader. Only 300 hours. Runs as new. Appraised at $10,000 on present market. Give me an offer. 656-2508.

14 HORSE JOHN DEERE, GARden tractor, automatic and hydraulic, $1750. Bolens 1050 garden tractor, with mower, $1295. 4997 West Saanich Road, 479-2209.

DRAG CULTIVATOR, 2 SECtions, 5'9" wide, excellent condition, only $69. 3-point hitch, no-tip bucket only $59. 112-743-5894.

HAYING EQUIPMENT, NEW and used. J. Grieve Motors Ltd., 652-1642 days, 652-4192 evenings.

ONE YEAR OLD FORAGE wagon, heavy duty trailer, 3 beater, excellent shape. 746-5580.

OLDER MODEL GRAVELY walking tractor with attachments. 479-2945.

FARMALL SUPER A
Plows, mower, cultivator, disc, offers. 478-2483.

148 LEASE VEHICLES

LEASING
VW Rabbit, Sciroccos, Audi Fox — Audi LS and Porsche
from $95
Per Month—Net Lease
36 Months
(Plus Sales Tax, Licence and Insurance)
DOUGLAS VOLKSWAGEN Ltd., Porsche — Audi
3329 Douglas St.
388-5466

150 CARS FOR SALE

MECHANICS SPECIAL, 1960 Singer stationwagon, small repairs, $195. 652-3439, 652-3331.

150 CARS FOR SALE

peter pollen ford

FORD

7-DAY
MONEY BACK
GUARANTEE

76 MONTEGO MX S.W. squire, wood grained, fully equipped, factory air, like new, only 8,000 miles	$6495
76 GRANADA 4-dr. sdn. V-8, factory air conditioned with many extras	$4995
76 MAVERICK 4 dr. sdn. Low mileage	$4295
76 HONDA Automatic	$3395
75 GRAN TORINO SW FULLY EQUIPPED	$4695
75 VOLKSWAGEN	$2395
75 MONARCH 4 door sedan, 6 cylinder	$4395
75 MONZA 2 plus 2	$4195
75 PONTIAC LEMANS 2-dr hardtop. Low mileage	$4295
75 FIREBIRD Loaded	$5395
74 FORD S.W.	$3895
74 MUSTANG 2+2	$3795
74 PINTO S.W.	$2795
74 MAVERICK 4-door sedan V-8, Automatic	$2895
74 VALIANT SCAMP V8, automatic	$3295
73 AUDI S.L. 100	$3795
73 TOYOTA Corolla	$2095
71 TOYOTA 1200. Excellent condition	$1595
71 CORTINA GT	$1395
69 ENVOY S.W.	$ 795

TRUCKS

77 TOYOTA LONG BOX Deluxe. Only 400 miles	$4895
76 FORD 150 4-wheel drive with canopy	$6195
76 DATSUN SPORT P.U. AND FULLY EQUIPPED CAMPER	$5995
75 FORD ¾-Ton XLT Super Cab	$6195
73 COURIER p.u.	$1795

PETER POLLEN FORD
YATES AT COOK
384-1144
D 00745A

Honda
CAR CENTRE
YATES AT QUADRA
"For a good deal more . . ."
Dealer Lic. 846A

SUPER DELUXE SW
1970 Ambassador SST V-8, automatic, power steering, power brakes, radio, tinted glass, roof rack, air conditioning, woodgrain panelling, gold exterior with matching saddle brougham interior. Motor just rebuilt, extremely well looked after, $1850. 478-7503.

$1100 OR LESS
'67 BUICK COMPACT
'66 OLDS COMPACT
'65 OLDS COMPACT
All automatic, power equipped, local cars, D538A, Capri Motors, 555 Hillside, 385-3512.

1975 MONTE CARLO LANDEAU, full power equipment plus air conditioning, cruise control, divided seat, tape, etc. 21,000 miles. Exceptional car, $4675. Appointment to see 384-1721 or 592-3121, Sports Classic Cars, corner Bridge and David St. DL00244A.

1975 NOVA LM 6 CYLINDER. Power steering, brakes etc., bucket seats, radial tires. A hard to find model in as new condition. $3950. Appointment to see 384-1721 or 592-3121, Sports Classic Cars, Corner Bridge and David St. DL00244A.

BEST OBUY
Large luxurious 1971 Toyota Crown, 6-cylinder, automatic, power brakes, radio, tinted glass, immaculate, 29,000 miles. $1295. 383-4638.

1962 CHEV IMPALA
four-door hard top, V-8 automatic, power steering, power brakes, radials, mag wheels, dual exhaust. A-1 shape, $950. Trades accepted. 595-8594.

1965 MUSTANG FASTBACK, BALanced and blueprinted, 289 cu. in. motor, 3-speed automatic, transmission with B and M parts. 12,000 miles, offers. 656-2552.

1970 FAIRLANE, STANDARD, 6 cylinder. 49,700 miles. Excellent condition. $1,200 or best offer. 479-8804.

PRIVATE
By appointment onyl. 1976 Lincoln Mark IV Brougham Mark IV appointed. 17,500 miles, $11,500 firm. Trades considered. 478-2701 after 5.

1970 METEOR LEMANS TWOdoor hardtop (fabric). Power steering, power brakes, air conditioning. 60,000 miles. $1295 or best offer. 478-3443.

1965 PONTIAC STATION WAGON V-8. Automatic transmission, power steering, tested until March 1978. Good running order. $450 or nearest offer. 383-4916.

HONDA CIVIC SEDAN 1977, four-speed, 2500 miles, under full warranty, radio. 386-9194.

'66 RAMBLER CLASSIC, GOOD condition, tested. $400 or offers. 656-5654 or 477-3305.

68 IMPALA, 4-DOOR HARDTOP, P.S., P.B., excellent condition. 386-6882, 383-0241.

1963 BEAUMONT, 2-DOOR HARDtop, standard, 6 cylinder, radio, 67,000 original miles, 383-5903.

150 CARS FOR SALE

DOUGLA
VOLKSWAGEN
PORSCHE
AUDI

YOUR LARGEST VOLKSWAGEN DEALER ON THE ISLAND

COMPLETE DISPLAY!
HILLSIDE MALL!!
APRIL 4-9
ALL VW, AUDI, PORSCHE UNITS
— PLUS —
"Champagne Rabbit"
Special Edition

PREMIUM USED

76 MERCURY BOBCAT. 4-speed, radio, sunroof, deluxe interior and trim.	$3995
76 CAPRI II, hatchback, 4 speed, radio, and only 9,000 miles.	$4695
74 NOVA, 4 door sedan, automatic, power steering, power brakes, radio, and vinyl top.	$3995
73 MUSTANG, automatic, radio, bucket seats, vinyl top.	$3295
72 PONTIAC GTO. Automatic, radio, bucket seats, mag wheels. Clean!	$3495
72 MACH I, automatic, Power steering, power brakes, bucket seats, etc.	$3595
70 FOR MAVERICK. 4-speed, and radio.	$1695
69 TOYOTA 4 door, 4 speed, radio, and very clean!	$1395

— PLUS —
CLEAN, LOW MILEAGE A GOOD SELECTION OF VWs, IMPORTS AND

100 PER CENT FINANCING O.A.C. SCOTIA PLAN

Douglas Volkswagen Ltd.
Porsche - Audi
3329 Douglas Street
388-5466
Dealer Licence 00341A

ARTS CAR SALES
Now at 642 Burnside E.
383-8302 DL00286A

'73 DATSUN 610	$1995
62 GRAN TORINO ht.	$2495
69 SATELLITE ht.	$1295
69 PONTIAC 2+2 ht.	$ 995
68 MERCURY Station wagon	$ 995
66 PONTIAC	$ 295
61 RAMBLER	$ 150

'71 DATSUN SW, NEW PAINT, excellent interior and mags. Best offer by Saturday takes. 479-7023 or 479-1026.

1953-1976 CARS FOR SALE. FOR a small fee, we will list your car, too. Dave's Car Listing Service, 383-1953.

1969 CHEVELLE SW
Deluxe model, power equipped, very clean, $1,500. Capri Motors, 555 Hillside, 385-3512.

1970 TOYOTA CORONA MARK II 1900, tested till January '78. Good condition, $900. Must sell. 383-1327 after 5 or 384-9249 anytime.

1962 CHEVROLET BISCAYNE station wagon. Good running order. Very reliable. 283 standard, $495 or best offer. 386-0160 after 6.

1967 RAMBLER AMBASSADOR. New transmission, good motor, good condition. $650 or nearest offer. Woman driven. 382-5696.

1977 COUGAR XR7, PS, PB, AUtomatic transmission, vinyl roof, radials, snow tires, radio. 384-2002, 384-7517.

7-PASSENGER SW
1969 Toyota Crown wagon, 6 sylinder economy, $1,000, D538A, Capri Motors, 555 Hillside, 385-3512.

'71 PONTIAC PARISIENNE brougham. 4-door hardtop, V-8 automatic, excellent condition. Must sell. $1495. 384-5321, 385-5542.

'68 VW BUG REBUILT MOTOR, low mileage, new brake shoes, radio, good condition. Offers. 478-3438.

150 CARS FOR SALE

Brian Holley
MOTORS LTD.

77 SUBARU
AT
$3,465
Puts Driving Back In YOUR Budget

SUBARU & VOLVO TRADES

76 PINTO Squire Wgn., V-6, ps, pb, auto. The ultimate.	$4895
76 SKYHAWK Hatchback, 1800 miles, V-6, ps, pb, auto, showroom.	$5195
76 RABBIT 2 dr., 9300 miles.	$3995
76 FIAT X19, ex-demo, mags, stripes, 4800 miles.	$6399
75 FIAT 1312 2-dr. coupe.	$4595
75 DATSUN 280Z, 2+2, air, sunroof.	$7795
75 FIAT 124 Spyder, ex-demo.	$5395
74 FIAT 128, 2 dr., canary yellow, 38,000 miles.	$2395
74 SCAMP 2 dr. htp., low miles, 6 auto, ps.	$3295
74 SCAMP 2 dr. htp., low miles, 6 auto, ps.	$3295
74 VOLVO GL, rare 4 door, overdrive, air.	$5295
74 MGB	$4395
74 FIAT 124 Spyder	$4995
74 VW custom bug, low miles	$2595
73 FIAT 124 Spyder, powder blue.	$3995
73 DATSUN 510, 2 dr.	$2395
73 VOLVO GL 2 dr., overdrive.	$4595
73 FIAT 124 Spyder, mags.	$2995
73 Volvo 142 2 dr., std.	$3995
73 GMC Blazer, 6 auto., ps.	$3995

Brian Holley
MOTORS LTD.
3319 Douglas at Cloverdale
DL. 00903A 384-1161

Cornell
CHEV/OLDS
Cadillac
CHEVROLET TRUCKS
Sales/Service 385-5777

76 CHEVELLE Classic	$4895
76 IMPALA 4-dr. HT.	$4995
76 NOVA 4-dr.	$4195
75 CUTLASS Supreme	$4695
75 MONTE CARLO	$5195
75 TOYOTA Corolla	$3095
75 IMPALA 2-dr.	$4695
75 MAVERICK 4dr.	$3495
75 MATADOR 2-dr.	$4595
74 VEGA estate	$2850
74 MONTE CARLO	$4695
73 CHEVELLE 4-Dr.	$3695
73 NOVA 4-ds.	$2295
72 CORVETTE Stingray	$6695
72 GRAN Torino ht.	$2295
71 PINTO 2-dr.	$1895
71 FURY II Htp.	$2195
71 CUTLASS Htp.	$2495
71 DATSUN 1200	$1595
70 FAIRLANE 500 ht.	$1995
69 TORINO GT	$1895
76 GMC SIERRA Grande 4x4	$6695
76 CHEV ½-ton	$5595
75 DODGE club cab with factory canopy	$5695
74 CHEV ¾ ton Camper special	$4595
74 FORD ¾-ton	$3895
73 BLAZER 4x4	$4695
70 CHEV ¾-Ton Camper Special	$2495

CORNELL
CHEV-OLDS LTD.
3050 Douglas—385-5777
Dealer Licence D-00681A

MY TRADES COMING SOON
1973 Plymouth Valiant, 4 dr., 1 owner slant six, economy engine, auto, radio, local car in beautiful shape. Priced to sell. Call 383-1519, or 652-9901. Victoria Dodge Chrysler, 819 Yates, DL No. D00867A.

BELOW WHOLESALE!!
Owner must sell '76 grand prix, radio, radials, exceptionally clean, $4750. 386-9313 or 658-8713.

'68 4-DOOR HARDTOP BEAUmont custom, good running 307, excellent condition, $1100 or best offer. Call 112-743-4489, or collect.

1971 BUICK SKYLARK, VERY clean, low mileage, 2 door, vinyl hardtop, p.s., p.b., automatic transmission. 652-3661.

1973 MAZDA STATION WAGON, standard transmission, 36,000 miles. Wife's car. Good condition. $1950 firm. 592-9826.

SACRIFICE '69 PONTIAC PARIsienne, excellent condition, 2-door hardtop, power steering, power brakes, 350 engine, $800. 477-9370.

1975 CHEV IMPALA 4-DOOR sedan, vinyl upholstery, ideal for taxi, $3600 firm. View at 4390 Shelbourne. 477-7930.

MUST SELL '68 OLDS DELTA 88, 455 CI, 4-door hardtop, executive driven, well kept, tested November '77. $1200 offers, 592-4330.

1970 TOYOTA CORONA MARK II, 1900 automatic, 1967 Chrysler Newport 4-door hardtop, $1495 each. 479-8137.

1969 MERCURY MONTEGO 2-door hardtop, V-8, automatic, excellent condition, $1100 or closest offer. 652-2027.

'59 VW SUNROOF, NEW PAINT and clutch, new style trans. $475 or offers. 383-5995.

1969 VOLKSWAGEN BEETLE, 4-speed, light blue with black interior. $750. 479-1071.

'59 VAUXHALL, TESTED, GOOD shape, $200. 658-8710.

1969 VW, RADIO, NEW PAINT, $975. 478-0274.

150 CARS FOR SALE

REDUCED

65 OLDS. Auto.	$318
69 CHEV. Auto.	$399
63 CHEVY II Auto.	$451
67 VW Stn. Wgn.	$510
65 VALIANT	$573
68 CHEV. Auto.	$583

SAVE

70 TOYOTA Corolla	$712
69 FORD, LTD.	$722
68 CORONET Auto.	$751
67 PLYMOUTH Auto.	$760
68 CHEVY II Auto.	$803
66 CHEV. VAN	$810

SLASHED

69 SATELLITE Auto.	$ 905
71 TOYOTA Corolla	$ 915
72 CIRTINA, Radio	$ 977
75 ASTRE Auto.	$2220
74 AUSTIN Marina	$2342
72 FORD ¾ ton	$2482

Palm Motors
3342 OAK
(Blk. from Douglas off Cloverdale)
386-8385 D-00641A

WILLE SALE

68 MUSTANG, Goodies galore. Was $2195	FIRST	$1695
69 CUTLASS Supreme, 2-dr. ht. Was $1995	FIRST	$1595
69 MUSTANG Grande 302 at. Was $2195	FIRST	$1695
71 TOYOTA Coupe, automatic Was $1595	FIRST	$1050
72 GOLD DUSTER 318 V8 auto. Was $2495	FIRST	$2175
73 TOYOTA Deluxe Sport Coupe Was $1995	FIRST	$1685
73 DATSUN 510, 4 door Was $2195	FIRST	$1595
73 SATELLITE Wgn., full power Was $2995	FIRST	$2595
74 DART SPORT 6, at. P.S. Was $2995	FIRST	$2550
75 DART SPORT, 360 V8, at. PS. Was $3895	FIRST	$3595
76 FURY SALON 4 door Was $4995	FIRST	$4650

CARS SOLD on FIRST COME BASIS.
Trades taken at wholesale.
"NO DEALERS PLEASE"

SEE OUR TRUCK AD CLASS 154 TODAY'S PAPER

Many more to choose from

WILLE MOTORS LTD.
Dlr. D-00840A
3240 Douglas at Cloverdale
382-2313
OPEN 9 A.M. to 6 P.M.

BEN MADSEN
MOTORS LTD.

76 GRANADA Sedan, V8 auto., p.s., p.b.	$3695
75 NOVA sedan, V8 auto., p.s., p.b.	$2895
75 PINTO, 17,000 miles	$3850
74 CHEV 9 pass. wagon	$3495
73 FORD pickup, V8 auto.	
73 FORD 1-ton window van semi-camperized	$3795
72 PINTO WOODIE S.W. auto	$2195
71 DATSUN pickup 1600	$1795
70 VW Super Beetle	$1395
70 MAVERICK 2 dr., 6 std.	$1295
69 MAZDA 1500 wagon	$695
69 GALAXIE 2-dr. Htp., V-8 auto., p.s., p.b.	$1295
69 SCOUT 4-cyl. auto.	$ 995
69 VAUXHALL Victor auto.	$295
60 GMC pickup std. 6	$1295
68 BEAUMONT wagon, V8 auto., p.s., p.b.	$1295
68 VOLVO 144S, auto.	$1295

BANK FINANCING AVAILABLE
2691 Sooke Rd. 478-5011
in Glen Lake D.L. 00569A

76 HONDA CIVIC HATCHBACK, mags, radials, mouldings, radio, 5800 miles. $3600 or offers. 598-6476.

'64 BEAUMONT 4-DOOR, 6, AUtomatic, new test, best offer. 592-4132.

1966 VOLVO 4-DOOR SEDAN, just tested, excellent condition, reasonable price. 384-3935, 385-4807.

'69 CHEVELLE 396, 425 HORSE, good shape, Hurst Muntzi, Holly, etc. 478-7509.

1955 CHEVY 2-DOOR POST, 283 automatic, tires, mags, etc. Highest offer takes. 479-1396.

'71 DATSUN STATIONWAGON, clean, economical and reliable. $950. 479-7429.

1962 VW BUG EXCELLENT CONdition, best offer. 592-2328 after 5 p.m.

1975 VOLKSWAGEN, FUEL INjection, like new — only 7,000 miles. $3450. Phone 478-2588.

65 CORVAIR CORSA 4-SPEED, radio, tested, cheap transportation at $250. 383-6397.

1968 ENVOY EPIC, GOOD RUNning condition, $300. Phone 383-1455. Between 5-7 p.m.

TWO 1957 FORD 2-DOOR sedans, both V-8, 48,000 miles on one, $200 for the pair. 595-1452.

1956 BUICK 2-DOOR HARDTOP, V-8 automatic, runs good, $150 or offers. 595-1452.

'72 DATSUN 1200, GOOD CONDItion, 21,000 miles, extras. $1790. 478-7470.

68 DODGE CORONET 440, power steering, power brakes, $500 or best offer. 385-1640.

62 VW BUG TESTED, RADIO, body and mechanical condition above average. Offers. 592-9388.

'67 COUGAR, 289 V-8, $995 OR offers, must be sold, phone 383-1621.

1975 TOYOTA CORONA DELUXE, many extras, 13,000 miles, $3995. Phone 383-1292.

1961 VAUXHALL, TESTED, RUNS good. $85 or offers. 595-1452.

1950 STUDEBAKER COUPE, RESTorable, $200 or offers. 595-1750.

69 TOYOTA SPRINTER, $850. 385-9985.

1958 OLDS, TESTED, GOOD RUNning condition. 478-5200.

1957 — METROPOLITAN, 388-5290 after 5 p.m.

65 VOLKSWAGEN, $700 OR offers, 652-4281.

'65 T-BIRD, $1400.
642-3896.

1965 OLDS S85, GOOD CONDItion, $400. 479-4017.

1973 MAZDA 808 GT, EXcellent condition, $1,500. 385-0103.

69 MACH I, GOOD CONDITION, 382-8041.

1968 CORTINA GT, VERY GOOD condition, $950. 385-0103.

1960 FALCON 4-DOOR, TESTED, offers. 592-3977.

59 SIMCA, GOOD CONDITION, some spare parts, offers, 478-3542.

RESTORED 54 CHEV $1700 OR offers. 592-6450.

1972 MINI 1000, EXCELLENT shape, $1800 firm. 477-6800.

'64 PONTIAC, AUTOMATIC, $400 or best offer. 478-0039.

1970 MAZDA 1200 COUPE, GOOD shape, $700. 595-7894.

70 CHARGER, MUST SELL, good condition. Offers. 383-9646.

1972 VAUXHALL, LOW MILEage, good condition, $1000. 479-5205.

1975 TOYOTA CELICA GT, 16,000 miles, excellent condition. 479-4995.

1965 OLDS CUTLASS, NEEDS work, $150 or offer. 477-5230.

1964 PONTIAC, RUNNING BUT needs work. Offers. 652-1803.

1971 AUSTIN 1800, 52,000 MILES, $1650. 595-4405.

1971 CAPRICE, CHEAP AT $2495. 385-2588.

1969 TOYOTA CORONA 4-DOOR sedan. Offers. 479-9815.

68 MUSTANG FASTBACK, V-8, automatic, open to offers. 478-2821.

150 CARS FOR SALE

SUBURBAN MOTORS

HOME OF
LINCOLN, MERCURY, MONARCH, METEOR, COUGAR AND XR7, COMET, BOBCAT, '76 CAPRI II AND FORD TRUCKS!

NEW!!
'76 CAPRIS
REDUCED TO CLEAR!

Example:
Stock No. 6-818
—2.8 litre, V-6 engine
—Power front disc brakes
—Fold down rear seat
—Styled steel wheels
—Side view mirror
—Full carpeting
—Stabilizer bars
—Back up lights
—Steel belt tires
—Reclining bucket seats
—Instruments
—Rack and pinion steering
—Courtesy lights
—Cigar lighter
—Bodyside mouldings
—Decour group
—Automatic transmission
—Radio
—Electric rear window defroster
—Racing mirror

Mfg. Sugg. List Price $5904.90
NOW $5354

SUBURBAN MOTORS
3377 Douglas St.
386-6131
Dealer Lic. 00863A

De Pape
CLOSED
For EASTER Holidays
OPEN
Tues., April 12th
DePape Motors Ltd.
1407 BROAD ST. 384-8035
D-00264A

DEMONSTRATOR
1977 LeMans sport coupe, 305, V-8 motor, P.S., P.B., radio and tape deck. Under 2500 mi. Finished in satin silver with burgundy top and matching interior. Save $952. Now only $6185. Phone KEN ALGER for a personal demonstration. Empress Pontiac Buick GMC Ltd., 2867 Douglas St. DL01227A. Bus. 382-7121, Res. 477-6308.

16,000 ORIGINAL MILES
1974 Dodge Challenger, E.T. mags, Concord 50s, Lakers, Gabrial Highjackers, red in colour, excellent condition. Must be seen. $5300 firm. 2873 Parkview Drive off Gorge.

PINTO STATION WAGON
1974, full Squire option package, 4 speed. AM-FM SW radio, 24,000 miles. Excellent condition; $2,850. Ph. 386-0817.

'66 MERCEDES 230
Selling, as getting company car. 105,000 miles. $400 paint job, one year old, new exhaust system, etc. Must be seen. $1800 firm. Phone 383-8345.

75 MAZDA 1600 SPORT COUPE complete with extras, excellent condition throughout, 21,000 miles, $3800 or offers. 478-6473 ask for Norm Junior.

1964 IMPALA, SUPER SPORT, bucket seats, console shift, V-8, atuomatic, power steering, power brakes, beautiful condition. $995. 656-5682.

1951
Two-door hardtop '98 Oldsmobile, owner lady. Price $2500. Call 382-9635 between 6 and 7 p.m.

73 FORD LTD STATIONWAGON, all power, low mileage, immaculate condition throughout. Best offer. 479-9869.

1966 CANSO, BALANCED 327, TRW, Isky Turbo 400, with shiftkit, 12-bolt rear with gears, others. Day 382-1016. Night 595-8325.

'67 CHEV CAPRI, 4-DOOR, NEW radials and mags, interior and motor excellent, $950 or best offer. 479-2977.

REPOSSESSION — 1970 VW wagen. Rebuilt motor and automatic. Offers. 385-8224, before 6 p.m.

1972 PINTO RUNABOUT, 40,000 miles, all options, new tires, excellent mechanical condition, $1500. 477-0016.

1973 MAZDA RX3 STATION Wagon, 18,000 miles. $2600. 383-3505, after 4.

'65 CORVAIR, RUNNING CONDItion, new tires, brakes, battery and tune-up. Cheap. 474-1456.

1963 VW BUG, GOOD CONDItion, but needs front end work. Cheap. 656-3690.

1971 DATSUN AUTOMATIC CAR, very good condition, $1700, 479-2209.

'63 AUSTIN $100.
Tested. 478-5765.

1967 CHEV BELAIRE, MINIMAL front end damage, $150. 478-5508.

GAS SAVER, 1966 VAUXHALL, 4-door sedan, $275. 386-1228.

1972 OLDSMOBILE DELTA 88 GOING CHEAP. 478-7032

1974 FIAT 128 4-DOOR SEDAN, 30,000 miles. Offers. 479-8792.

1968 CHEVELLE WAGON, V-8, auto, $900. Phone 477-0868.

150 CARS FOR SALE

METRO TOYOTA

Springathon
Drive Time
1977 Corolla
From $3298

SPECIAL!
1974 HILUX PICKUP, LONG BOX, AUTOMATIC, RADIO, 38,000 MILES!
$3695

75 Mustang II. Loaded
70 GMC ¾ Ton. Auto.
74 GTO, 4 speed
75 Celica ST
75 Nova SS. 4 speed
75 Plymouth wagon
75 Monte Carlo
74 Ford ½ ton P.U.
73 Scout 4x4 wgn.
73 Ford LTD wgn.
72 Dodge Challenger
73 Datsun 4 door, "610"
70 Land Cruiser, 4x4 wgn.
71 VW camper van
71 Cortina, automatic
70 Crown wgn., auto.

NO DOWN PAYMENT
100% Financing O.A.C.
NO REASONABLE OFFER REFUSED
Open
9 a.m. - 9 p.m.
CALL NOW!
386-3516

Metro Toyota Ltd.
625 Finlayson
Dealer Lic. 00431A

METRO TOYOTA

PAINTER
MOTORS LTD.
GOOD SELECTION OF
PREMIUM
USED CARS

74 LINCOLN MK IV	$9400
73 PINTO Squire wgn.	$1995
73 PINTO 4 speed	$1795
73 CUTLASS S 2-dr. HT.	$3295
72 BUICK Skylark 2-dr. HT.	$2495
72 DATSUN 1200 low mileage	$1395
71 MACH I Immaculate	$3495
71 BUICK Centurian HT.	$1995
70 MUSTANG Fastback	$2895
70 SWINGER 2 dr. HT.	$1395
69 CUTLASS 2 dr. HT.	$1795
69 MALIBU convert.	$1995
69 FIREBIRD overhead cam	$1795
68 FIREBIRD 400, with air	$2395
67 CAMARO SS, 50,000 mi.	$2495
67 CAMARO 396 4 speed	OFFERS
67 COUGAR auto. P.S., P.B.	$1695
64 MUSTANG V-8 auto., P.S., P.B. very rare, completely stock	$1995

1513 QUADRA at PANDORA
D-00346A 385-0122

1973 BLUE THUNDERBIRD WITH continental styling, radio and tape deck, sunroof, cruisamatic, air conditioning, full power, near new tires, excellent condition, 28,000 miles. Asking $5,700. 652-2947 5-10 p.m.

1965 2-DOOR PONTIAC CUSTOM sport convertible, 73,000 original miles, mechanically perfect, needs some body work for tip top shape, p.s., p.b., console, $500 or best offer. 474-1702.

CADILLAC
1974 Convertible, fully equipped, white, excellent condition. Best offer over $7900. (By owner). 388-6434 9 a.m.-5 p.m. After 7:30 p.m. 386-7406.

1967 FIREBIRD 400, REBUILT motor and turbo 400, shift kit, headers, cam, mags, pin-striping, many other extras. Offers. 386-8585.

RED '64 CHEVY II WAGON. '70-307 Munzie 4 speed, mags. Quad tape deck, recent brakes, shocks, duals, paint. $950. 478-2757, 478-8131.

1973 AUSTIN MARINA, 2-DOOR sedan, 4-speed standard, radio, rear window defrost, radials, 22,000 miles, $1,800 or nearest offer. 478-5361.

THINK ECONOMY
'66 Austin 1100, only 54,000 miles. New generator, battery, tires and exhaust system. Inspected until March '78. 385-1653 after 6 p.m.

'72 TOYOTA 1600
Fastback, 4 speed, AM-FM, TA radials, buckets, low miles, lots of extras, mint inside and out. 478-2854.

1970 VOLKSWAGEN, EXcellent condition, 59,000 miles, $1350 or offers. Phone 595-0782 after 5.

MUST SELL, TRANSFERRED TO Ottawa: 1968 Oldsmobile, 1972 Pinto, 1973 Pinto station wagon, $4,000 for the lot. 384-1749.

1970 NOVA, 6 CYLINDER, EXcellent condition, $1500. 592-3196 or 595-7988. After 4.

1965 PONTIAC SPORT, $450. Good condition. Phone 478-3317.

PONTIAC 1963, $100.
479-6490.

1958 FORD, $285, 6 STANDARD, 76,000 miles, tested. 595-2453.

1965 VAUXHALL VIVA, VERY good condition, $400. 595-6382.

1967 FORD RANCHWAGON, REbuilt motor and trans. 479-6094.

'66 PLYMOUTH 4-DOOR SLANT 6. $950. 383-9777 after 6.

$250—'64 DODGE, CITY TESTED, good condition. 3066 Tillicum Road.

1940 FORD 2-DOOR SEDAN, REStored. 479-1495.

1955 VOLKS BUG, NO RUST, runs, $250. 658-8706.

1966 FORD STATION WAGON, tested, $135, as is. 479-9887.

'63 OLDSMOBILE AUTOMATIC super 88 for sale. $100. 382-1126.

1973 MAZDA STATIONWAGON, RX 3, 18,000 miles, $2400. 477-5626.

1966 CORVAIR IN GOOD CONDItion. Asking $600. Phone 478-6003.

150 CARS FOR SALE

Speedway
MOTORS LTD.
AUDI PORSCHE
VOLKSWAGEN

Pre Holiday
Camper Clearance
LARGE SELECTION
NEW and USED

76 Ford van
75 Corvette
75 Mazda 808, 5,000 miles
74 Honda
74 Friar 128
74 Pinto Wagon
74 Toyota auto.
73 Ford LTD Wagon
73 Toyota Pickup
73 Porsche 911
73 Jeep 4x4, winch
73 Toyota 4x4
72 VW Camper
71 Volvo
71 Ford van
70 Jaguar E type
70 MGB
70 Buick Skylark
69 Pontiac Grand Prix
67 T-Bird, air
63 Mercedes Benz

FAMILY OWNED AND OPERATED SINCE 1953

DOWNTOWN
971 Yates Street
at Vancouver
Dealer Licence No. D-00486A
385-2415

SIDNEY CAR MART
Shop in Sidney and SAVE!
NEW and USED
Cars — Trucks — Motorcycles and Aircraft
9757 5th St. D.01591A 656-2432

1972 CADILLAC, VERY PRETTY, clean car, excellent condition, 4 door, new rubber, rides like a dream, this car is not a gas hog, for an appointment call 656-4178.

'72 TOYOTA COROLLA 1600, AUtomatic, 2 studded snow tires mounted, 40,000 miles. 598-5084, 598-6870.

1970 COUGAR, EXCELLENT CONdition, $2295, chromies, auto trans., power steering, power brakes, 351, V-8, very clean, 384-6847, 3-6 p.m.

1967 BEAUMONT STATION wagon V-8, automatic, power steering, power brakes, good condition. Mounted snow tires included, asking $1200. 477-5269.

'75 TRANS AM, 350 LT1, M22, 4-speed, Holly 650, Edelbrock, Mallory electronic distributor, radials, etc. Very fast. $5200 or best offer. 479-4261.

1972 4 DOOR GOLD VALIANT, 318, 20,000 miles on new motor, automatic, power steering, steel belted radials. Offers to $1800. 656-6554.

'68 CADILLAC COUPE DEVILLE, 2 door hardtop, black with white vinyl top, white interior, 60,000 original miles. $2600. 748-0341 between 8 a.m. and 5 p.m.

1974 TOYOTA CORONA MARK II, station wagon, 6 cylinder, stereo FM, roof rack, tape, $400, or best offer, or swap for newer van, and pay difference. 478-4568.

1967 FIAT 124, 4 DOOR, 7, NEW tires, new muffler and battery, tune-up, clutch, 42,000 original miles, 1 owner, $1800. Phone 386-1220.

'67 CONVERTIBLE FORD MONTcalm. Excellent all round condition. New brakes and tires. Must be seen to be appreciated. 477-1645.

1946 BUICK, STOCK, FOUR-DOOR sedan. Running condition. Best offer. 384-9365 days, 652-5692 evenings.

1970 COUGAR, POWER STEERing, power brakes, hardtop, automatic, 69,000 miles. Offers. 385-5629.

1967 VW 1500, JUST TESTED, new shocks and tires, mechanically sound. Closest offer to $800. 592-3957, 477-2380.

'65 VOLKSWAGEN, NEW PAINT inside and out, mag wheels, tape deck, bucket seats, sacrifice $700. 592-0740.

1964 FALCON, 4 DOOR, 6 CYLINder, automatic. City tested, new brakes and tires, very good condition, $600 or best offer. 478-3549.

1973 TOYOTA CORONA DELUXE two door hard top, red, black in interior, low mileage, new tires, $2200. 598-7683.

'69 DODGE DART, 2-DOOR hardtop, V-8, automatic, power steering, radial tires, $1275. 478-0274.

1970 BEAUMONT 2 DOOR HARDtop, V8 automatic, power steering, power brakes $1,450. 592-3540 anytime. DL 000987A, Super Motors.

'69 COUGAR XR7, NEEDS motor work, offers. 382-0039 after 5.

1971 MUSTANG, AUTOMATIC, power steering, power brakes, $2,200. offers. 477-5029.

'76 HONDA AUTOMATIC HATCHback, excellent condition. Offers. 383-6745.

1969 SUNBEAM ARROW, AUTOmatic, low mileage, good condition. 595-6715.

1968 ACADIAN, FOUR NEW tires, $400. 382-7087, 347 Anson Street.

1969 VW FASTBACK.
Automatic, radio, radials, A-1 shape. Phone 656-5986.

1972 VW BEETLE, VERY GOOD condition, $1950. 478-9680 after 6 p.m.

1963 VALIANT CONVERTIBLE, 6 standard, runs good, $425. 1961 VW camper, runs good $525. 478-7698.

'63 RAMBLER TWO-DOOR sedan, good clean economical transportation. $250. 478-2440.

1963 AUSTIN WINTOW VAN, right hand drive, driven everyday, best offer, or swap for ? 478-4568.

'72 VEGA, SAFETY CHECKED, open for offers, phone between 8 a.m.-5 p.m., 385-9942.

1970 LTD BROUGHAM, LOADED with extras, excellent condition. $1600, 595-1159.

1975 CAMARO, 350 AUTOMATIC, vinyl roof, $4995 or best offer. Will trade for 4x4 or pickup. 477-7683.

PRIVATE PARTY MUST SELL 1 month old Chrysler Arrow, 4,000 miles. Sacrifice at $3,600. 743-9675.

1968 RAMBLER, EXCELLENT condition, have company car. Sacrifice $595. 477-0695.

1961 CHEVROLET, 4 DOOR sedan, very good condition, $300. 384-9869.

1969 FORD 4-DOOR CUSTOM sedan, radio, $885, offers. 382-3490.

150 CARS FOR SALE

METRO HONDA

77 HONDA CIVIC
From $3422
All makes, models, and colours!
PARTS & SERVICE

—SPECIAL—
1974 MAZDA PICKUP
Low miles canopy 4-speed, radio. Excellent condition.
—$1695—

75 CELICA GT
73 ASTRE
74 Pinto stn. wgn.
73 Midget
65 Chev. Convert
75 Swinger
75 Land Cruiser
66 Mercedes
73 Celica St
70 VW Beetle
62 Rover
54 Corvette

NO DOWN PAYMENT!
100% Financing O.A.C.

CALL NOW!
388-6921
Open 9 a.m. - 9 p.m.

METRO HONDA
2151 Blanshard
Next to the Arena
Dealer Lic. D.01627A

METRO HONDA

MY TRADES COMING SOON

1972 Volkswagen Beetle, 4 spd. radio. Gas heater, radials, very clean car, city tested, 1 owner. For only $1495. Call 383-1519, 652-9901. Victoria Dodge Chrysler, 819 Yates, D.L. No. D00867A.

TOYOTA WAGON
'72 Custom Crown, 6 cylinder, automatic, power steering power brakes, AM-FM, steel belted radials, rear defroster, excellent shape. 652-2644.

1972 AUSTIN AMERICA, Excellent condition, mechanically perfect, great gas mileage. New tires and chains. Needs a good home, only $1595, 592-6752.

MUST SELL CLEAN WELL-maintained 1967 Dodge Monaco 500, 318 motor, power steering, power brakes, $600 or offers. 388-7925.

'36 FORD 3 WINDOW COUPE, '57 narrowed rear, Volvo disc up front, small block, 2-speed auto, half finished, desperate but firm on $800. 479-9792, Rob.

REAL STEAL — TOP RUNNING condition. 1969 AMC Ambassador SST. New paint, new frontend. Tested till March '78. $1500 or nearest offer. 385-1015.

REAL VALUE
1970 Chrysler Newport, 4 door hardtop, fully equipped, factory air, radial tires, tested, $1455. 478-5821.

FOR SALE, 1969 BEAUMONT, 2-door hardtop, new brakes, shocks, muffler system, good rubber, just been painted. 18,000 miles on rebuilt motor. Phone 479-4279.

1962 MERCURY METEOR, NEW front tires, shocks, muffler, engine good, needs brakes. $150. Rear 1378 Lyle, 388-4050, after 6 p.m., not home on weekends.

1961 CORVAIR STATION WAGON, good body work. Good running order. Tested Oct. 77. $300 or near offer. 382-6096.

'74 EL CAMINO
29,000 miles, power brakes and power steering, wide oval mags, $4195 or offers, phone 383-1621.

ESTATE SALE 68 RAMBLER American 4-door standard. 6-cylinder, new clutch and brakes. 54,000 miles, good shape. $650. 478-7730.

68 CHEVELLE SUPERSPORT, V-8, 4-speed, low mileage, new paint, very clean car, $2300. Trade welcome, 598-4972.

'67 IMPALA, 2 DOOR, HARDTOP, power steering, power brakes, mags and wheels, tested. $1200. 385-3681.

1966 VALIANT, SLANT 6, AUTOmatic, 2 door, hardtop, low miles, excellent shape, $1200. 478-2705.

MUST SELL, 1974 DATSUN, 210 hatchback, excellent. $1950. 595-8179.

1971 ACADIAN, V8 AUTOMATIC, 4 door, radio, heater, green, excellent condition. Offers. 383-8419.

'69 FALCON, 6 CYLINDER AUTOmatic, excellent condition. $1500. 386-9096, 383-4490. 1245 Fairfield.

'66 METEOR, 289, 3 SPEED, CYNcro, $200. Also, GM 283, and trans, good condition, 478-7058.

'68 CHEVELLE, 327-425 HP., only 1500 miles on complete drive train. $2800 or offers. 477-6288.

1971 MAZDA 1200, TESTED, 4 speed, standard shift. $895, 384-1375.

ECONOMICAL 1974 MAZDA 808 wagon, good condition. asking $1800. 598-1677.

1966 OLDS CUTLASS SUPREME, 4 door, hardtop, automatic, ps, pb, extra rims and tires, $895, 656-3434.

'69 VOLKSWAGEN BEETLE, EXcellent condition, $1495 or best offer. 382-8646.

CADILLAC COUPE DE VILLE, 1974, paint perfect, air conditioned, new tires. Phone 598-8435.

'64 CORVAIR MONZA, BUCKETS, automatic, new test, ideal transportation, $650. 592-4132.

1963 RENAULT GORDINI 4-speed, spare tires, parts. $125. 598-5360.

'73 ASTRE, 4-SPEED, EXcellent condition, $1795, open to offers. 382-3870.

73 TOYOTA COROLLA, SR5, sporty model, mags, tape deck, $2100 or near offer, 479-2255.

'55 CHEV. 2 DOOR POST, RADIal tires. 478-9716.

'68 TOYOTA CORONA, GOOD condition, $600. 479-7510.

150 CARS FOR SALE

VICTORIA DODGE CHRYSLER
ON YATES

READ OUR Competitors' ADS

Go ahead — we want you to. Because we read them also. It's one of the ways we make sure our prices stay as low as can be. Over 200 new and used cars and trucks to select from.

LOOK AT THESE PRICES THEN SEE THESE CARS

1976 DODGE Arrow, 2-door, hatchback. Brand new, 1600 cc, 4-cylinder engine, automatic, electric heated rear window, GT striping, etc. Stock No. 6515. Was $4327.44 $3880

1976 DODGE Colt Carousel, 2-door hardtop, blue-white denim trim, 5-speed, electric heated rear window, am-fm radio, Rallye wheels. Stock No. 6582. Was $4632.81. $3880

1977 DODGE Monaco Brougham, 2-door hardtop, 60-40 bench seat, 318 cu. in. V-8 engine, AM radio with stereo tape, opera vinyl roof, wire wheel covers, automatic, power steering, power brakes, etc. Stock No. 7005. Was $7030. $3880

1977 CHRYSLER Cordoba, 360 cu. in. V-8 engine, AM radio with stereo tape, Landau roof, plus many other options. Stock No. 7257. Was $7684. $6680

1976 DODGE Aspen, 2-door hardtop, only 7500 miles, automatic, power steering, etc. Stock No. 7243B. Was $5195. $4780

1976 CHRYSLER New Yorker, 2-door hardtop. This unit is immaculate, approx. 15,000 miles, loaded with options, 1977 replacement price approx. $11,000. $8880

1975 FORD, T-Bird, a real beauty with all the fine appointments. Was $6995. $6480

PLUS
1. 3 years oil changes to manufacturer's specifications.
2. On the spot financing.

VICTORIA
DODGE CHRYSLER
819 YATES
Hours Mon.-Fri. 9-9, Sat. 9-6
DL. No. D00867A
384-8174

MY TRADES COMING SOON

1974 Chrysler, 4 dr. ht. with every factory option. Air, AM-FM, all power seats, windows, tilt, etc. 1 owner. A specimen. Now believe this Only $3995. Call 383-1519, 652-9901. Victoria Dodge Chrysler, 819 Yates, D.L. No. D00867A.

1964 VALIANT, 6 CYLINDER, automatic, 68,000 miles, new transmission, exhaust, alternator, and water pump. Bargain $595. 384-5827.

'71 FIAT 850 RACER, BRAND new shocks, muffler and distributor, 3 months old radial tires. $1,500. Moving, must sell. 478-7536.

1971 MERCURY MARQUIS, EXcellent condition, power steering, power brakes, tape deck, many extras, low mileage. $2800. 652-3328.

1970 MAVERICK, 3-SPEED STANdard, good running condition, $500 or best offer, phone 595-1824 ask for John.

1968 MONTEGO GOOD RUNNING order, $1,400 or best offer. 656-3400 or 656-4912.

72 CAPRI, V6, 2600CC, 43,000 miles, needs some body work, $1,500 firm. 382-3311.

1968 CHEV CAPRICE 69,000 miles. Original owner. Best offer. 477-5325.

ONLY 21,000 MILES, 75 VENtura Sprint hatchback, $4,000 or offers. 383-5576.

'65 MUSTANG, 3-SPEED, DUAL exhaust, new tires, tested, $1,200. 595-5871.

1968 CHEVELLE 2-DOOR HARDtop, 327, mags, posi, air shocks, tested, $1600. 479-5700.

1966 CHEVELLE AUTOMATIC, lots of extras, 4,000 miles on rebuild. Offers. 595-1237 after 6 p.m.

'67 NOVA 2-DOOR HARDTOP, 15,000 miles on factory rebuilt 283, offers to $1450. Phone Don 595-2871.

MUST SELL 1971 TOYOTA COrolla, automatic, 4-door, 36,000 miles, $1300. 385-3807 or 477-2027.

1969 TORINO 9-PASSENGER STAtion wagon, automatic, power steering, brakes, $1195. 479-7846.

1972 VOLKSWAGEN BEETLE, low mileage, $2200. 749-3786 after 5.

1973 COMET, AUTO. P.S. LOW mileage, $3150, consider trade. 382-3908.

1964 CUSTOM BEAUMONT 283, 3 speed, Hurst shifter, offers. 652-2023.

'66 VAUXHAUL VICTOR, 29,000 miles, A-1 shape. Offers, weekends or after 6. 479-6214.

GOOD TRANSPORTATION
'63 Vauxhall Velox, asking $375. 384-2836.

1973 FIAT 128 4-DOOR, MECHANIcally A-1, 32,000 miles, asking $1,700. Phone 652-3552, or 383-8346.

'63 CHEV BEL-AIR, GOOD RUNning condition and rubber. 479-3594.

'66 DODGE CONVERTIBLE, runs good, needs paint, $450. 479-8487.

1972 DATSUN 510 STATION wagon, good condition, $1800. Phone 386-9213.

'70 FORD LTD, STATION wagon, all powered, radials, 8-track, $2,200 or offers. 478-2456.

'70 CUDA, LOW MILEAGE, clean $2200, phone 592-6566 before 9 p.m.

150 CARS FOR SALE

CARS
ESQUIMALT AUTO MART LTD.
TRUCKS

480 Esquimalt Rd.
382-7195

GIGANTIC SAVINGS SALE

76 FORD CAPRI V6 4 speed, one owner, 12,000 miles $4495
75 A.M.C. MATADOR X Coupe, V8 auto. PS, PB, buckets. $2995
74 SATELLITE SEBRING PLUS V8 auto, PS, PB, buckets $3695
74 MUSTANG II 2 dr., V6, 4 spd., vinyl roof, new paint. $2795
73 MUSTANG GRANDE V8 auto., PS, PB, vinyl roof. $3495
73 DODGE CHARGER V8 auto., PS, PB, vinyl roof, buckets. $2995
71 CAMARO V8 auto., PS, PB, vinyl roof, buckets. $2450
70 PLYMOUTH VALIANT Duster, 340, 4 spd, PS, PB, buckets. $2295
69 PONTIAC G.T.O. 400 V8, 3-spd., floor shift, buckets. $2495
74 CHEV ¾ camper special, V8 auto, PS, PB, wide tires $5295
72 FORD No. 200 VAN. V8 auto., new paint. $2995
74 FORD VAN. Raised roof, partially camperized. $1995

TEST DRIVE
No Money Down
O.A.C.
D-00856A

McCallum
DATSUN
VOLVO
McCallum Motors Ltd.

EXCELLENT SELECTION
USED CARS
Quality BCAA Tested

7 Datsun B210, A.T. $3495
76 Datsun L.W.B., P.U. $3795
76 Volvo 245 wgn., A.T. $1995
74 Pinto 2 dr. AT $2695
73 Mazda 808 2 dr. $1295
72 Cortina wgn., A.T. $2795
72 New Yorker $2995
71 Pinto Runabout AT $2995
71 Duster Auto. $1995
71 Toyota MK II AT $ 595
70 Volvo 144 $2195

DOWNTOWN
1101 YATES AT COOK
382-6122 Dlr. Lic. 00850A

COLWOOD
1836 Island Highway
478-1741 Dlr. Lic. D-00850A

PLIMLEY
BRITISH LEYLAND
1010 Yates
382-9121

75 M.G.B. OVERDRIVE
Sandglow with black interior, only 5500 miles, as new
$4795

76 Dodge Aspen $4495
74 Audi 100 $4295
74 AMC Jeep 4x4 $4295
74 FORD Capri V6 $3695
73 Marina 2-Dr. $1895
73 PLYMOUTH Fury III $2395
71 PLYMOUTH Valiant $2195
71 Toyota Corolla $1495
70 Datsun 510 $1295
69 Ford Cortina $1195
68 Triumph Spitfire $1295

OPEN 9 am to 9 pm
Dealer Licence 572A

1969 CHEV 6 CYLINDER STANdard, 67,000 original moles. Fair condition, needs a little work. $400 or nearest offer. 658-5806, after 5 p.m.

'73 NOVA CUSTOM, FOUR DOOR, two tone, V-8, automatic, power steering, power brakes, Pirelli radials, $2750. 479-9703 after 6.

1973 DATSUN 610, TWO DOOR hardtop, vinyl roof, mags, 24,000 miles, excellent condition. $2900. 479-6162.

'73 TOYOTA COROLLA 1600, 5-speed deluxe (SR5) mags, radials, excellent condition, $1950, offers. 382-3468.

67 FORD GALAXIE 500, LOW mileage motor, brand new transmission. Have bills to prove. $550 firm. 386-3629 ask for Peter.

'71 CORTINA, SAFETY checked, good running order, open to offers, phone between 8 a.m. and 5 p.m., 385-9942.

1970 PONTIAC LEMANS, 2 DOOR hardtop, 35,000 miles, new paint, new tires, automatic, 6 cylinder, like new, $2000. 598-1246.

1973 JAVELIN AMX, LOW MILEage, very clean, loaded with extras. 479-5558. Asking $3750 or best offer.

1965 RAMBLER CLASSIC 550, good running condition, $400. 595-3762.

CONVERTIBLE 74 BUICK LAsabre, excellent condition, all power options. 382-6989.

'69 GALAXIE 302, P.S., P.B., good condition throughout, $800. 477-2409.

'68 FIREBIRD 400
Real clean, well kept car.
Phone 652-3824

'71 MAVERICK, 2 DOOR STANdard, mechanically sound, tested, asking $950. 658-8056.

1972 DATSUN FASTBACK, EXcellent condition. $1475. 479-2526.

150 CARS FOR SALE

AMC
FINAL CLEARANCE
New & Demo
1976 AMC

EXAMPLES:
BRAND NEW '76 GREMLIN 'X'
White, with the Big "6" Console Automatic, Power Steering, Radio, Air Deflector, Light Group, Levi Trim and all the Gremlin "X" equipment. List: $4704

CLEARANCE $4322
NO DOWN PAYMENT O.A.C.

AND LOOK!
75 PACER
2 door, 6 cyl., 3-spd., radio
SALE PRICE $3495
NO DOWN PAYMENT O.A.C.

REG MIDGLEY
MOTORS LTD.
736 Cloverdale
385-8756
DL 00247A

77 MAZDA HATCHBACK
$3345
IMMEDIATE DELIVERY

77 GMC Sierra 15 PU
76 DODGE truck, 6000 mi.
76 MERC COMET, 7,000 mi.
75 MAZDA 808 cpe.
75 DATSUN 280Z, 21,000 mi.
74 AUSTIN MARINA
74 MAZDA truck
74 TOYOTA long box
74 BUICK LUXUS
74 FORD ¾-ton PU
73 MGB Roadster
73 MAZDA sport cpe.
72 CORTINA GT
71 TOYOTA CROWN
71 VOLKSWAGEN
70 TORINO hardtop
69 AUSTIN 1100, auto.

WHOLESALE
74 FIAT 128 $1995
70 MAZDA S.W. $ 895
70 DATSUN 510. $ 595
69 MAZDA $ 895
69 FORD LTD $695

810 Johnson at Blanshard
385-1451 D-00803A

HORWOOD MAZDA

BMW
capital city auto ltd.

1975 SCIROCCO
Silver, radio
$3,995

1962 VOLVO 122S
Extensively rebuilt
$995

Capital City Auto
1750 Government St.
386-7508 DL 00162A

EXCEPTIONAL CARS
1975 Nova automatic, power steering, $3450; 1975 Cutlass Supreme 2-dr. hardtop, 14,000 miles, $3985; 1975 Impala, as new, $3585; 1974 Oldsmobile Custom cruiser wagon, 19,000 miles, air, etc. $4875; 1976 Cutlass Supreme, many extras, $4950; 1976 Chevelle 2-door hardtop, 4000 miles, $4250; 1976 Eldorado, totally as new $11,500. For more information or appointment to see please call 384-1721 or 592-3121, Sports Classic Cars Ltd. corner Bridge and David St. DL00244A.

1969 MERCURY MARQUIS Brougham Convertible, 56,000 original miles, 429 V-8 automatic, power steering, power brakes, power windows, power seat, radio, factory 8-track royal blue with whie top and interior. $2800. 479-1071.

WESTERN LISTING SERVICE
WE have cars from $200 to $8000 for sale. We could be your short cut to finding a car. Phone and we'll put you in touch with a seller. '64 Cadillac, $450. 592-3060.

'61 PONTIAC, 2-DOOR HARDTOP, TA radials, U.S. mags, new 327, 202 heads, new holley and headers, 350, turbo., needs work. 112—746-4461.

1965 FORD, 4-DOOR SEDAN, EXcellent condition, $500. 1968 Volkswagen, new rebuilt motor and transmission, $1395. 382-2660, 474-1454.

1972 TOYOTA COROLLA 1600, 30,000 miles, standard, $1900. 384-8475.

MUST SELL 1970 MAZDA 1200, very economical, cheap. 479-8445 between 7:30 and 9:30 p.m.

1970 TOYOTA, $600 AS IS, NEEDS clutch, 598-8432, Rob.

MUST SELL, 1970 DODGE CORONet, family car, $1,895. 592-0730.

150 CARS FOR SALE

THREE POINT MOTORS
Mercedes-Benz
DATSUN

1976
MERCEDES 300D
Automatic, power steering, power disc brakes, electric sun roof, AM-FM, etc. $14,400
DATSUN 710
Automatic, 8-track, under 2,000 miles! $4,595
DATSUN F10
5-speed Hatchback radials, AM-FM radio, etc. $3,995
DATSUN B210
4-door sedan, automatic, only 7,000 miles $3,995
MAZDA 808
Automatic, only 2,100 miles! $3,995
DODGE ARROW
A beauty! Hatchback, automatic, 5,000 miles $3,895
DATSUN 710
Sporty front-wheel drive 2-door, 1,500 miles $3,795
M.G. MIDGET
Like new! 8,000 miles $3,795

1975
AUDI FOX
Station wagon, automatic, only 5,000 miles $5,295
DATSUN 610
Station wagon, custom roof rack, radio, less than 10,000 miles $4,395
DATSUN 710
4-door sedan, vinyl roof, radio, etc. $3,495
ASTRE
Hatchback, automatic $2,795
VEGA
Only 22,000 miles, automatic $2,595

1974
CHEVELLE
Station wagon, automatic, power steering, power brakes, custom roof rack $3,795
DATSUN B210
Very nice! Automatic $2,895
TOYOTA 1200
Only 17,000 miles $2,695
ASTRE 'GT'
Orange beauty! Black leather seats, radio $2,695
MAVERICK
Appearance pack, automatic, power steering $2,595
VOLKSWAGEN
Semi-automatic Beetle $2,395

1973
TOYOTA 1600
Radial tires, radio $2,695
VEGA
Only 16,000 miles $2,295
TOYOTA
Red Corona, radio $2,295
VEGA
Automatic, only 17,000 miles $2,295

1972
VOLKSWAGEN 411
Very nice wagon $2,595
FORD TORINO
Power steering, radio $2,095
TOYOTA
Corona wagon $1,995
FIAT 128
Station wagon $1,795

1971
MAZDA 1200
Automatic, very nice condition! $1,895
VOLKSWAGEN 411
Roomy sedan $2,095
DATSUN 510
4-door sedan, radio $1,495

1970
THUNDERBIRD
Only 52,000 miles! A beauty! $2,995
HORNET
Automatic. Good value! $1,995

Open 'Til 9 P.M.
SHOW YOU CARE DRIVE SAFELY
2620 GOV'T AT HILLSIDE
385-6737
Dealer Licence D00740A

'76 HONDA HATCHBACK, extras, tested. $2990, offers. 656-5806.

'73 MAZDA WAGON, 21,000 miles, radials, roof rack, mint condition. $2695 or offers. 477-2137.

'71 TOYOTA COROLLA 1200. 4 speed, 28,000 miles. Excellent condition. $1500 or offers. 385-7236.

MOVING EAST MUST SELL '62 Pontiac 283. No rust. Pampered $200. 477-0073.

'67 BEAUMONT STATION wagon. Excellent condition. $800 firm. 384-5543.

1974 FIAT 128 SW, 26,000 MILES, new starter, excellent condition. 642-4154. Offers.

1976 FORD GRANADA SEDAN IN nice condition for quick sale. 652-3633 after 6.

1965 VALIANT 6 CYLINDER, 4-door automatic, 65,000 miles. Tested, $600. 479-1495.

1974 LTD. GOOD CONDITION. $1500 or nearest offer. 595-4072.

'76 DATSUN B210, 4 DOOR Radio. $3495 or best offer. 642-5144.

150 CARS FOR SALE

Millstream
CHEVROLET

73 PONTIAC VENTURA Hatchback, V-8 automatic, power steering, brakes and radio. Finished in Metallic green with beige vinyl trim. $2700

75 MONARCH GHIA 4 door sedan, 6 cylinder automatic, power steering, radio, bucket seats. Padded vinyl top. Finished in bronze. $4420

70 TOYOTA MARK II 4 door sedan, 4 cylinder, 4 speed with radio. Finished in red with gray interior. $900

76 CHEV. ½ ton, V-8 automatic, power steering, power brakes, radio. Finished in two tone green and white. Super low mileage. $4950

Millstream Chevrolet Ltd.
1730 Island Highway
474-1211
Dealer Lic. D01384A

EMPRESS
PONTIAC
BUICK
GMC

76 VOLARE Premiere, 2 door hardtop. V8, automatic, power steering, power brakes, radio. Green with Landau top and all vinyl interior trim. Only 2,900 ORIGINAL MILES! $5695

74 LE SABRE custom 4-door hardtop, 8-cylinder, automatic, power steering, power brakes, radio. Turquoise in colour with all vinyl trim. $3895

OPEN
Mon.-Thurs. 9-9
Fri.-Sat. 9-6
2867 Douglas at Topaz
382-7121 D.L. D01227A

'76 GRENADA 300, 6-CYLINDER, automatic, power steering, power brakes, radial, 4-door, radio. Mint condition. Asking $4895. '69 Cortina Wagon, automatic, radio, new tires, nice condition. Asking $1295. 656-3782.

MOVING, MUST SELL
Immediately, 1956 2-door wagon, invested $4000, straight axle, must be seen, $1800 or highest offer. 383-5329.

EYE-CATCHER WITH POWER, 1958 Pontiac two-door hardtop, 409 CI engine, mag wheels, wide oval tires, radio, FM tape deck, new upholstery, top condition, 478-8623.

69 DODGE RT 440 MAGNUM, power brakes, power steering, power windows, body good, needs paint. Best offer over $1,500. Before 6 p.m. 383-8286.

'67 CAMARO, NEW LT 1, NEW M21 Transmission and clutch system. 12-bolt rear end, new tires all round. $8500 invested. Offers. 477-3139.

'69 VW SEDAN, GOOD MECHANIcal condition, needs some body work. $650 or nearest offer. 384-5602, after 5:30.

'75 TOYOTA COROLLA, BLUE with white vinyl top, radio, 24,000 miles, $2500 or nearest offer. 388-4756.

63 CHEVY II, 283, 3-SPEED, floor shift, new dual exhaust, new clutch, Holley carb., asking $365. 382-6419.

WAS $999, NOW $799, MUST SELL 71 Gremlin, 6-cylinder, mechanically A-1, new brakes, battery, clutch, just tested $350 Sylvia St.

ONE OWNER SPORTABOUT
1976 Hornet station wagon, only 12,000 miles, immaculate, must be seen. Offered at $4995. 384-5016.

1958 FORD CONSOLE, 6 NEW tires, new trans., overhaul brakes, good body and interior, needs motor work. 477-8725 after 6 p.m.

1965 JEEP WAGONEER, 2-wheel drive, 6-cylinder, 230 OHC, 70,000 miles, no rust. Good condition, $700. 477-3181.

EASY ON GAS, 1975 HORNET, 6 cylinder, automatic, custom radio. Top condition, $2,700 firm, 477-3181.

1971 MAZDA R-100 4 SPEED. Fully reclining bucket seats, radial tires, radio, mechanically sound, good condition. $1400. 595-1289.

1975 TOYOTA CELICA GT. ONE owner, 15,000 miles, excellent condition. Extras. 385-7156 after 5.

'67 MUSTANG, GTA, V-8 AUTOmatic, excellent condition. $1795. 479-7535 after 5.

1975 RABBIT, 4-SPEED, EXcellent condition, new winter radials, $3200 or offers, 642-4240.

1965 BUICK ELECTRA. EVERY option, new paint, excellent conditin. Offers. 479-7263, after 6 p.m.

64 OLDSMOBILE F-85, V-8, auto., reliable transportation, $225. 652-3052.

1974 VEGA GT HATCHBACK, RAdials, many options, offers. 384-4774, after 5:00 p.m.

1970 AUSTIN AMERICA AUTOmatic. Lady driven. Low mileage. Consider trade. 382-3908.

'73 FIAT 128. GOOD CONDITION, low mileage, $1900. Bus. 385-6313, res. 479-5189.

'71 TOYOTA COROLLA, ASKING $1100. 478-9087, ask for Mike Maxwell.

'75 TOYOTA COROLLA, EXcellent condition. Leaving country, must sell — phone 595-0833 after 5.

'72 VEGA HATCHBACK, 53,000 miles. $1500. 382-1078 after 6:30 p.m.

'68 CHEVELLE 2-DOOR HARDtop, $1300. '66 Beaumont 2-door hardtop, $900. 592-7203.

1975 PONTIAC ASTRE, GT, LANdau-Brougham, 18,000 miles, excellent condition, 656-2388.

FOR SALE, 1964 COMET, 6 CYLinder standard, tested, $350 or best offer. 478-5326.

1974 JEEP CJ5 RENEGADE, 19,000 miles, best offer, phone after 6, 382-1970.

1972 VOLKSWAGEN BEETLE, automatic, A-1 condition. Phone 382-3619, between 6 and 7 p.m.

1968 OLDS 4-DOOR HARDTOP, asking $800. Must be sold. Any reasonable offer accepted. 382-9360.

'71 MAZDA R100, MECHANICALly A-1, good condition. New radials. $1,000. 474-1456.

OUT OF WORK, 1974 TOYOTA Corolla two-door, excellent shape, $1900. 382-8662.

1974 GREMLIN X, V-8 STANDARD, 19,000 miles, sacrifice, $2175. 595-1750.

150 CARS FOR SALE

ENSIGN
CHRYSLER PLYMOUTH

ENSIGN HAS GREAT SELECTION
Here Are Some Examples

76 Nova Cabriolet
73 Buick Century
74 AMC Gremlin
74 Plymouth Cricket
72 Dodge Polara
76 Dodge Colt
72 Monaco S.W.
75 Plymouth Fury S.W.
76 Vega Estate Wagon
75 Chrysler Newport
76 Chrysler New Yorker
73 Plymouth Custom S.W.
75 Cougar XR7
75 Pinto Squire S.W.
76 Triumph TR6 Convt.
74 V.W. Bug
74 Cougar XR7
73 Montego MX.
75 Olds Omega
73 Fiat 124 Spider
73 Sebring Plus
70 Chrysler Newport
75 Dodge Monaco
76 Valiant Duster
75 Meteor Rideau S-W
74 Chevy Nova
71 Ford Torino
76 Meteor Montcalm
66 Mercury Comet
69 Plymouth Fury III
75 Chevrolet Nova Custom
75 Chrysler Cordoba
74 Ford Torino S.W.
69 Triumph Spitfire Convert.
76 Valiant
75 Ford Torino S.W.
75 Plymouth Gran Fury
75 Chrysler Cordoba
74 Ford Gran Torino
76 Datsun B210
72 Ford Cortina

No Down Payment
100% Bank Financing
INCLUDING
1977 INSURANCE
O.A.C.

ENSIGN
Chrysler-Plymouth Ltd.
DOWNTOWN
YATES AT COOK
Dealer licence number D495A
386-2411
Open Weekdays Till 9:00

S&H
TOYOTA

NEW 1977
TOYOTA COROLLA CANADIAN
$3298

76 TOYOTA COROLLA 4-dr., auto. $3695
76 TOYOTA COROLLA 1200, 2-dr., 4 spd. $2695
75 TOYOTA COROLLA S.W. 4 spd. Wood grain panel, 18,000 mi. $3595
74 TOYOTA HILUX P.U., auto., bucket seats $2995
72 CELICA 4 spd. $2495
72 TOYOTA COROLLA 2-dr., auto $1995
72 TOYOTA CORONA 2-dr., H.T., auto. $2495
71 VEGA S.W. $1295
71 TOYOTA COROLLA 2-dr., auto $1495
70 CHEVELLE 4-dr., auto. $2295
69 TOYOTA CORONA 4-dr. sdn., auto rebuilt motor $1595
68 VALIANT 4-dr., auto. $1295

Saunders and Hitchman
Sales & Service Ltd.
2040 Cadboro Bay Road
At Fort and Foul Bay
Dealer Lic. 00566A
592-2471

'65 VAUXHALL ENVOY EPIC 4-door. Not running. Sell whole or parts. Richard 592-4484.

1963 COUNTRY ESQUIRE. EXcellent transmission. Needs attention. $200 or nearest. 385-0534.

'71 TOYOTA COROLLA 1200 AUtomatic. Good condition. $1200 or offers. Phone after 4, 383-1287.

1964 V.W., NEW BRAKES, clutch, paint, tuned, tested. $550. 478-9803.

'65 CORVAIR, RUNNING CONDItion, new tires, brakes, battery, and tune-up. Cheap. 474-1456.

1971 VW 411, AUTOMATIC, GOOD condition, 30,000 miles. $2300 or best offer. 384-7398 evenings.

150 CARS FOR SALE

1973 AUSTIN MINI 1000. EXcellent condition. 652-1740.

'69 FALCON COUPE 302 STANdard. $1195 or offers. 478-0718.

1961 CORVAIR, $50. 478-0653

1969 2 DOOR FALCON. ASKING $950 obo. Phone 749-3232.

1963 VOLKSWAGEN SQUAREback, $200, 595-1793.

'67 VW FASTBACK, REBUILT. $400. 598-7345.

'73 EL CAMINO, GOOD CONDItion, $3,300. 477-5034.

1965 OLDS STATIONWAGON, Vista Cruiser. Offers. 595-7654.

1966 SUNBEAM MINX, $80. 479-9423.

CLASSIC 1966 T-BIRD, $1695. 479-1942.

'64 FORD FAIRLANE, NEEDS work, $50 or best offer. 478-4062.

VW BEETLE, IMMACULATE condition, $1000. 652-5883.

'71 VW STATION WAGON, NEW tires, pery clean, $1295. 592-7798.

151 SPORT, IMPORT CARS

BMW
capital city auto ltd.

1962 VOLVO
Red, four-door sedan almost all systems repaired or replaced in last 2 years. Telephone for details.
$975

1975 SCIROCCO
Sporty silver hatchback, excellent condition.
$3800

Capital City Auto. 1750 Government St. 386-7508 DL 00162A

76 MG MIDGET
Only 8,000 miles, just like new, just right for Spring! $3,795

THREE POINT MOTORS
2620 Government
dlr. lic. 00740A 385-6737

BLACK
1977 Trans Am
3500 MILES
Immaculate and equipped with every option available.
$8,895
743-4425 OR 746-4154
ASK FOR BRIAN

75 CORVETTE
L-82, 4-speed, power windows, tilt and telescopic steering. 19,000 miles. Must sell! Call and ask for Con De Pape, 388-6921, or res. 386-1973. Metro Honda, DL 01627A.

1970 MGB DRIVING AND FOG lights, tonneau cover, luggage rack, mechanically sound, requires some minor body work. 1974 MGB tonneau cover, steel belted radials, luggage rack, 27,000 miles. 477-5196.

1961 CORVETTE, REBUILT ENgine, new clutch, 4-speed, both tops, power windows, power soft top, good interior. $5500 firm. Serious inquiries only. Phone Prince George, 964-6178, collect after 6. Will deliver.

1974 MGB ROADSTER. MAINtained in showroom condition. One owner. New Michelins, radial snow tires, tape deck, luggage rack. $3695. 748-3407.

FOR SALE
TR4, whole or for parts. Grill, radiator, running gear, new soft top etc. 479-7535.

'72 MERCEDES BENZ 250S, AUtomatic, power steering and brakes, sunroof, excellent condition, $7800, offers. 384-5368.

SWAP 1973 PORSCHE 914 2 litre, value $4500, sell or swap for Volkswagen van or camper, of equal value. 479-9416.

'56 CORVETTE, V-8, 4 SPEED, new mags, radials, paint, upholstery and exhaust, $5550 or best offer, 873 Rock Heights Ave.

1975 TR7, 17,000 MILES, RADIO, sun roof, radial tires, $5750. Phone Robin, bus. 388-8411, local 674. Home 477-2353.

1959 JAGUAR 3.4 SEDAN, ENgine rebuilt and balanced, new radials, brakes, shocks, etc. Nice condition, $2900. 743-9417.

1973 CAPRI, V-6, 4-SPEED, RADIal tires, sunroof, tape deck, lots of extras, phone 388-6464, between 9-5, after 5 phone 382-3270.

1967 BMW 1600, 4-DOOR, REbuilt engine, new radials, etc. Just tested, $1650. Accept older pickup, trade in, 383-1467.

1972 240Z, EXCELLENT SHAPE, $4500 firm. Robin Hood Motel, No. 368, 388-4302.

1974 914-2.0 PORSCHE, ORIGINAL owner, 35,000 miles, new Pirellis. AM-FM, ski rack, excellent condition, 384-4285. $7150.

SPORTS CAR LOVERS, '68 FIAT Spyder, full receipts to show good all round condition. $1000. 382-2926.

1971 MGB-GT, 1965 CORVAIR Monza 110 Sport Coupe. Leaving town. Offers. 386-9602.

1974 MERCEDES
Diesel, top condition, completely equipped. $8,300. 656-1707, 384-4723.

'69 MGB, REBUILT ENGINE IN '75. Solid body, extras, $2,000, 592-6319.

1974 FIAT X19, BLACK AND gold, excellent condition, $3900. 479-7687.

SHOW ROOM CONDITION
1969 Rover TC 2000, $2900 firm. 478-6605.

1959 FROG EYE SPRITE, VERY good condition. $2250 or best offer. Phone 598-6275 after 5 p.m.

SPORTY 1961 TRIUMPH Herald, recent rebuilt engine. Reasonable offers. 592-9261.

1974 350 LE MANS SPORTS Coupe, P.S., P.B., excellent condition, 386-0818.

GOVERNMENT TESTED, 1970 Sunbeam Arrow, automatic, low mileage, 592-4880, after 5.

1968 TRIUMPH GT6, EXCELLENT mehanial ondition, wire wheels. 595-4605.

1969 TR6, BEAUTIFUL, WIRE wheels, AM-FM, roll bar, tonneau, et. $2500. 656-4301.

1968 CORVETTE 427 4-SPEED, good condition, sell or trade. DL-00698A, 652-1121.

1973 RENAULT GORDINI, R-17, fuel injection. Cassette. $3500 or best offer. 479-5453.

'67 ROVER 2000, AUTOMATIC. British racing green. Low mileage, good condition. $1300, 652-3658.

'72 FIAT 124S. EXCELLENT througnout, 34,000 miles. Tested. 592-4258.

1973 TR-6. 23,000 MILES. EXcellent condition. Asking $3600. Phone 598-3183.

EASTER BUNNY BEAUTY — '74 Corvette, all options, $7500. 656-5624.

1968 TR250. GOOD CONDITION, $1500. Phone 477-7689.

'66 TR4A HARDTOP. WIRES, $1200. 384-8491.

1971 FIAT 124S. 50,000 MILES. Good shape. Offers. 642-4580.

1962 MERCEDES BENZ DIESEL, 190 DC, $1195. 479-1942.

WANTED: CORVETTE, MUST BE immaculate. 384-3498.

'76 280 Z
Silver, 4,000 miles, offers. 386-1923.

'65 CHEV 1-TON 283 MOTOR. 4 speed. $650. 478-6602.

151 SPORT, IMPORT CARS

ALFA ROMEO
76 ALFETTA 4 dr. spts. 5 spd. 7,000 miles. Ex Demo. Phone Graham Woodward. Metro Toyota 386-3516. DL-0431A.

1976 MG MIDGET CONVERTIble for summer. Insulated hardtop for winter. Radials for superb handling. 8000 miles, no reasonable offer refused. Phone business 658-8121, home 478-8470.

ALFA ROMEO
76 ALFETTA GT 5 spd., 11,000 miles. Service Mgrs. Personal Car. Phone Charles Forrest, Metro Toyota. 386-3516. DL-0431A.

1974 FIAT 128 SPORTS COUPE, 23,000 miles. beautiful condition. $1985. Appointment to see 384-1721 or 592-3121. Sports Classic Cars, corner Bridge and David St. DL00244A.

1968 AMX RADIALS, STEREO tape deck, radio, 390 automatic, 72,000 miles. Very fast but never raced. Price $2100, O.B.O. Phone Nanaimo 758-6218.

ECONOMICAL TRANSPORTATION
1974 Fiat 128, well cared for, 35,000 miles, exceptional buy. $1800. 598-6396.

'67 MERCEDES BENZ 250S, classic model, automatic, power steering and brakes, FM stereo tape casette, new Michelin tires, show room condition, $5800 or best offer, 384-5368.

VOLVO 1800 ES
'73 Sport Wagon, 4-speed, OD, 45,000 miles, extras. 383-7463.

HEALEY'S 100'S AND 3000'S, ALL owners welcome Sunday 2:00 p.m. for information. 383-8182.

VOLVO, 1969, NICE SHAPE. Very well cared for. Practically new radial tires, $1800. 383-8667.

1964 WHITE MGB ROADSTER, 66 rebuilt, good running condition. $950. 598-6345.

1965 220S MERCEDES BENZ, AM-FM radio, radial tires, asking $1700. 386-9421.

'71 MGB, $1500 OR OFFER. Phone 383-0544.

1966 JAGUAR E-TYPE. 112-754-6078.

'73 MGB WITH EXTRAS, EXcellent condition. Phone 384-5195.

1974 ALPHA ROMEO SPYDER. Phone Monday, 388-6737.

'67 GT6 TRIUMPH, VERY GOOD condition. new red paint. 382-6994.

WANTED: 124 FIIAT COUPE. 642-3175.

'76 280Z, 5,000 MILES, WARRANty, best offer. 477-9207.

1971 MGB, MUST SELL IMMEDIately, best offer. 384-8857.

1971 BMW 2002, new tires, $2800. 386-8673.

1970 VOLVO STATION WAGON, runs well, $1,000, 656-2868.

'71 VEGA STATION WAGON, asking $1100, evenings, 592-4104.

154 TRUCKS, BUSES and VANS

'73 FORD PICKUP
New drive train, 428-C6-411 gears, great bottom-end torque, aluminum high-rise, Holley, cam, special wheels, tires, suspension, wired for camper and trailer, equalizer bar — full custom interior by Tommy's Upholstery, with built-in CB-SFB-VHF 8-track AM-FM stereo, button and tufted headliner, bucket seats, full console in black naughayde. Special gages and full carpeting. Exterior original candy-apple red with white pin-striping and canopy, plus much more! Phone 652-1972 or 595-8611.

1976 FORD ¾-TON 4-SPEED low mileage, excellent, with new 8 Ft. camper fully self-contained top of the line only $8395.
1973 FORD ECONOLINE WINDOW VAN, with only 30,000 miles, plus camperized including curtains, only $4595.

WILL CONSIDER ANYTHING on trade for BOTH units

SNO-BIRD RECREATIONS LTD.
1640 Cedar Hill X Rd. 477-7713
D-00647A
"AFTER 6 P.M. 658-5685

LEN BARKLEY
INTERNATIONAL LTD.
'69 FORD dump, cat 225, 5 and 4, $9500
'71 I.H. dump, DV550, 5 and 4, air $11,500
'72 I.H. dump, DV550, 13 sp., air $13,500
'73 I.H. dump, V54-78, at. O.G., $15,700
'75 I.H. dump, MV446, 13 sp., air $18,500
517 HERALD ST. 388-5508
D-00165A

ARTS CAR SALES
Now at 642 Burnside E.
383-8302 DL00286A
73 DATSUN ½ ton $1995
71 CHEV. ¾ ton $2495
71 VOLKS Van $1995
71 DODGE ½ ton $1695
67 FORD Van $ 995
63 FORD Van $795

75 TOYOTA LONG BOX 7,000 miles, radio, complete with travel-mate Camper, very clean. $5895
69 GMC ½ TON, heavy duty, 47,000 miles.
S. J. PEDEN LTD.
2855 Quesnel 386-3464
D27878

'65 GMC ½ TON, $1000
'68 FORD 1 TON, $1650
'69 FORD 1 TON, $2050
Great trucks, D538A, Capri Motors, 555 Hillside. 385-3512.

1975 FORD SUPER CAB F250 XLT Ranger ¾-ton camper special, 390 V-8, P.S., P.B., auto., air, PT axle, dual tanks, 14 ply radials, trailer brake control, 8100 GVW, low mileage. Reasonable offers to $6,900. Duncan 746-4944.

TANDEM AXLE FALT DECK cargo trailer with sides. 8'6"x19'. All electrics including brakes. $1200 or $2700 including tow vehicle: 1963 Ford F-250 4x4. 479-5926 or 743-4279.

1968 DELUXE MERCURY ½ ton, 390 horse power, canopy, positraction, heavy bumpers, 2 spares, A-1 shape, $1500. Seen at Art Bolster's Standard Service Station, 652-1252.

1956 CHEV ½-TON SHORTBOX stepside, California window, small block Chev automatic, lots of chorme. Needs fenders and assembly. $850 or offers. 595-1750.

1967 CHEVY VAN, 1965 INTERNAtional. 2½ ton, loadstar 1600, both in good running condition, best offer. maybe viewed at 947 North Park St.

MUST SELL, '73 FORD ECONOline, standard V-8, 302, low mileage, customized, immaculate. Great recreational vehicle. Possible trade. Call 385-3102.

'66 VOLKSWAGEN VAN, 1600CC with 15,000 miles, new tires, tapedeck, radio, semi-camperized. $1150. 383-6949.

1966 VOLKSWAGON WINDOW van, tested till January '78, insulated, best offer over $450. 478-2761.

WANTED — 1950-1954 ½ TON Chev or GMC pickup with corner windows, in good shape. Phone 749-3232.

1976 JEEP CJ5 V8, THREE speed, high back bucket seats, many extras, excellent condition, offers, 479-8447.

1968 VOLKSWAGEN VAN, CAMperized, recent motor, paint and tires. Ideal traveller. Best offer takes. 384-9294 or 642-4194.

DODGE D500 V-8, P.S., P.B., 4 speed, radio, flat deck, 26,000 miles. $5295. DL388A, Munro Motors, Duncan 748-8760, 746-7434.

1972 CHEVROLET HALF-TON, very well maintained, small V-8 standard, $2250 or best offer, 658-5434.

1974 JIMMY 4X4 AUTOMATIC. Power steering, power brakes, excellent condition. Only 22,000 miles. Offers. 386-7629.

'70 VW VAN—EXCELLENT CONdition. 24,000 miles with gas heater. Asking $2650. 386-2392.

1946 INTERNATIONAL PANEL van. Good condition. Offers. 479-9844.

'73 SINGLE AXLE INTERNAtional 1700 loadstar dump. Excellent condition. 746-5381.

1976 HIGH SIERRA, ¾ TON camper special, auto. P.S., P.B., consider trade. 743-4538.

'64 INTERNATIONAL ½ TON with canopy, 47,000 miles, $900. 595-0736.

1973 BLAZER CHEYENNE 4-wheel drive. V-8 automatic. P.S., P.B. Offers to $4995. 746-7506.

FULLY CAMPERIZED INSPECTed, 1964 Dodge Van, good condition, what offer? 386-1740.

1949 DODGE TRUCK, RELIABLE, used daily, $300 or best offer, 642-4194.

154 TRUCKS, BUSES and VANS

WILLE Has

TRUCKS

66 FORD Holmes Wrecker $3495
71 GMC P.U. Full power $2295
71 FORD Holmes Wrecker $6495
72 GMC ¾-ton P.U., canopy $2595
73 DATSUN Pickup $2295
74 FORD P.U., 30,000 miles $3495
75 DODGE 1 ton dump $6995
75 TOYOTA, L. box, canopy $3595
75 FORD ¾-ton $4195
75 DODGE ¾-Ton, 4x4 P.U. $4695

VANS

58 FORD move van $1595
73 VANDURA 3.4 ton $3895
74 CHEV. Karyvan, duals $4695
74 GMC 5 ton move van $7195
76 MAXI 15 pass. van. $6995

RECREATIONAL

70 DODGE Camperized Van $3295
72 DODGE mini mo. home $7495
75 DODGE 3.4 pickup plus
75 STARLINER 10 ft. Camper $6595
76 DODGE camperized Maxi $8195
76 DODGE Mini motorhome $11,500
76 VANGUARD 22' M Home $16,950
77 DODGE Mini Golden Ears $8995
77 DODGE Van conversion $5795
77 DODGE Golden ears $11950
77 DODGE Waterval $13295

Many more to choose from

WILLE MOTORS LTD.
Dlr. D-00840A
382-2313
OPEN 9 A.M. to 6 P.M.

1970 FORD 4X4 250. 82,000 MILES. Five new 750x16 rims and tires, new battery, winch, tape deck, driving light, very good condition. $3500 or offers. 479-9125 after 5 p.m.

75 FORD, 75 CHEV, 75 GMC, ALL ¾-ton, V-8, auto., P.S., P.B., radio $3895 each. 73 Datsun ½-ton, 4 cyl., 4-speed, radio, $1895. All others. DL388A. Munro Motors, Duncan, 748-8760, 746-7434.

1974 MAZDA RX4, COMPLETE with canopy, excellent condition, blue, very smart appearance. $2900 or will trade on good ½ or ¾ automatic, etc. suitable for travel trailer towing. 382-9090.

'74 FORD VAN UNIQUELY CUStomized, fully camperized, all extras, mags, 110 power, awning, immaculate condition, must be seen. Forced to sell. Owner going overseas. 384-5658.

1974 FORD F100 PICKUP. EXcellent shape, just tested. Economical 6, stereo tape, quality wood canopy with boat ramp. $2800. 478-9194.

1966 DODGE ½-TON
V-8, standard, long wheel base, Todco aluminum canopy, ideal for tradesmen or light delivery. 478-7503.

'75 K5 BLAZER, 350 CU. IN. power steering, power brakes, standard transmission, removable hardtop, with fabric top. $6100. 652-1701.

USED BUSES — CAMPERS, churches, schools, displayed at Fennell's Trailer Supply, 6459 Patricia Bay Highway.

'73 TOYOTA HILUX LONGBOX, heavy-duty bumper and spring, custom camperette, radials, low mileage, $2,975. 478-1142.

1969 MERCURY HALF-TON pickup, heavy duty springs, plus trailer hitch, very good condition. 478-4083.

USED TRUCKS
Half-ton pickups to tandems
GEORGE ENG TRUCK SALES
2810A Rock Bay Ave 385-3054

1967 I.H.C. ONE TON, BABY dual wheels with Cummins diesel. Best offer. Phone 385-9922 for information.

77 DODGE VAN SWB, 6 STANdard, 1900 miles, plywood floor, carpeted, couch makes into double bed, $5,200. 383-6774.

1970 GMC CUSTOM ½-TON, 350 V-8, automatic, power steering, power brakes, insulated canopy, $2,000 or offers. 478-5964.

MUST SELL IMMEDIATELY 73 Datsun and canopy, good shape. No reasonable offer refused, 383-3896 or 388-5252.

1969 INTERNATIONAL 3-TON, 2-speed axle, V-8, flat deck with hoist, excellent condition, $3,500. 652-1440, evenings 652-5870.

'74 FORD SUPERCAB, AUTOmatic, P.S., P.B., factory canopy, many extras, $5900, open to offers. 478-2456.

'77 FORD 250 RANGER WITH canopy, 400 cc engine, automatic, PS-PB, spare summer tires, $7500 or offers. 656-5417.

'74 FORD ONE-TON, F-350 FLAT deck, power steering, power brakes, 34,000 miles, $4500. 478-3730 evenings.

5-YARD DUMP TRUCK
New transmission and clutch
$3,500 O.B.O.—479-6459

'71 TOYOTA HILUX AND CANopy. Will sell separately. After 5 or week-ends. 595-4844.

'73 FORD ¾ TON. 4X4, CREW cab. 300 6-cylinder 4-speed. Offers to $4200. 478-7814.

1976 JIMMY 4x4, HIGH SIERRA deluxe package, 6,600 miles. $7500. 652-2998.

'66 DODGE VAN STANDARD 3-speed, carpeted, panelled, stereo. $1200 or offers. 595-5003.

1963 JEEP WAGONEER, 4X4, new tires. Safety inspected, $1500. 479-1889.

1976 4X4 GMC JIMMY HIGH Sierra, $8400. 743-5464, Shawnigan Lake.

1949 DODGE PICK-UP, MECHANically A1, just tested, $300 or offers. 385-5004.

1974 FORD F350 SUPER CAMPER special, $5,000 or best offer. 745-3785 Youbou.

'63 FORD VAN, NEEDS WINDshield, make an offer. Phone between 8 a.m.-5 p.m. 385-9942.

55 JEEP WAGONEER, 4X4, EXcellent condition. $1500 or offer. 592-3395.

1968 VW WINDOW VAN. NEW engine, clutch, muffler. $950. 384-4596.

1971 DODGE VAN, CAMperized, 318, automatic, good condition, $2600. 479-8109.

1965 CHEVY SHORT BOX, GOOD condition, tested. new clutch, brakes. $700 or offers. 388-6878.

'73 DATSUN PICKUP, 4-SPEED, heavy-duty bumper, quality canopy, $2400. 595-0208.

'66 FORD TANDEM DUMP, V6, G/M diesel. Phone 592-2615 or 595-2475.

MUST SELL '73 TOYOTA PICKup, 25,500 miles, good condition $2400, offers, 478-2882.

1975 TOYOTA LAND CRUISER, low mileage, asking $5,000. 592-2962.

64 FORD ½ TON, RADIO, NEW clutch, excellent running condition, $550. 656-5284.

'67 CHEVVY VAN, NEW 283, mags, pipes interior customized. 382-3803.

'72 FORD ¾-TON 4X4 WITH canopy, excellent condition, 31,000 miles. 479-6840.

'64 INTERNATIONAL METRO, semi-camperized, great shape, $875. 598-6768. Must sell.

'72 GMC HEAVY DUTY ½-TON, V-8, 4-speed, posi, 46,000 miles. $2,200. 478-2453.

1958 MERCURY ¾-TON FLAT deck, four-speed transmission, tested, $600 or offers, phone 388-9079.

1965 MERCURY ½-TON, 4-speed, 352 c.i. with canopy. $675 or offers. 478-5783.

TODAY ONLY!
'71 Fargo van, 42,000 miles. Good condition, $2500. 477-2749.

66 JEEP ½-TON, 5,000 MILES ON tires. Good running order, $1100, 746-5784.

'73 FORD ECONOLINE, CUStomized, mags, wide tires, $4,200. 653-4428.

1973 SIERRA GRANDE, 4X4 Camper Special, $5,000, or offers. 595-6667, 652-2574.

'74 GMC. ½ TON, CANOPY, EXcellent condition. 652-5877.

1954 CHEV, ½ TON. $300. 1096 Stoba Lane, No. 5, 382-7328.

'72 VW VAN, GOOD CONDITION, $3100 or offers. 592-2795.

'68 ½ TON, EXCELLENT CONDItion, 479-2877.

1974 DATSUN PU CANOPY
Winch, 23,000 miles. 478-2598.

'59 GMC WINDOW PANEL, $350 or best offer. 383-8550.

154 TRUCKS, BUSES and VANS

ENSIGN
Dodge TRUCKS
AND RECREATION VEHICLE CENTRE

QUADRA AT CALEDONIA

Top Quality Used Trucks

'69 DATSUN
1300 C.C. PICKUP
4-cylinder engine,
4-speed transmission

$1197 Sale Price
NO DOWN PAYMENT
$44 FOR 36 MONTHS

'73 MAZDA
PICKUP
4-cylinder engine,
4-speed transmission

$1893 SALE PRICE
NO DOWN PAYMENT
$69 FOR 36 MONTHS

'73 INTERNAT'NAL
½-TON PICKUP
V-8 engine, automatic, radio, canopy, with boat rack.

$3696 SALE PRICE
NO DOWN PAYMENT
$107 FOR 48 MONTHS

'74 FORD F350
1-TON FLAT DECK
1,500-lb. TUC-A-WAY
V-8, automatic, radio, power steering, power brakes.

$5497 SALE PRICE
NO DOWN PAYMENT
$159 for 48 MONTS

'76 DODGE D300
1-TON PICKUP
V-8, automatic, radio, power steering, power brakes, dual rear wheels, 10,000 lb. Camper Pack.

$6494 SALE PRICE
NO DOWN PAYMENT
$189 for 48 MONTHS

PLUS MANY MORE
SEE THE TRUCK SPECIALISTS AT
ENSIGN
DODGE TRUCK CENTRE
QUADRA at CALEDONIA
386-2411
Ask for Truck Sales
Dealer Licence D-495B

1974 JEEP CHEROKEE, QUADRA track, 4-wheel drive, power steering, power brakes, $6000. 656-1513, 656-2340.

'52 DODGE POWERWAGON, 5-ton winch, dual range, 3 spare wheels and tires, excellent, 112-743-4007.

1974 CJ5 RENIGADE, HARD AND soft tops, winch, 5 tru-tracs on white spokes, many extras, best offer, must sell, 642-4240.

MUST SELL, 1973 MAZDA PICKup, well maintained, mags and tires, canopy. Offers on $2000, 478-1660.

1976 FORD CLUB WAGON. 8-PASsenger, 22,000 miles. Will consider trades on small car or truck. 478-5446.

'71 CHEV ½-TON, STANDARD, with canopy, 52,000 miles, $2600, 658-8890.

'65 GMC ½-TON, ROUGH BODY, excellent running gear. $550 or best offer, 592-1634.

1967 GMC SCHOOL BUS, 48 PASsenger, superior body, full equipment, A-1 condition. $3500. 478-8793.

1973 FORD F250 390 MOTOR, auxilliary gas tanks, 4 speed, like new. 642-3290.

1976 DODGE VAN, 318, STANdard, $4500 or closest offer. 388-5977.

1974 FORD ½-TON PLUS 8' camper, $4,500. 478-1185.

1973 MAZDA PICKUP, 1800, ASKing $1,695. 382-3490.

1968 FORD ½-TON, SHORT BOX. $700. 112—743-2838.

154 TRUCKS, BUSES and VANS

USED PICKUPS

76 DELUXE CAB
Heavy-duty bumper, radio, only 3,200 miles. $4295

76 SPORTRUCK
Many extras, like new. $3795

75 SPORTRUCK
Deluxe canopy, heavy-duty bumper, mirrors, radio, other extras. $3995

75 SPORTRUCK
Heavy-duty bumper. $2,995

74 TOYOTA
Hilux with canopy. $3195

74 SPORTRUCK
Automatic. $3395

73 SPORTRUCK
Canopy, H-D bumper, mirrors, radio. $2495

72 SPORTRUCK
Only 36,000 miles! $2495

THREE POINT MOTORS
2620 Government
dlr. lic. 00740A 385-6737

NEED MONEY TO RENOVATE house, must sell '76 Ford super cab pickup, custom 150, trailer special with power steering, power brakes, 390 V8 automatic transmission. Excelltnt condition. A good buy at $5980 firm. 592-0605 after 5 p.m.

—1975 CHEV C60, 20' ALUMINUM BOX. 15,000 MILES, $7800 FIRM. 388-7861, EXT. 258.

1973 FORD ¾-TON 4X4, POWER steering, power brakes, 4-speed. custom Ford fibreglass canopy with sliding windows, also extra set of studded lug tires. $5200 firm. 479-8446 or 386-8222.

MUST SELL — 1974 CHEV ¾ ton 350 automatic. Power steering, power brakes, possi traction, low mileage, clean, radio, excellent condition. $3995. or highest offer. 383-5203, 383-8405.

1970 FORD ¾ CUSTOM SPORT, 360 V-8 automatic, p-s, p.b., 25,000 original miles, extended bumper, two mounted snow tires, dual batteries, $3500 firm. 595-8576.

FOR SALE '69 ¾-TON CUSTOM cab Ford V-8 4 speed. Posi-trac, twin batteries, 5 summer tires, 3 snow tires, new brakes, 56,000 miles. $2200. Duncan 748-9288.

1973 GMC DUAL WHEEL camper Special, two gas tanks, 454 V-8, 400 trans. with cooler, radio. $3,500. Phone days, 386-8331 or evenings, 595-2455. Ask for Jim.

1973 CHEV VAN, NEW PAINT, mags, stereo, refrigerator, completely insulated, carpeted and panelled, must be seen. $4445 or best offer. 595-8770.

BEAUTIFUL 1977 FORD E 100 van, 3200 miles, loaded, metallic jade. Serious enquiries on $5750. Evenings 383-7568.

69 GM WINDOW VAN, FACTORY rebuilt motor, camperized, excellent condition. $2900 or best offer. 592-6923.

1972 FORD ¾ TON CAMPER special, including fiberglas canopy, 360 V8 engine, power brakes and steering. Asking $3800. 592-9668.

1976 FORD ¾-TON, AUXILIARY fuel, radio. Asking $4995. '72 Chev Van Minihome. Asking $4395. 656-3782.

4 X 4
1965 Power Wagon, short box, new paint. $1900 or offers. 652-1181, days, except Sunday.

1973 VW DELIVERX STYLE VAN 33,000 miles, body and engine excellent condition, $3500. Phone 595-6215.

'69 JEEP ¾ TON CREW CAB, V-8, 4-speed, ps, pb, VICTORIA 4-WHEEL DRIVE, 597 Hillside at Rock Bay. 386-6511. D-13531.

WRECKER
'74 Homes 500 mounted on '74 Dodge 500 Cabin Chassis. For additional information call 642-3855.

1974 ¾ TON DODGE TRUCK, 318 4-speed, power steering, power brakes, dual tanks. 37,000 miles, extras. $3850. 479-3842.

'59 THAMES VAN, CAMperized. 39,000 orginal miles. Tested, good shape. $1150. 386-9851.

'66 VOLKS VAN. CAMPERIZED, new motor, etc. Best offer or trade. 386-3782.

1966 DODGE ½ TON, 318 STANdard, good condition. 595-3514, after 5 p.m.

1974 JIMMY SIERRA, LOADED, new rubber, spoke wheels, $5500. 383-6318.

1963 CHEV. CREW CAB, LONG wheel base. $1200. 478-9571, after 5:00 478-4898.

MUST SELL '69 VW VAN FULLY camperized with side tent reduced to $2,000. 478-4892.

1972 FORD ½ TON PICKUP, 360 V-8, 3-speed, very good condition. 382-2894.

1974 CJ5 JEEP, 304 V-8, TIRES, 11x15, high back buckets, plus more extras, 652-1444.

1967 FORD HALF-TON, 352 FOUR-speed, good condition. $1,000 firm. 386-0508.

1971 GMC PICK-UP. NO DOWN payment, take over balance of bank loan. 1280 Queensbury.

ONE OF A KIND, 1973 COURIER, fancy paint, very good condition, best offer to $2,000. 384-0969.

1967 F-100, TESTED, IT'S TOgether, $1500 firm. 384-0034 or 477-8405.

'71 FORD ¾, AUTOMATIC, power steering, power brakes, 41,000 miles. Offers. 478-6582.

1975 FORD CUSTOMIZED VAN, must see, $6500. Telephone 477-4876.

'64 VOLKS CAMPER WITH '68 rebuilt motor, $800. After 6. 383-1302.

1962 CHEV 3-TON SINGLE AXLE dump truck, as is, $500. 656-1513, 656-2340.

1968 DODGE VAN, 3-SPEED manual, 35,000 miles on rebuilt engine, $1400. 388-7120 after 6 p.m.

'71 MAZDA PICKUP, EXcellent shape, 73,000 miles, $1400. 656-4084.

ONLY 7,000 MILES, '76 DODGE van, camperized. 385-4029.

'67 FORD, 3 TON, DUMP TRUCK, with ramp, $2800. 478-2369.

1970 GMC ½-TON, V-8, STANdard, offers. 384-0697 after 5.

1957 CHEVY PICKUP. OFFERS. Also parts for '55-'57. 479-5473.

'75 GMC Rally, STX Van. 384-2002, or 384-7517.

8' ALUMINUM CANOPY. $250. 385-0082.

1972 FORD WINDOW VAN, BEST offer. 383-9368.

158 TIRES

GENERAL
PASSENGER TIRES
20% OFF
UNTIL
APRIL 2ND '77
D&D TIRE
1620 BLANSHARD
382-7283

CASH 'N CARRY
PIRELLI
40,000 MILE STEEL RADIALS

BR78 — 13	CN-75	$45.00
165SR14	CN-54	$39.00
165SRx15	CN-54	$42.90

GOLDEN MILE TIRE 382-8228
Installation by Appointment

158 TIRES

TWO F60 AND TWO F70 TIRES and mags for Ford, near new. 385-0574.

TWO CRAGER S S MAGS 6" reverse, new condition. $125. 595-8023.

FOUR 185X14 STEEL RADIALS, three F78x14 whitewall, two F78x15 Ford rim and caps, 382-9762.

4—10X15, 30 SPOKE WESTERN wheels, and L60 tires, 385-3910.

NEW 750X16 TRUCK TIRES. 652-1010.

WANTED: 3 VW TIRES, TO PASS test station. 478-5996.

160 PARTS, ACCESSORIES

WE ARE MOVING!
To 2940 Douglas St.
On April 1st, 1977
20 Per Cent Off
Volkswagen Parts
In Stock Till
March 25th, 1977
VAN ISLE auto & cycle
628 Alpha St. 386-8848

Spring Specials
11-15 tru-trac mounted on 15x8 white spoke wheel $109.95.
12-16.5 Cooper Super Traction on 16.5x9.75 black $149.95 or on white spoke $159.95.

A TO Z
Enterprises
VANCOUVER ISLANDS 4-WHEEL DRIVE CENTRE
4455 KOKSILAH ROAD
COWICHAN STATION
746-7506

SPRINGS
We sell and install Dendoff Overload and helper springs (leaf and coil) for cars and trucks, including import models. 384-0213.
—Parts and Repairs—
LOGAN'S R.V. SERVICE CENTRE
650 Burnside near Douglas

LARGE ASSORTMENT OF Rambler parts, 1960-65. Chev 265 cylinder heads and pistons. Transmission power take offs. Old generators and starters. Dodge Packard, Hudson, Studebaker transmissions. and much more. 383-5533.

FOR SALE, 1 BRAND NEW, 8-25-20, tire for truck; 4 tires, 9-20, with rims, for Dodge truck; 2 gas tanks, transmission and rear end for a Dodge 3-ton truck, axle, power take off, etc., offers, call 383-7461.

RADIATOR REPAIRS, FAST TOP quality repairs at Maurice's Auto Body, 427 Beta St., phone 386-3381. or 384-8094. Located behind the Burnside Pay and Save Gas Station.

1968 COUGAR BODY, PERFECT shape. Make an offer. Call between 8 a.m. and 5 p.m., 385-9942. Can be seen at Pandora Texaco, 880 Pandora.

Used Volkswagen Parts
Over 1 acre of VWs being dismantled. Call B.C. Auto Wrecking Ltd. 652-1181.

VICTORIA 4-WHEEL DRIVE
FREE WHEELING HUBS for any make of 4-wheel drive. D-13531.
597 Hillside at Rock Bay 386-6511

VW MOTORS
Rebuilt, $150 up, low cost parts and repairs. Import Car Centre, 2810 Rock Bay, 382-1815.

'71 FORD GALAXIE PARTS, 351 cu. in. engine and running gear, set of G70x15 tires. Also have '63 Volkswagen parts. 642-4196.

1956 CHEV ½-TON SHORTBOX stepside, California window, small block Chev automatic, lots of chrome, needs fenders and assembly. $850 or offers. 595-1750.

GM 6-CYLINDER MOTOR AND power glide. Other miscellaneous — 1964 Chevy II parts. Cheap. 592-9289.

WANTED: SIX CYLINDER OR 283 Chev engine and front and rear seats, from 55, 56 or 57 hardtop Chev, 383-6339 after 5.

Truck Wrecking
CROSS ROAD MOTORS
COBBLE HILL 743-2352

COMPLETE HEAD MACHINING, V8 heads, $89; 6 cylinder, $54; seat and guide, installations also. Call us at 383-2734.

1932 FORD GRILLE SHELL, TWO Chev 15x10 U.S. Indy mags, with G50x15 tires both excellent condition. 382-4191.

FIAT 128 PARTS BODY AND MEchanical. Datsun 1600 parts, engine, suspension. 382-1575 after 6 or 382-5432 before 6.

WANTED: STANDARD 428 C.I.D. Ford engine, or CJ or super CJ. Condition unimportant. Or whole car with this engine in it. 478-3693.

FOR SALE
T14, whole or for parts. Grill, radiator, running gear, new soft top etc. 479-7535.

1960-1970 MERCELES BODY AND engine parts. Also 1973 Peugeot 504, parts, engine, etc. 478-3693.

FENDERS, HOOD AND GRILL for 1966 Ford; auxiliary gas tank for 67 to 72 Ford pickup. 478-6030.

EDELBROCKER TORKER 289 used four months. After 5, Dan 385-6657.

1966 DATSUN STATIONWAGON. Broken piston. For parts or for repair. Any offers. 656-3690.

'70 JEEP PICKUP HALF TON, 4x4, parts or whole. Some Ford 4-Wheel Drive parts. 478-7814.

VOLKSWAGEN TRANSAXLES, motors, ice boxes and camper. Dorper windows. 382-7580.

FOR PARTS—1968 AUSTIN 1100, motor excellent, transmission shot. Rebuilt 327. 3,000 miles. 382-2348.

JEEP PARTS, 1941 TO 73, ROLLbar, gas can carrier, rebuilt motors, 477-1784.

1100 MOTOR AND TRANS WITH 12G 295 head to fit mini, needs rebuilt, $275. 479-7218.

1976 FORD VAN ¾ SEAT WITH seat belts, $125, best offer. 477-7093.

TIRES WANTED: 16"X6.0", AND parts for '47 Dodge, Phone Parick, 479-5587 after noon.

'69 JAVELIN PARTS OR WHOLE. Drive train in good condition, body rough. Ron, 479-8871.

FOR SALE: 1969 CORTINA ENgine; 1600 cc, only 17,000 miles, $135, 383-2438.

HOMEMADE BUMPER AND winch, fits most trucks, $100. Phone 384-2371.

'55 CHEV. FIBREGLASS FRONT end, with tilt setup. Offers. 749-3786 after 5.

'65 SUNBEAM IMP, RUNNING, for parts or whole, also Porsche 914 Bra. 658-1120 evenings.

AMC CAST-IRON AUTOMATIC transmission and differential, fit V-8. Mike, 383-4986.

TWO 283'S NEED REBUILDING, '68 Chevelle hood wih scoop. Sell or trade for stock hood. 592-7203.

283 CHEV ENGINE AND STANdard transmission, $250 or best offer. Phone 382-0704, after 5 p.m.

ONE VAN BENCH SEAT, EXcellent condition, $100. 479-5286.

1961 CHRYSLER, WHOLE VEHIcle, good tires, radio, $40. 479-9887.

3-PASSENGER VAN SEAT, 28 volt gas generator, $50. 595-4844.

62 RAMBLER WAGON FOR parts. Phone 479-7815.

FORD CANOPY, $400 OR TRADE for small car. 478-7408.

'72 VW PANCAKE ENGINE, 30,000 miles, $300. 652-2635.

USED TRUCK AND VAN PARTS
BC. Auto Wrecking. 652-1181.

VOLKSWAGEN HIGH BACK bucket seats, 477-3307.

66 RAMBLER FOR PARTS, offers. 479-3067.

1950 PONTIAC, NEEDS WORK. Offers. 595-5483.

MINI PARTS
CHEAP. 477-4700.

1961 ENVOY, SW, NEEDS MINOR repairs, new tires, $50. 383-3708.

FOR SALE MGA MOTOR AND clutch. 385-1253.

WRECKING 1969 PONTIAC STAtion wagon. 592-9289.

160 PARTS, ACCESSORIES

CAR STEREO
In-dash AM-FM radio and cassette player from $139.95. Expert installation available.
B.C. SOUND & RADIO SERVICE
931 FORT 383-4731

OPEN NOW
Come and see Victoria's largest stock of Hi-Performance auto accessories and parts.
Mon.-Fri. 9-9, Sat. til 5
D. G. AUTO
3244 Douglas 382-4012

1972 DATSUN MOTOR COMplete with trans, headers. $275. 746-7506.

2 FRONT FENDERS FOR 1969, 2 door Falcon or Comet. Phone 749-3232.

327 PARTS FOR SALE. PHONE Rob, 595-1226.

FOUR 6-BOLT, GM SPLIT RIMS and near new tires, 592-9289.

162 AUTO REPAIRS, SERVICE and TOWING

CPI
AUTO GLASS
Canadian and Foreign
Fast Service With Guarantee
Phone John Craig
977 Fort St. 382-3166

EXPERT BODY WORK, RUST repairs, paint from $135. ICBC claims, vintage restoration. L and H Auto Body, 554 David, 382-0432.

RICHARD'S MOBILE AUTO REpairs and tuneup. We start when you stop. 383 5856.

164 AUTO BODY WORK AND PAINTING

QUALITY AUTO BODY AND paint repairs at reasonable cost. 592-9289.

166 CARS AND TRUCKS WANTED

CASH
For your clean used car. Phone for appointment, Vern Geisler, 386-2411. Ensign Chrysler Plymouth Ltd. DL00495A.

168 CAMPERS, TRAILERS and MOTOR HOMES

MY TRADES COMING SOON
1975 Westphalia Camper by Volkswagen. All the options, stove, fridge, AC-DC 110. Canopy. 4 spd., radio, 1 local owner, low mileage. Try it and make an offer. Call 383-1519, 652-9901. Victoria Dodge Chrysler, 819 Yates, D.L. No. D00867A.

THE PERFECT COUPLE
1972 GMC one-ton pickup, air conditioning, power steering, power brakes, Sierra Grande package, extra tanks. 1974 Bona Vista, fifth wheel travel trailer. Stereo, tape record player, air conditioning, colored TV, many other extras. Located on a pad, for year-round living and travelling. Both these units are in excellent condition. $15,000. 479-7980.

JUST STARTING WITH A NEW firm, and need listings. It costs you nothing to list, and there is no fee until your house is sold. So, if you are thinking of buying or selling would be pleased to talk it over with you. FLO PELLING 384-5024 CASTLE PROPERTIES LTD. 386-6164.

DOGWOOD TRAILER SALES
PARTS — PROPANE
RANDELL TRAILERS AND CAMPERS 478-6841
2630 Deville Road
Dealer Licence D-27940
Highway 1 at Millstream Rd.

SIDNEY CAR MART
LEOCRAFT AND ITASCA
Motorhomes
All Trades Welcome
9757 5th St. D.01591A 656-2432

NEW 1975 22½ FT. MOTORHOME, every option, completely self-contained. Reduced from $23,000 to $18,500 or best offer. Can arrange financing, would consider pick up as part payment. Has to be seen. Phone 749-3232.

'76 8'6" BONCRAFT CAMPER, three-way fridge, stove, furnace, electric water, portable pottie storage, lots of storage space, many extras, must be seen. 180 Lurline Avenue, 385-0248.

1974 FORD MINI MOTORHOME, fully self-contained, propane and electric, deluxe interior and exterior package, low mileage, new tires, offers on $5,395, trades welcome, 598-4972.

MUST SELL. 16' TRAVEL TRAILer. Never used. Two double beds, stove, furnace, three-way fridge, toilet. Will accept best offer. 656-4108.

1971 23-FT. SCAMPER TRAILER. Shower, toilet, 4-burner stove, oven, furnace, 3-way fridge. Excellent condition. 112-743-4119, Shawnigan. Asking $4200.

11 FT. CAMPER
Custom built. Toilet, air-conditioner. Furnace, fridge, oven jacks. Deluxe. Reasonable offers. 478-2483.

14', 1975 TRAVELMATE, EXcellent condition, toilet, urnace, sftove and fridge. Sleeps 4 comfortably. Best ofer to $2995. 479-8609.

1975 RED DALE, 14½' HOLIDAY trailer, like new. electric brakes, 12 volt system, propane stove, hitch, $2,400. 477-5117.

71 VANGUARD 9'6" CAMPER, furnace, cooler, heavy duty jacks, roof rack and ladder, room divider, top condition, $2600. 652-3177.

FOR SALE: CORDALANE camper for import truck, 3-burner stove and icebox. $1695 or nearest offer. 656-4672.

62 ARISTOCRAT, 13 FT., EXcellent condition, sleeps 6, stove, icebox, 652-2767.

SET OF FOUR HIGH JACKER camper jacks, one year old. As new $130. 478-0020.

HARDTOP TENT TRAILER, mattresses, spare wheel, good condition. 478-4602.

1975 DATSUN LONGBOX PICKup with Okanagan camper, fully equipped. 384-3003.

FORD CANOPY TOP FIBREglass, 1976, five months old, $450. 384-9768, 382-8901.

1973 VANGUARD TRAILER, 13', new condition, $2400, near offer. 383-8966.

11' VANGUARD FIBREGLASS roof camper. Used 4 weeks, as new condition. 478-7804.

NEW DELUXE 8' ALUMINUM canopy, insulated, lights. 1291 Garkil Rd. 477-3562.

EL DORADO ALUMINUM CANopy for short box truck. $150. 382-8670.

FOR RENT: WINNEBAGO motor home, low winter rates. 477-2704.

16' KIT TRAILER, THREE-burner stove, ice box, sleep six, excellent condition. 384-9096.

EASTER SPECIAL! 1972 VW Chimo camper. Like new, 41,000 miles. 382-9019.

'72 SECURITY TRAVELLER camper, 8' overhead, offers. 479-7263, after 6 p.m.

'72 VOLKSWAGEN WESTPHALIA, very good condition, $3500. 743-5196 Mill Bay.

14' SCOTSMAN FOR SALE, EASY tow, excellent condition. $1200. 598-4803.

CENTURY FIBREGLASS, COLlapsible tent trailer, custom zip on tent, sleeps 6-8, $1100. 598-3197.

1974 VANGUARD 10' CAMPER, furnace, 3-way fridge. $3295. Phone 743-4138.

VW WESTPHALIA CAMPER, good condition. $3200 or best offer. 479-7019.

1968 20' TRAILER COMPLETELY self-contained, good condiion, $2695. 477-3727.

1969 WESTPHALIA, WITH TENT, 2 local owners, just tested, 2 new tires, $3200. 477-4724.

MOTORHOMES, 19' STEEL frame Fleury. 25' Leocraft. Jackson, 974 Goldstream. D000448.

1968, 19½' SCAMPER, TANDEM wheels, fully self contained, excellent condition. $3200. 385-0560.

1972 VW CAMPER, RAISED roof, excellent condition, 28,000 miles. 382-2847.

168 CAMPERS, TRAILERS and MOTOR HOMES

Garden City Auto Sales LTD.

WE REALLY Come Through for
YOU!
SPRING CLEARANCE
OF 1976
Motorhomes
BY BENDIX

COME IN and make your offer on any of these fine units.

No Reasonable Offer Refused

(2 ONLY)
76 Citation 26 ft.
Highliners, brand new, fully equipped. 'B' plan. Full warranty.
Suggested Retail Price
$28,650

(1 ONLY)
76 Citation 26 ft.
Highliner, brand new, fully equipped. 'A' plan. Full warranty.
Suggested Retail Price
$28,650

(1 ONLY)
76 Corsair 23½ ft.
On Ford chassis, brand new. Full warranty.
Suggested Retail Price
$22,995

(2 ONLY)
76 Citation 22 ft.
Brand new, plus full warranty.
Suggested Retail Price
$19,998

2978 Douglas
382-9111
D-001319A

VICTORIA RV CENTRE
Complete parts, welding and service departments.

DEALERS FOR:
TERRY—TAURUS—KIT AND SCAMPER RECREATIONAL VEHICLES.

Campers, Travel Trailers, motorhomes and 5th wheels.

1080 GOLDSTERAM
478-8377 DL 26205

COASTLINE R.V. PARTS
—Equalizer Hitches, $100
—Hydraulic Brake controls, $20
—Stabilizer Jacks (4), $18
—Fire Extinguishers, $11.95
—Automatic Awnings, 10 per cent off
—Air Conditioners, 10 per cent off
—Trailer mirrors, $15.95 pr.
—Toilet Chemical
—Sewer fittings
—TV Antennas
PLUS MUCH MORE
Trailers—Motorhomes
—Tent Trailers—

20 Ft. Trav-L-Mate
New tandem, loaded, tub and shower, ducted furnace, convertor charger, battery clock. Light weight. Super nice trailer.

COASTLINE
TRAILER CENTRE
1621 Island Hwy. 478-0933
(Across from Colwood's Farmers Market). Mon.-Sat. 10 a.m. 'til 5 p.m., Sun. 1-5 p.m. D-113719.

WHY NOT SPRUCE UP YOUR camper or boat. Camper and boat cushions custom made. Any size, any shape, All material in stock. Hurry for best selection. Tillicum Furniture, 2612 Sooke Rd. near Jacklin, 478-0522.

1975 27-FT. ITASCA MOTOR home, mint condition, only 4,700 miles, 454 Chev, air-conditioning, light plant, many other options. Must sacrifice. $23,000 firm. 382-1526.

HARDTOP 1975 LIONAL 80, stove, sink, ice box, built-in furnace, twin propane tanks, spare wheel and cover, four jacks, sleeps six, weight 970 lbs. great for small car, $1400. 656-1966.

17½ TRAVELAIRE, STOVE, oven, fridge, flush toilet, T.V. aerial, awning. dual tanks. electric brakes, sleeps 6, excellent condition. $2795. 388-4702.

COMPLETE UNIT, ROAD ready, 1975 17' Vanguard trailer and 1969 GMC, V8, 350 automatic ¾ ton, $5500 or nearest offer. 592-2543.

1969 ARISTOCRAT 20' TANDEM, shower, toilet, 4 burner stove, 2-way fridge, hot water heater, furnace, twin settees, excellent condition. Asking $3195. 478-1618.

1968 12 FT. TRAVEL TRAILER, sleeps 4, ice box, propane stove and toilet. Good condition, $800. 743-2868 Shawnigan Lake.

1959 GMC SCHOOL BUS, GOOD condition, camperized but needs more work, excellent for camping or skiing. $2500 or offers. 385-0001.

ALUMINIUM CANOPY — 30" high, fits regular pickup, 3 sliding glass windows, good condition, $350 or offers. 579-6127

'74 GM CAMPER SPECIAL, truck 34,000 miles with 11½' Security camper completely equipped. $8300 or offers. 386-6204.

ARISTOCRAT 16', HEADS, SHOWer, hot and cold water, two-way fridge, three-burner stove and oven, offers to $1950. 656-2262.

1971 FORD 250, GOOD CONDItion, 9½-foot Vanguard camper, furnace, stove, oven, toilet, $3900. 479-3398.

'73 VOLKSWAGEN, AUTOMATIC Safari camper, fridge, stove, furnace, toilet, awning, extras, $5300. Phone 477-5710.

1973 NOMAD, 17', TOILET, FURnace, 2-way fridge, oven, holding tank, good condition. Offers. 478-7397.

168 CAMPERS, TRAILERS and MOTOR HOMES

DOMINION MOTORS
HOME OF
LAYTON — HOLIDAIRE TRAILERS
GALAXIE CAMPERS and CANOPIES
CHINOOK MOTORHOMES

SAVE NOW!
75 CHEV ½ TON
Pickup, auto., power steering, radio, low mileage, heavy duty, with 30" canopy.
Was $4490 NOW $4290

74 TIOGA
22 FT. MOTORHOME
includes toilet, tub, vanity, large 3-way fridge, ducted heating, 4-burner stove and oven, stereo, sleeps six; on Dodge Chassis with V-8 auto., power steering, power brakes, cruise control, only 15,600 miles.
ONLY $11,995

76 CHINOOK
18 FT. + MOTORHOME
Fully self-contained, large 2-way fridge, automatic ducted heating, stove, oven, on Dodge chassis with V-8 auto., power steering, power brakes, cruise control, also with truck air. Only 7,500 miles.
1977 New Price $19,400
TODAY VALUE AT
ONLY $16,500

LEISURAMA
Coming
April 16, 17, 18
Come See Our
CHINOOKS!

FRIJILOIC automatic, safety latch for your fridge door, $3.95.

PARTS, ACCESSORIES
REPAIRS

HOURS OPEN
MON. to SAT., 8 A.M. to 5 P.M.

1703 BLANSHARD ST.
(Across from Hudson's Bay parking lot), Victoria, B.C., 385-5012.
Dealer Licence Number D-5536

S. J. PEDEN
LTD.
VANGUARD
JUST ARRIVED
Vanguard 20 ft.
Tandem
Trailer. This deluxe trailer features full self-containment even a tub. Vanguard superior quality at a price you can afford!

VANGUARD VAN CONVERSION
This popular floor plan features 12v plus 110v refrigerator, furnace, even a bathroom, all on a popular Ford 150 chassis.

SEE THE COMPLETE LINE OF Quality Vanguard Campers, Trailers, Mini-Motorhomes.

PARTS AND ACCESSORIES
Now is the time to ready your R.V. for fun filled outings. Drop in and browse in our complete parts and accessories store.
Many Useful Items on Sale!

—VAN TOPS—
RENTALS
MOTORHOMES — CAMPERS
RESERVE NOW
S. J. PEDEN
LTD.
2855 Quesnel St.
D-13432
386-3464

BOB'S
MOBILE HOMES LTD.
25 Crease 386-3623
DL 00414A

1977 23' NOMAD $6295

USED
18' NOMAD tandem $4395
16' SOUTH Park $3195
26' NOMAD $6550
LEISURE CRAFT tent trailer $ 595

TRAVEL TRAILERS
5TH WHEELS
MINIHOMES
PARTS—PROPANE
SERVICE

FENNELL'S
TRAILER SUPPLIES LTD.
Parts—Propane—Repairs
CANOPIES
2 styles of VAN-TOPS
Custom Building and Van Conversions
6459 Patricia Bay Hwy.
652-3941
OPEN 7 DAYS A WEEK

1975 BON-AIR HARDTOP TENT trailer used one season, sleeps 6, 3-burner propane stove, ice box, wardrobe, water hookup, holding tanks, electric 12-volt hookup, many extras $2300 or best offer. 478-1043 after 4 p.m.

CAMPER, FITS LONG OR SHORT box import truck. Toilet, 3-way fridge, oven battery pack, roof rack, jacks, intercom. $2000. 479-3471.

WELL-KEPT "ROADWAY" 16X8 — Stove, fridge, toilet, use propane, electric or battery. Carpeted. 479-4572, 479-5803. Fort Victoria Trailer Park, NO. 74.

FIFTH WHEEL
27½ Terry, front bath, good living space, large fridge, top oven. 384-1498.

AIRSTREAM '73, THIRTY-ONE feet. Top condition; exquisite inside and out. Appointments 479-4485, after 5:30 p.m."

CUSTOM-MADE CAB OVER camper for short box import, sleeps 4, ice box, 3-burner stove, good condition. Offers, 595-3832.

1973 8½' FLEETCRAFT CAMPER, four burner stove, oven, fridge and furnace. Easy boat loader. Sleeps six. $2800. 656-5208.

WANTED TO RENT IN JUNE: Volkswagen Westphalia or equivalent. Phone 478-2647.

1972 VW WESTPHALIA MOTOR home, sleeps four, top condition, economic on gas. $3950. 479-1919.

ROAMIN' HOMES
Mini Motor Home rentals
652-2914

OKANAGAN CAMPERETTE, FOR import truck, $395. 478-2705.

TENT TRAILER, $250 OR offers. 479-3067.

LIGHT WEIGHT 4X4 BOX TRAILer, 8x3½" wheels. 656-2806.

TENT TRAILER, SOFT TOP, ON display in good condiion. 477-3606.

1975 15' TERRY TRAILER, sleeps 6, fridge and stove, 642-3615.

36" CANOPY, SLIDING WINDOW, insulated, lined. Offers. 382-6858.

7'X10' HEAVY DUTY UTILITY trailer. 384-1445 or 477-5408.

1975 30 FT. TERRY TRAILER, excellent condition, $7500. 474-1762.

168 CAMPERS, TRAILERS and MOTOR HOMES

IMPALA CAMPING WORLD

TENT TRAILERS!!
Lionel, Lextra, Leisurecraft
11 floor plans on display
from $795

BOOK RENTALS NOW

TRAVEL TRAILERS
and 5THS
Alijo's kit Road Rangers, Boler, Sprite, Cygnet!!

"WINNEBAGO"
Minnie Winnies, 20 RG and 23RB. Braves 21' and 25RT, Chieftain 26RK. Sportsman's Den.

EMPRESS AQUARIUS

Propane — Accessories
Service — Sani-Station
7 DAYS A WEEK 656-5504
Pat Bay Hwy., Sidney Dlr. 26-635

"GOOD USED R.V.'S"
1974 — TERRY 13½' with hitch $1795
1973 SKYLARK 16', like new $2995
1975 SLUMBER QUEEN 8' truck camper. fully equipped, only $2795
1973 COACHMAN self cont. Tandem 24' trailer. $4795

IMPALA CAMPING WORLD

LOGAN'S R.V.
SERVICE CENTRE
COME AND SEE
THE 1977
OKANAGAN
CAMPERS AND TRAILERS
NOW ON DESPLAY
BONUS
OF 4 HYDRAULIC JACKS WITH PURCHASE OF ANY 1977 CAMPER

CLEAN TRADES
74 OKANAGAN Import camper with jacks $1795
8 Ft. Camper $1195
8 Ft. Camperette $ 575
Cab Height Canopy $ 375

ARROW Fibreglass and ALUMACAP Aluminum Canopy Tops at Reasonable Prices

Parts and Accessories

INSTALLATIONS: Jacks, Appiainces Auxiliary Batteries, etc.
—REPAIRS—

Open 9:00-6:00 Mon.-Fri.
Phone 384-0213
650 Burnside near Douglas
Dealer Lic. D27-050

74 SPORTSMAN
22 FT. TRAILER loaded with options, super condition, also includes leveling jacks, trailer hitch, TV and aerial, new awning, very unique floor plan. Only $5300.

71 WESTFALIA
TOP CONDITION, super clean with rebuilt motor and trans., new heater. ONLY $4395.

WILL CONSIDER ANYTHING ON TRADE for both units.

SNO-BIRD RECREATIONS LTD.
1640 Cedar Hill X Rd. 477-7713
D-08647A After 6 p.m. 658-5685

FULL SIZE CANOPY, LINED, INsulated, clearance lights, $275. 384-5889.

BOAT LOADERS CUSTOM MADE for campers, motor homes and vans. 478-3796, 478-2754.

22' TRAILER, VERY GOOD CONdition, $3,500 or best offer. 386-8106.

1975 31' PROWLER 5TH WHEEL trailer. Excellent condition, many extras. $8,500. 112-748-2370.

16½' 69' TRAVELAIRE TRAILER, sleeps 6, excellent condition, $2,795. 383-6774.

HARDTOP TENT TRAILER WITH mattresses and spare tire, $650. 384-1246.

1969 CENTURY TENT TRAILER, hardtop. $450. 385-0727.

169 MOBILE HOMES AND PARKS

"HIDDEN VALLEY"
12x68 CHANCELLOR 3-Bed.
24x48 MARINERf 3-Bed.
25x36 WESTWIND 2-Bed.
12x48 CHANCELLOR 2-Bed.
Completely landscaped, with full skirting and sundecks, now available. Open for inspection, by appointment. To see these four quality homes phone 478-6434 or 478-0034.

ADMIRAL HOMES LTD.
2500 Florence Lake Rd., Victoria
MCD: 01343A

TRADE INS from
GUARDIAN VILLAGE
3-bedroom top line Neonex Estate on a lovely high lot in Langford. Under $20,000. Immediate possession. Phone 474-1811.

CORWIL COACHES LTD
6947 Grant Rd., Sooke DL01541A

TRADE-INS WANTED
We have new homes and used homes available on prime sites throughout Greater Victoria. We have a guaranteed trade-in plan available to all of our clients.
RONYVON 974 GOLDSTREAM
OPEN DAILY 9-9
478-2325 DL-01539A 478-1343
642-4416 Sooke 474-1928 Eves.

A RTAL DEAL
1974 12x68 3-bedrm. family park. Will accept ¾-ton truck on down payment.
FRIENDLY MOBILE HOMES
1-1002 Goldstream DL01635A
Victoria, 474-1288
Shawnigan Lake, 743-4036

HAPPY VALLEY
12x68 — in private fenced yard. Furnished completely or unfurnished, three bedrooms, thermopane with screens, drapes, shed. Excellent condition. Come and see. 478-0865. after 6, or weekends.

BUYING OR SELLING?
For a sincere interest in your needs call:
FRIENDLY MOBILE HOMES
1-1002 Goldstream Ave., Victoria
474-1288 DL01635A

HAVE NEW 1976, 12X68 MODELS available — can locate on our pad or yours.
FRIENDLY MOBILE HOMES
Victoria 474-1288 DLO1635A
Shawnigan Lake 743-4036

NEED SERVICE, STEPS, DECKing, additions or repairs — call us for a free estimate. Service Department.
FRIENDLY MOBILE HOMES
474-1280 DLO 1635A

MOBILE HOME FOR SALE IN quiet adult park in Sooke area, 12x50, 2 bedrooms, fridge, stove, washer and dryer, new carpeting and storage shed included. 642-5889.

1975 CHANCELLOR, 24X65 DOUble wide trailer, $24,000. At Ben's Marina, Youbou, $70 per month trailer pad rental. Access to beach. 745-3785.

LADYSMITH — 1974 2-BEDROOM, 12x68 in new condition. Situated in beautiful adult park. No pets. Pad rental $75. Price $14,500. Phone 112-245-3760.

PARKSVILLE — 12X60 2-BEDroom in attractive adult park. Pad rental $65. Price $12,900. 112-248-5317.

Private
Furnished trailer and property for sale. After 5 p.m. and weekends 478-5131.

NEAT 12X64 TIP OUT AND extras in quiet adult park near bus, stores, Jackson 974 Goldstream. D 000448.

CUSTOM BUILT MOTOR HOME, 24'. $15,000. 386-0355.

169 MOBILE HOMES AND PARKS

Robinhood
SALES AND SERVICE

See our waterfront mobile home park. Spacious sites in country setting.
Many new homes available for viewing. Mobile and A277 Modular. View a double wide home with a complete exterior in cedar siding.

Excellent 12x48 1973 2 BR. Large lot. Well landscaped, tool shed. This home is very clean and well kept. Make an offer. L3224

This weeks Special. 10x50 2 BR. home. 10 mins. from downtown. A steal at only $8,800 L3229

Like to own your own near new 3 BR. home in fully landscaped park, 16x18 living room, large sundeck and porch. $21,450 O.B.O. L3222

14' wide also available.

FRANCHISE DEALER FOR
HOMCO AND MANCO
2714 Sooke Rd. 478-9912, 478-9517
DL 00422A
OPEN 7 DAYS A WEEK

Robinhood
THIS WEEKEND

Come in and see a FULLY completed home including front yard and fencing. SERVICE. We do a complete line of service on any mobile or modular home. If you need work done give us a call TODAY.

FRANCHISE DEALER FOR
HOMCO AND MANCO
2714 Sooke Rd. 478-9912, 478-9517
DL 00422A
OPEN 7 DAYS A WEEK

OPEN HOUSE
SAT. and SUN. 2-4 P.M.
DOUBLEWIDE
on .44 Acre
Hidden in the trees on pretty .44 acre lot this 2 bedroom, 1 yr. old mobile offers all conveniences with minimum upkeep. Spacious rooms and loads of storage. Priced to sell at $40,500. Drop in SAT. or SUN. Located on Sooke Rd. just past 17 mile house.
MARILYN MOORE 478-2482
JO LENNOX 478-2563
388-7275 Pager 769
Homefinders, Wall and Redekop

TRADE UP
We are offering you the opportunity to receive a guaranteed trade-in value for your home against the purchase of one of our new homes.
OPEN DAILY 9-9
Ronyvon
974 GOLDSTREAM
478-2328 DL01539A 478-1343
642-4416 Sooke 474-1928 Eves.

LOOKING FOR MINIMUM monthly expenses? Find it 18 miles from city on Malahat. An immaculate 12x68 Leader located on private lot. Features include roofed sundeck, garden TV aerial and rotator, 8x10 shed, carpets, drapes, gold fridge and stove. Assume caretaking duties and remuneration received will cut expenses to minimum. Ideal for active retired couple at $20,000. 478-0907.

WRONG LOCATION
We can trade your home on one of our trade-ins loocated in Victoria area parks. We may have the ideal home for you.
RONYVON 974 GOLDSTREAM
OPEN DAILY 9-9
478-2325 DL01539A 478-1343
642-4416 Sooke 474-1928 Eves.

NEAR NEW TWO-BEDROOM double wide mobile home, attractively skirted, porch and storage shed, shag carpet in master bedroom and living room, range and fridge included, private country living three miles from Ladysmith, Ideal retirement set up. Can be left as is with space rent reasonable to right party. Phone 112-245-4591.

WHY RENT
When you can own this neat 12x62 2-bedroom home for under $250 mo. Family home in parklike setting.
FRIENDLY MOBILE HOMES
1-1002 Goldstream DL 01635A
Victoria, 474-1288
Shawnigan Lake, 743-4036

LOG HOUSE
1550 sq. ft. Ready to be delivered to your location or can quote on your choice of plans.
FRIENDLY MOBILE HOMES
1-1002 Goldstream DL 01635A
Victoria, 474-1288
Shawnigan Lake, 743-4036

NEW MOBILE HOME SITES now opened. Cement slabs, carports and storage areas, 2 blocks from great fishing. Adults only. No pets. Del's Trailer Land, R.R. 1 Wilkinson Rd., Comox, B.C. 339-4278. 2 blocks south Powell River ferry.

A BIG ONE
Large 24x64 DW, 1976 model on large ¼-acre lot in spacious park. Country style living you'll love.
FRIENDLY MOBILE HOMES
Victoria 474-1288 DL01635A
Shawnigan Lake, 743-4036

IMMACULATE, COMFORTABLE and warm, owner occupied in fully developed adult park, 12x54 plus insulated wired cabana, tool shed, large pad, double parking, landscaped and fenced. Stove, fridge, drapes included. 478-5139.

WE ARRANGE DOWN PAYment. There are homes for sale on Craigflower, Fort Victoria, Hidden Valley, Bobs, Saanich, Brentwood Bay, Mill Bay, Pedder Bay, Sooke, Goldstream Villa 385-8385, 388-6275 pager 732. Ask for Decker.

1974 12X62 STATESMAN TWO bedroom, carpeted semi-enclosed deck, patio doors, lot fenced and landscaped with storage shed. Located Hidden Valley Park. $20,000 or nearest offer. Phone Saturday through Tuesday, 478-0293.

HAVE A STEAL
of a buy on 1975 DW. Owner needs cash now.
FRIENDLY MOBILE HOMES
1-1002 Goldstream DL01635A
Victoria, 474-1288
Shawn'gan Lake, 743-4036

SACRIFICE — $3,000 LESS THAN cost, 12x62 Langford. Expanndo living room, wood burning heatalator fireplace, sunny 10x16 addition, sundeck, fully fenced yard, washer and dryer, $18,900 or offers. 478-9272.

12X68 WITH ADD-ON, FEATURES full dining room plus kitchen, large living room, sliding glass doors with real fireplace, two large bedrooms many extras. Call 478-2026.

2-BEDROOM, 12X56 MOBILE home, large living room and kitchen, Langford area. Fridge, stove, wall-to-wall shag, drapes included. Large secluded patio. Make offers. $14,900. 478-7193.

14' WIDE HOMES
GOLDSTREAM
MOBILE HOMES LTD.
78-1751 2994 Jacklin Rd.
D.L. 01280A

SACRIFICE
10x45, 2 bedrm. Must be moved.
FRIENDLY MOBILE HOMES
Victoria 474-1288 DL01635A
Shawnigan Lake, 743-4036

FOR SALE, 1972 12X62 GENERAL Leader, low rental, large private lot with great water view. centre of Sooke. Fridge, stove, new carpeting and drapes included. Asking $11,500. Phone 479-8317 after 4:00.

10X54, 2 BEDROOMS, FURnished, in seaview park, $6500. Owner, 642-3906.

BEAUTIFUL DOUBLEWIDE AT singlewide price, $18,900, 385-8385.

12XX60 3-BEDROOM MOBILE home. 743-2942.

169 MOBILE HOMES AND PARKS

BOB'S MOBILE HOMES

SINGLE and DOUBLE WIDE Mobile Homes n iIChoce IN ADULT LOCATIONS all Nicely Landscaped and PRICED RIGHT!!

386-3623 382-5647
25 Crease DL 00414A

SPECIAL THIS WEEK

Like new home located at Colwood Corners, Victoria Bus Route, 2-bedrms., large porch and shed. Shopping entre two blocks away. RONYVON 974 GOLDSTREAM OPEN DAILY 9-9 478-2325 DL-01539A 478-1343 642-4416 Sooke 474-1928 Eves.

REDUCED $2000.

This home has a built in addition. Nice fenced yard. Owner has been transferred back East. Price reduced to $16,500. RONYVON 974 GOLDSTREAM OPEN DAILY 9-9 478-2325 DL-01539A 478-1343 642-4416 Sooke 474-1928 eves.

LANNON CREEK

14x70 to be located on beautiful view lot. Saseenos area, Sooke. From $18,900. FRIENDLY MOBILE HOMES 1-1002 Goldstream zDL 01635A Victoria 474-1288 Shawnigan Lake 743-4036

WANT TO LIVE

close in? Nice 12 wide 2 bdrm., 5 mins. from downtown. Large addition, storage shed and sunporch. FRIENDLY MOBILE HOMES 1-1002 Goldstream DL01635A Victoria, 474-1288 Shawnigan Lake, 743-4036

$16,995

New 2-Bedroom LEADER Galley Kitchen, D.R. Furnished and Set Up TRIANGLE HOMES (Victoria) Ltd. DL-01668A 478-1774

SPECIAL!

One 10x50 2 bedroom, city bus line; two 12x64 2 and 3 bedroom, bus line; one 24x44 double wide, private lot. Terms to suit you. OAC. 592-0289 or 384-8075 pager 240. Newstead Homes Ltd. DL 00364A.

NEED A GOOD

home? We have over 100 located to choose from. Drop in for coffee and talk to us about your needs. We try to please. FRIENDLY MOBILE HOMES 1-1002 Goldstream DL01635A Victoria, 474-1288 Shawnigan Lake, 743-4036

HAVE ONE

Beautiful double wide, 24x52 1976 model. Can locate in any of 3 different areas — your choice. Must be seen. FRIENDLY MOBILE HOMES 1-1002 Goldstream DL01635A Victoria, 474-1288 Shawnigan Lake 743-4036

MUST SELL, 12X60, 2 BEDROOM Neonex Imperial, partly furnished, very nice condition, set in quiet, adult section. 112-743-9194.

1972 12X68 MONARCH, 2 BEDrooms. Must be relocated. Offers. 383-4756 after 4 p.m.

MOBILE HOME SPACES. TWO months free rent. Phone Duncan, 748-8871.

BEAUTIFUL DOUBLEWIDE AT singlewide price!! Close in. 100 per cent financing. $18,900. 385-8385.

SOOKE — OLDER 8X30, GOOD condition, view lot, extras. $2500 firm. 642-3845 or 478-4964.

175 HOTELS

DOMINION HOTEL, 759 YATES, centre of city, weekly and monthly rates. 384-4136.

JAMES BAY INN
Reasonable weekly, monthly rates. 270 Government 384-7151

178 SUMMER HOMES, COTTAGES, RESORTS

HONEYMOON BAY RESORT

Opens Friday, April 8

FREE camping Friday night only Ken, Verla and Richard Evans 749-6200

HOLIDAY FUN FOR THE whole family. Outdoor pool, games, etc. Write to Riverside Resort, RR1, Qualicum Beach, B.C. V0R 2T0 or phone 752-9544.

185 CONVALESCENT AND REST HOMES

NEW GUEST HOME IS NOW open as MacDougall House at 521 Linden Ave Excellent cooking in an old tudor style home. 385-9821.

SEMI-PRIVATE ROOM AVAILable for lady or man, home cooked meals. 595-1513.

CHARMING ACCOMMODATIONS, ladies, no stairs, nutritious meals, kindly attention. 384-0693.

190 ROOM and BOARD

CRAIGMYLE

Excellent meals, private TV room, private dining room, 2 rooms available 1st of April, 1 with own bathroom. Very reasonable rates. 595-5411.

GLENSHIEL HOTEL

606 Douglas St. 383-4164 Excellent accommodation for retired people. Meals, teas, elevator, colored TV, maid service, all inclusive. Single $300-$360. per mo.

LARGE, BRIGHT PRIVATE room and board, for working gentleman, private entrance, available May 1st in Esquimalt area, phone 382-4028.

ROOM AND BOARD FOR RELIable mature female. Home cooking, family atmosphere. Available April 15th. 383-5520.

NICE ACCOMMODATION AND good meals for working person. 479-6782 after 6 p.m.

ROOM AND BOARD, WORKING person, Jubilee Area. Men only. 592-0070.

ROOM AND BOARD
386-1975

ROOM AND BOARD, NEAR town, and park. 386-1710.

STUDENT OR WORKING MAN, reasonable. 592-7484.

193 ROOMS TO RENT

LARGE FURNISHED WAterfront room. Own entrance and cable. Gorge area. Share washer dryer, stove, fridge, bath, working man. $100. 383-5970.

FURNISHED OR UNFURNISHED rooms for rent to girls, common kitchen, dining room. Walking distance downtown. From $95 up. 382-8375.

SINGLE ROOMS AVAILABLE. Includes heat, utilities, hot plate, table, chairs and bed. Vic West area. Phone 384-5605.

LARGE CLEAN ROOM NEAR University for quiet girl. Private entrance, share kitchen and bath. $80 per month. 477-8854.

NEXT TO CRAIGDARROCH CAStle, quiet room, with four piece bath, fridge, hot plate. $140. Phone Mrs. Jones 595-7913 or 385-2481.

QUIET ROOM IN SHARED apartment. Woman — artists preferred. $65, total rent. Oak Bay. 598-8701.

ROOM TO RENT, PRIVATE kitchen and washroom, nonsmoker, non-drinker, working persons. $100. 386-6591.

SLEEPING ROOM FOR RENT, no cooking, $50. Call 385-8052, after 5:00 p.m.

OAK BAY, BRIGHT ROOM IN family home on bus route, suitable student. $100. 598-4971.

OAK BAY ROOM WITH FIREplace, women students only. 592-1705.

ROOM FOR RENT, SHARE FAcilities, $90-$125 includes utilities. 382-0432.

NEAR MAYFAIR — FURNISHED basement sleeping room, for young girl only. $65 monthly. 382-7020.

ROOM FOR RENT, SHARED bathroom with two others. Fernwood area. Phone 595-0931.

FURNISHED, CARPETED, AVAILable immediately, reasonable. Ph. 385-0307.

SHARE BATHROOM AND KITCHEN, own private room, $66 month. 385-5456.

QUIET WORKING MAN.
Prone 388-4550.

197 HOUSEKEEPING ROOMS TO RENT

HOUSEKEEPING ROOM, SUITable for older man, non-drinker. Apply Mr. Long, 1255 Pandora, 8 to 4 p.m.

CENTRAL PARK. 2 ROOMS FURnished, suit working person, 598-7776.

WORKING NON-SMOKING GIRL. Fairfield district, next to Cook near downtown, with bus routes. All utilities included and fully furnished, with firelace. $100. 5 to 10 p.m. 383-3019.

FOR WORKING GIRL, IMMACUlate furnished housekeeping room, with wall-to-wall carpet, private entrance, share huge gourmet kitchen. Rockland area. Available April 15, 595-7874.

HIGH QUADRA, BUS AT DOOR, furnished, available April 15th, $95, young reliable working girl, private entrance. 382-3840, after 11 a.m.

LARGE HOUSEKEEPING ROOM, also, bedsitting room with kitchenette, reasonable, Fairfield, quiet older lady only, 382-8876.

EXTRA LARGE FURNISHED bed-sitting room, private entrance, washroom, cooking facilities. $140 per month. 595-6593.

FURNISHED HOUSEKEEPING room, everything supplied, men only, please. $80 per month. 384-1583 afternoon calls.

$85 — CLOSE TO DOWNTOWN, open for rent, 11 a.m. to 1 p.m., 4 p.m. to 6 p.m., 1157 Johnson Street.

FAIRFIELD, FURNISHED BACHelor, wall-to-wall, common TV room, 384-7393 or 598-5537.

$82.50. ROOM AND FACILITIES for student in large Oak Bay co-op house. 595 0135.

UPSTAIRS THREE ROOM FURnished suite for one lady. $110. 383-1647.

$92, NICE ROOM PLUS KITCHenette for dependable chap over 30. 592-0988.

CLOSE TO TOWN, EVERYTHING included, call after 6 p.m. except Sunday, 386-1027.

FAIRFIELD AREA — LARGE housekeeping room for quiet working person. 382-0535.

$85 UP. FAIRFIELD, LARGE newly decorated and furnished rooms for ladies. 479-4353.

LARGE BRIGHT ROOM WITH kitchenette. Quiet working person. Available April 15th. 598-3472.

NICE CLEAN ROOM FOR LADY, non-smoker, Fort and Carberry Gardens, $70. 477-5878 after 4 p.m.

PEMBERTON-FORT AREA. Suitable for working person or student. $94. 592-2265.

ROOM FOR QUIET MALE PENsioner with fridge, stove and sink, $80. 384-5485.

ATTRACTIVE ROOM, STOVE, sink, fridge, stores, hospital, university. 1618 Richmond.

200 APARTMENTS TO RENT UNFURNISHED

Children Welcome!

New Building Esquimalt Rd. (past Admirals Rd.)

CAPTAIN'S WALK

1357 Esquimalt Rd.

One and Two Bedroom Suites from $195

—Close to all shopping and recreation
—Two buses at the door
—Ample parking
—Laundry
—Elevator
—Roof garden
—Ocean view
—Appliances, drapes and carpeting

View by appointment Phone Manager, Mr. Ferguson, 384-0834, Apt. No. 403 or 385-0991 Anytime

AVAILABLE APRIL 1ST

Cloverdale Townhouse

991 CLOVERDALE

Bachelor suites from $173.16
Two-bedroom up and down suites from $263.81

INCLUDES HEAT AND CABLEVISION

also carpets, drapes, fridge, stove.
—Laundry facilities and
—Parking available.
—Close to schools, stores and buses.

Contact Mr. and Mrs. Alton in Suite 101 at 991 Cloverdale Ave. 384-2725

Ascot House

1537 Morison St. off Oak Bay Ave.

Only 2 two-BR. suites left. Both corner suites. Older couples preferred.

No children or pets

For permission to view phone 385-0991 anytime or evenings 4-8 p.m. phone 595-6278.

FAIRFIELD — SPACIOUS, 1-bedroom, wall-to-wall, quiet block. Rent $208.43.

ROYAL SOVEREIGN — 1678 FORT ST. — Modern 1-bedroom, wall-to-wall. Rent $199.58. Phone 595-6518.

KING ARTHUR APTS. — 1669 FORT ST. — Modern 1-bedroom, quiet block, ideal for retired couple. Rent $190.10. Phone 595-3350.

DAYMER APTS. — 2150 Cadboro Bay Rd. — Bachelor suite. Rent 160.87.

david burr ltd.
655 Fort St. 384-9335

ONE BEDROOM APT.

W-W carpet, Woolco area. Available May 1st. $199 per month including heat and cable, no pets, no children. 478-9123. 385-2078.

FREE RENT

For Balance of APRIL FOR ANYONE MOVING IN NOW (To qualify must guarantee 2 months rent.)

NEAR NEW BUILDING

Just 5 min. from Downtown Victoria

CHILDREN WELCOME SUITES FROM $210

384-0249

TOD HACKETT CONSTRUCTION LTD.

AVAILABLE MAY 1ST — NEAR UVic and many recreational facilities, corner Shelbourne and Midgard, two one bdrm. deluxe suites $215 and $220, no rent increase in 1977, includes wall to wall carpets, drapes, coloured appliances, and cable, adult oriented, sorry no children or pets, apply resident manager 412-1576 Midgard or phone 477-9489.

IMMEDIATELY — 2 BEDROOM, $280; April 15th, 1 bedroom, $207; 2 bedroom, $268; May 1st, 1 bedroom, $201, $207; 2 bedroom, $237, $280. Includes heat, hot water, colored appliances, cablevision, shag, large balcony, parking, swirl, sauna, controlled entrance, central location, mature adults, couple with tenager accepted, no pets. 382-3616.

KAMEL POINT VILLAGE DALLAS ROAD

Deluxe 1100 sq. ft. 2-bedroom apartments, fridge, stove, carpeting included. Two with ocean view and some take small children. Rents from $252 to $264. All utilities extra. 382-8090.

UNIVERSITY GARDEN HOMES Townhouses include fridge, stove, drapes, heat, hot water, cablevision, parking, hardwood floors, 1½ baths, washer-dryer hookup, family room and spacious lawns. 2 bedrooms, $305.50, 3 bedrooms, $371.50. Children welcome, no pets. 595-2683.

1 BEDRM. $195

908 Market St. Newer building in quiet cul de sac. Cablevision and parking included. Games room and sauna. Close to buses at Hillside and Quadra. Phone, 382-4419 or 478-0225.

MODERN 1-BEDROOM APT.

$180

AVAILABLE MAY 1st.

High Hillside area, new w-w, heat, water, cable, parking, stove, fridge, drapes, washer dryer facilities supplied. 479-3402 or 385-1000.

OVERLOOKING WESTBAY MARINA

Ocean Park Manor, 885 Dunsmuir Road. one and two-bedroom suites from $175 includes heat, cable, hot water, sorry, no children or pets. Please call 386-9826, after 12 noon.

LORD STANLEY MANOR
1350 STANLEY AVENUE
1-bedroom, available now; 1-bedroom, available April 1st; in quiet adult block, wall-to-wall carpet, drapes, sauna, games room. Good bus service. No pets. 595-4128.

LORD STANLEY MANOR
1350 STANLEY AVENUE
1-bedroom front corner suite, available May 1st, quiet adult block, W to W carpets, drapes, sauna games room, good bus service. 595-4128.

Wedgewood Terrace 1655 Chambers

Large 1 bedroom suite, close to downtown no children, no pets, adult block. 384-6353.

NICE 1½ BEDROOM APARTment in house, on ground level has attractive grounds, patio, 2 car parking, garden plot, $225, includes hydro and fridge stove suit working couple. non-smokers, please, immediate occupancy, 385-0719.

— ESQUIMALT

Available April 1st, 1-bedroom suite on 3rd floor front. Building is especially suited to senior adults. Rent of this suite is $177.37 per month. Please call 382-0626. No pets please.

LOW RENTS
CHILDREN WELCOME
One and two-bedroom suites available, $170 and $180. Utilities included, View Royal area. Phone 478-5375 between 9 a.m. and 7 p.m.

ELMWOOD TERRACE, 1399 Stanley Ave. One 2-bedroom suite available May 1st. Wall-to-wall carpet, adult oriented, close to downtown. Rent — $212.17 per month. Als one 1-bedroom suite, $170.97 per month. 595-5257.

SIR JOHN FRANKLIN APART., 3287 QUADRA STREET
Available now one bedroom deluxe suites $189-$205, in quiet adult building, bus stop at door. Viewing daily 1-3 or phone 658-5132.

3 BEDROOM SUITE, UPSTAIRS, for rent, living room, kitchen, washroom, electric stove and fridge, unfurnished, oil heat, 510 Cecilia, rent $225. Includes heat, 384-2894.

AVAILABLE NOW, LARGE 2-bedroom upper suite with southwest exposure, private entrances, ideal for 2 people sharing, Cook-Pandora area, $244. 592-2503 or 592-6602.

CHILDREN WELCOME, 2 AND 3-bedroom apartment available May 1, $248, and $292. Wall-to-wall, fridge, stove, curtains, Quadra-Bay area. 658-5393.

IMMEDIATE OCCUPANCY, 1 bedroom suite in older home, bright living room and kitchen, own garden, convenient area. Phone 382-6447 betwen 5-7 p.m.

ONE-BEDROOM APARTMENT with fireplace near Oak Bay, $180 per month. Apply front door 966 Bank Street, 6 p.m.-9 p.m. Saturday only.

U-VIC AREA, DELUXE GROUND floor suite, fridge, stove, suitable for two working persons or students, $250. Utilities included. 477-9970.

BACHELOR SUITES FROM $171, available April 1st, one block James Bay waterfront. Includes heat, parking, cablevision, phone manager, 382-9655.

AVAILABLE APRIL 15TH, COZY, self-contained bachelor suite, 3-mile circle, right on bus line. 384-0953.

1100 HILLSIDE, 1-BEDROOM, wall to wall, May 1st, suits older person, no children, no pets. Phone Mr. Webb, 385-2481.

DOWNTOWN, CLEAN 1-BEDroom apartment, $175 per month. 1322 Broad St. Not suitable for children or pets. 386-3928.

FAIRFIELD
Available April, one-bedroom suite, quiet block, suit elderly people. 479-6761.

ESQUIMALT, LARGE 2-BEDroom suite, available, mature adults, pets welcome, $240. Cable, heat included. 386-2730 or 479-5205.

1 - BEDROOM APARTMENT, View Royal, propane range, fridge and water included. 479-2872 after 5 p.m.

ESQUIMALT, 1-BDRM. AND 2-bdrm, from $160. Single rooms, $65. Heat, water, cable included. 383-5179.

1-BEDROOM SUITE, ON COOK St., ideal for mature person or couple. 382-6551.

$123. VIC WEST, THREE COMfortable rooms, suit older lady, on bus, available now. 592-2038.

MAY 1ST, 1-BEDROOM SUITE, Oak Bay, modern block. $203. 592-1167.

CHARACTER 2-BEDROOM, PRIvate entrance, w-w heat, water, TV set. 383-3065. Mature cat okay.

ONE-BEDROOM SUITE, WALL-to-wall carpet, fridge and stove, no pets. $160. 479-7323.

LARGE, ONE-BEDROOM APartment $188 per month, Gorge area, no pets. 385-5138.

FOR APRIL 1ST
1-bedroom, $195.70. Extra large 1-bedroom, $202. 598-8346.

NOW RENTING PANDALE PLACE

1368 Pandora Ave.

Available for April, start the spring in a bright fresh new suite conveniently located close to town. One bedroom suites from $215.00, two bedrooms suites from $275.00. Featuring large kitchens with plenty of cupboard and counter space.

For further information call: BROWN BROS. on BLANSHARD 385-8771 (any time)

JAMES BAY

TOWNHOUSE

Modern two-bedroom from $277.00.

Newly decorated, spacious two-bedroom, $250.00. Available immediately.

BACHELORS

Newly decorated at $170 and $133.

PHONE MR. HALL 384-4335 or 386-3451

NOW RENTING FREE RENT until April 15

2549 DOWLER PLACE

Large 2-bedroom modern apartments, controlled entrance, elevator. Close to schools and downtown. Children welcome.

PHONE 383-6995

WINDSOR COURT
252, 254, 258 GORGE RD. E.

Large comfortable suites in adult apartment complex. These spacious units include heat. For your enjoyment and recreation we offer 50 ft. heated indoor pool, swirl pool, saunas, squash court, tennis court and universal gym.

1 bedroom suites	$215-$230
2 bedroom suites	$270-$300
2 bedroom, 2 full bathrooms	$320

sorry

No Children or Pets

Resident Mangers: Mr. and Mrs. Hand 383-5059 Mr. and Mrs. Innis 384-3430 Office Mon. to Fri. 9-5 388-4555

GORDREAU

129, 131, 135 Gorge Rd. E.

Down the driveway past the Dingle House — a quiet waterfront setting, featuring: SWIMMING POOL, SAUNA, SWIRL POOL, RECREATION ROOM. One-bedroom suites from $185.00 and two-bedrooms from $280.00. Please call our Resident Mangers at 382-0981, 383-6436, 383-0530 or:

For further information call: BROWN BROS. on BLANSHARD 385-8771 (anytime)

HARRISON HOUSE

JOHNSON-PANDORA AREA

1 bedroom and 2 bedroom available, $189 to $239. Heat, cablevision, parking and lockers included in rent.

595-0752 or 595-2434
KILMARNOCK HOLDINGS LTD.

ELLERY APARTMENTS

(837 Ellery St.)

One- and two-bedroom suites available from $198.00 to $243.00. Children welcome. Covered parking available. Please call resident manager at 386-0045 or

For further information call: BROWN BROS. on BLANSHARD 385-8771 (anytime)

VIC WEST 1-BEDROOM APARTments over-looking harbour, mature adults only, heat and cable included, sorry no pets. Call 386-7317 Monday to Saturday 4 - 9 p.m.

VICTORIAN APT.
2111 SPRING ROAD
Bachelor Suite $140. 1-bedroom suite $160. Parent with child welcome. Res. Mgr. 385-2584. British American Realty Ltd.

ONE-BEDRM., $191.95

1555 Richmond, 2nd floor, adults only, available May 1st. Phone Manager between 9 a.m. and 5 p.m. for appointment, 598-6191.

APARTMENTS AVAILABLE — bachelors, $175. 1 bedroom, $200. Young children welcome. Includes wall-to-wall, drapes, parking, heat and cable. Bay-Fernwood area. Call 383-9948 after 5 p.m.

FOR SALE OR LEASE, IMMEDIately, luxury 1-bedroom apartment, 22nd floor, overlooking Beacon Hill Park. Pool and sauna included, $320 per month. Contact manager, 647 Michigan.

2-BEDROOM TOWNHOUSE
James Bay, brand new, w-w carpet, stove, fridge, $360. 477-5724, 386-1434.

DELUXE CONDOMINIUM NEXT to Racquet Club and University, nice quiet area with bus stop at front door, all amenities, available May 1st. 477-8491.

BEACON HILL PARK AREA, two 2-bedroom apartments, $260 and $295. One bachelor, $165. Ideal for retired people. adults, no pets. 385-7644, 592-9516.

$185. NEAR PARK AND TOWN. Tastefully redecorated and carpeted one bedroom suite, electric heat, 382-3308, 383-0116 after 6 p.m.

GORDON HEAD AREA, 2-BEDroom suite in basement, self-contained, available now. 479-2343 or 477-8032.

BEACON-HILL, BACHELOR suite in older home, all facilities included. Suitable professional woman. References, $150. 598-4971.

SPACIOUS MODERN SUITE, 1 and 2 bedrooms. Utilities included. James Bay, 592-7678 or 479-9813. Gorge Waterfront, 386-3773.

JAMES BAY HERITAGE HOUSE, newly converted to 1 bedroom suites, 101 Ontario, to view call 385-0174 or 384-2429.

JAMES BAY AREA, TWO-bedroom, $215. Adults, no pets, 384-6185, 592-9516.

ONE BNEDROOM SUITE WALL to wall, $170. Esquimalt, small pets allowed. 479-8072.

$162 — LARGE STUDIO SUITE, with separate sleeping area, quiet street. 592-0988.

ALL NEW INSIDE, 2 BEDrooms, character suite, in large house, $239, over 25, 592-0988.

Luxurious 2-Bedroom Approx. 1,100 to 1,500 Sq. Ft.

NOW RENTING BEACON HILL PLAZA

151 ST. ANDREW
140 DOUGLAS ST.

Beacon and Simcoe Across from Beautiful Beacon Hill Park

—Woodburning fireplaces in all 2-bedroom suites.
—Penthouses with cathedral ceilings and lofts — cedar fireplaces and heavy hand-split cedar shake roof.
—Private gardens for ground-floor suites with generous patios, cedar trellises and arbors.
—Creative landscaping and inner courtyard with shuffleboard, underground parking.
—Spectacular views of ocean, mountains, inner harbour and Parliament Buildings.
—(Live in Victoria's finest apartment), close to ocean waterfronts and downtown shopping — across from beautiful Beacon Hill Park.

ADULT-ORIENTED

2-bedroom with two 4-piece baths from $350
2-BEDROOM PENTHOUSES from $395
STUDIO with fireplace.

LUXURIOUS IN SPACE BY APPOINTMENT 384-5242

QUADRA TERRACE

QUADRA & CALEDONIA

Deluxe 1-BR suites. A unique new building close to town and recreation facilities.

OPEN TO VIEW
DAILY INCLUDING SUNDAY 1-4 P.M.

1253 ESQ. RD.

New large suites close to shops and recreation. 1 BR and bach from $180.

OPEN TO VIEW
SAT. 1- 4 P.M.

404 DUNDAS

An excellent new building on a quiet street close to town. 1 BR, from $205. Some with waterview.

CHILDREN AND SMALL PETS WELCOME IN ABOVE BUILDINGS

GRAHAM HOUSE

1110 Queens at Cook

Large bright suites with balconies. Bach. $153, 1 BR $192, 2 BR $285. Heat and cable included. Adult building.

ROCKMERE MANOR

1144 Rockland

Large bach suite $182. Heat and cable incl. Adult building.

SEASPRAY PROPERTIES LTD.
386-3124 Anytime or FRANK STAPLES 477-9177 After 7 p.m. and weekends

VILLAGE OAKS

(2125 Oak Bay Avenue)

Superior construction, deluxe appointments combine to make Village Oaks one of the finest residences offered on today's market. Two and three bedroom suites with master ensuite, deep pile carpets throughout, undercover parking, dishwasher and garburator are just a few of the fine features. From 1300 to 1600 square feet, priced to rent at $435.00 to $525.00. Adults only, no pets allowed. For appointment to view please call:

BROWN BROS. on BLANSHARD 385-8771 (anytime)

Brand New Apartment Now Renting 795 Fairview Esquimalt Available April 1

—1 Bedroom from $220.
—2 Bedroom from $270

Controlled entrance, elevator, wall-to-wall carpet, drapes, colored appliances, laundry facilities, roof garden. CHILDREN AND SMALL PETS WELCOME.

To View Contact Stein Construction Co. Ltd. 477-2787

Royal Graham

2648 Graham St.

1 bedroom $195-$220

Quiet locality
Close to stores and bus
No pets.
Please call Resident Mangers, Mr. and Mrs. Brant 382-9454.
Chateau Rockland Apartments Ltd.

1 BEDROOM SUITE, UTILITIES included, child, cablevision, garage $220. 384-5089.

ESQUIMALT-NADEN
1 bdrm. seaviews, $185 and $205. Repainted, John 386-3231, 477-8096

NOW RENTING MANCHESTER COURT

565 Manchester Road (1 block north of 500 Gorge Rd. East)

Spring is the time to move into a new suite at Manchester Court. Featuring:

Large suites

Extra large balconies

Dishwashers in all two bedroom suites

Resident manager

Priced from $215.000 for one bedroom and from $310.00 for two rooms.

Available now please call our resident manager for appointment to view at 382-0652 or:

For further information call: BROWN BROS. on BLANSHARD 385-8771 (Anytime)

WYCHBURY COURT

1037 WYCHBURY AVE.

Make your spring move into a bright new suite in Wychbury Court, located next to the Olde English Inn. One bedroom suites from $215.00, two bedrooms from $275.00. Please call our resident manager at 383-0602 or:

For further information call: BROWN BROS. on BLANSHARD 385-8771 (anytime)

McKENZIE MANOR

1010 McKenzie Ave.

New building with large living rooms, and master bedrooms, sauna and separate games room. 2-Bedroom available from $250 and up. 1-Bedroom available from $180 and up.

Mrs. Henderson, 479-6486, 592-6770
KILMARNOCK HOLDINGS LTD.

Now Renting

COOK at QUEENS

"The Queens Court"

BACHELORS—from $165.
1-BEDROOMS—from $200.
2-BEDROOMS—from $275.
Wall-to-Wall Carpeting.
Big luxury decks.
Includes Fridge & stove.
Laundry-Games Rooms.
Fabulous Bus Service.
ONLY 28 SUITES—SO HURRY!
Call 474-1324 or 478-7544.

TOWN HOUSES at 210 DOUGLAS ST.— BEACON HILL PARK

All two bedroom — fully equipped — available now.

OPEN DAILY FOR INSPECTION 2-6 P.M.

Smith-Dobson Estates 384-1424.

829 ADMIRALS
1-Bedrm $215. One child welcome. Available now. Kilmarnock Holding Ltd. 595-2434, 384-5889.

1939 LEE
Modern building. Close to Jubilee Hospital. Has sauna and whirlpool. 1 bedroom vacancies. Phone Mrs. Henderson, 592-6770.
KILMARNOCK HOLDINGS LTD.
595-2434

DOWLER MANOR
2549 DOWLER PL.
Large, 2-bedroom suites $265 to $280.
CHILDREN WELCOME
Near schools, shopping and bus. Drapes, wall-to-wall carpet, elevator. Please call Resident Manager, 383-6995 or business office 9-5 383-6141. No pets.
CHATEAU ROCKLAND

909 MARKET ST.
NEAR TOPAZ PARK
New 1 and 2-BR suites from $190.00 per month. Includes cablevision, coin-op laundry, hot-water and parking, children welcome. Call resident manager E. Kenny 383-9139 or BOORMAN INVESTMENT CO. LTD. 1111 Government St. 386-7521

Maplewood

3255 COOK ST.
1 and 2-bedroom suites on April 1st. Swimming pool, sauna and billiards. 382-0815 or 382-6071.

Hybury Apts.

3868 SHELBOURNE
One, 1½ and 2-bedroom suites on April 1st. Swimming pool, Jacuzzi, Sauna and Billiards. 477-9601.

VELMAR COURT
Available now, 2-bedroom suite, $240 per month. Gorge area, quiet building, wall-to-wall, elevator, controlled entrance, heat, water, cablevision and undercover parking included. Older persons preferred. 385-3257.

UPPER FORT ST. AREA
Available April 1, very nice bachelor suite renting for $183.48 including appliances, carpeting, drapes, large indoor pool. Convenient location. Close to Jubilee Hospital. Phone 595-0864. Adults only. No pets.

JAMES BAY
Available April 1st, 2 bedroom, front, corner suite. Renting for $238.53. Further details at 383-6607. Adults only. No pets.

HILLSIDE COOK AREA
1 Bedroom suite, on front, renting for $187.16. Suite includes carpets, drapes, balcony etc. Prone 386-0712. Adults only. No pets.

MODERN SPACIOUS BACHELOR with view, including heat, fridge, stove, drapes, wall to wall, close to Woodwards, resident manager, adults only, no pets, available May 1st. $156.82. 383-8774. 382-1234.

ESQUIMALT, ONE BEDROOM suite $188, two bedroom $218, available now or April 1st, in quiet apartment block, no children or pets. 384-2173.

ESQUIMALT
Two-bedroom and one-bedroom, brand new building, good view, near Naden, children welcome 385-4832.

3-BEDROOM MAIN FLOOR suite, fireplace, laundry, near Jubilee, wall to wall LR, BR, available April 1st, $350 per month. Phone 595-1671 or 477-0171.

LANGFORD LAKE AREA, three bedrooms with fridge and stove, $260 per month. No pets. 478-1721 between 9 and 5 weekdays.

ONE BEDROOM SUITE IN downtown prestige adult complex, available April 1st. For appointment to view, phone 385-3543.

2-ROOM BASEMENT SUITE, VIC High area. $160. 2021 Stanley Ave. 595-6185.

DUNSMUIR ROYALE, 801 ESQUImalt Rd., one bachelor suite $178, available April 1st. 386-3751.

SMALL ONE-BEDROOM IN Fairfield district, available immediately $176. 382-5209.

ONE AND TWO-BEDROOM suites for rent in Sidney, 656-2388.

NO INCREASE REDWOOD PARK

(155, 157 Gorge Rd. E.)

No rent increase during 1977 and 1978 if you take occupancy before June 1, 1977.

Save money while at the same time enjoy living in a completely modern apartment on the quiet Gorge Waters featuring:

Covered parking
Swimming Pool
Sauna
Recreation Area

Priced to rent from $220.00 for one-bedroom suites and from $295.00 for two-bedroom suites.

Please call our resident manager at 382-6407 for appointment to view or:

For further information call: BROWN BROS. on BLANSHARD 385-8771 (anytime)

SINCE 1887 Pemberton, Holmes Ltd. 1000 Gov't. St. 384-8124

VICTORIA GARDEN COURT
BACH, 1-BR, and 2-BR 2-STOREY TOWNHOUSES
Close to town, beaches, shopping, children welcome. Avail. now.

NEW APARTMENTS
790 DOMINION RD.
1-BR SUITES $220.00 PER MTH. Avail. now.

877 ELLERY ST.
Condominium living at Apartment rents. All suites include washer, dryer, fridge and stove. Children welcome. $290.00 and $300.00 per month.

BACH. AND 1-BR SUITES
In new and differently designed building, resident caretaker, W-W throughout, quiet location, adult block. $160.00 and $205.00. Avail. now.

$375.00 — 2-BR Esquimalt. Deluxe suite in adult block amenities include workshops, swirlpool, sauna, entertainment room. 1-year lease preferred. Avail. Now.

PROPERTY MANAGEMENT

BROWN BROS. on BLANSHARD

"People Helping People"

$199.41 101 Oakmount Court, 1341 Hillside Ave., 2 bdrms., large, own entrance, quiet. Available immediately. Please call 384-1622 or

For further information call: BROWN BROS. on BLANSHARD 385-8771 (anytime)

TENANTS NEEDED TO HELP pay mortgage, bachelor suite, listed, at $195 and 1-bedroom listed at $210 rent will be reduced, for quick occupancy, security deposit required, and pay hydro, and cable TV, Cook Pandora area, small child accepted but no pets, nice sized suites, with southern exposure balcony. Mr. Kelly, 1205 Rudlin St., 382-5872 for viewing.

350 LINDEN AVE.

New apartments in the Fairfield area. Bachelors from $165, 1-bedrooms from $205, 2 bedrooms from $275.

For appointment to view phone 384-1776

55 BAY ST.

Victoria's newest apartment block, overlooking Victoria West Parkl. City and ocean views. Beautiful large, fully carpeted suites. 1, 2 bedrooms plus den. Please call 383-8251, 383-2974. Sorry, no children or pets.

HARTNELL HOUSE

1204 YATES

NEW DOWNTOWN

Near bus, no steps, elevator, covered parking. Studios from $177.50. Two-bedroom at $285. 386-2812 or 383-0742.

VERMAY MANOR
Already established, quieter adult block on Craigflower Rd. in Esquimalt. Sauna, pool table, laundry, table tennis, off-street parking, controlled entrance. Available April 1st, one two-bedroom and one bedroom suite. Phone manager at 385-4132 to view.

NEW BUILDING
MAY 1ST OCCUPANCY
IN THE HILLSIDE -QUADRA AREA
1 bedroom from $177, 2 bedrooms from $236, phone 388-7421 for information, 9-4 p.m.

MODERN ONE BEDROOM apartment, close in, controlled entrance, cablevision, heat, parking partly furnished, resident caretaker, no pets, no children, available now. $185.75. 385-8229.

ESQUIMALT
Available immediately, modern block, bachelor from $174; 1-bedroom from $191; 2-bedroom from $229. Small children welcome. Phone 382-9618.

CONTINENTAL HOUSE, 464 Lampson; 2-bedroom suite, 4th floor, balcony, cablevision, hydro, pool, controlled entrance. Retired or working couple. No children or pets. Available May 1st. $244. 385-9862.

CRAIGFLOWER RD.

One large 2 bdrm suite, available now, one available May 1. Includes carpets, drapes, fridge, stove and cable. 478-0225, 384-6383.

LANGFORD — SUITES TO RENT in new apartment. Children welcome. Priced from $160 up. Call at 108-636 Granderson — 474-1630. B. A. Realty Ltd.

JUBILEE AREA — NICE TWO-bedroom basement suite all utilities supplied, no pets, no small children, $225 a month, $75 damage deposit. Available May 1. Phone 595-0585.

Tremaine

One 1-bedroom suites on April 1st No children or pets. 595-3061.

BACHELOR ARTIST APARTment in newly renovated historic James Bay house. Apply Suite 4-146 Clarence Street or phone 385-7063 after 6.

VERDON MANOR
Children welcome, covered and open play area, near new building, large two-bedroom suites now available. Phone Mrs. MacArthur at 382-8489 for details.

JAMES BAY AREA
Available immediately two-bedroom suites, starting at $275. Mature couple. No pets or children. 384-7627.

$165
Near Fort and St. Charles. Clean, bright, bachelor. Renovated house, wall-to-wall, free heat. Laundry facilities. 383-4568, Loiselle Bros.

TWO BEDROOMS, SOOKE, $175. Including heat and water. 642-3829.

IN PRIVATE HOME, SELF-CONtained, for adult tenants. 384-2908.

2-BEDROOM TOWN HOUSES PARK LANE MEWS 210 DOUGLAS $350 P.M.

Prime location — wood burning fireplaces — fully equipped including washer and dryer.

OPEN DAILY 3-6 P.M.

Smith Dobson Estates Ltd. 384-1424

CAMPUS COURT

1631-1641 McKenzie Avenue
—Near University, shopping and buses.
—New partially furnished suites.
—FREE RACQUET CLUB MEMBERSHIP

477-0011 477-2612

CHATEAU VICTORIA

HOTEL and ROOFTOP

PARROT HOUSE RESTAURANT

740 BURDETT AVE.
382-4221

CLEEVE WOOD ESTATES LTD.

McKENZIE WOOD

1002 McKenzie Ave.

New building, high view, treed setting, shag carpet, deluxe cabinets, large balconies, covered parking, extra storage space. Our suites are larger and better designed. One bedroom, $225. One bedroom and den, $247. Owner operated. 479-9468.

AVAILABLE NOW!

Fantastic location close to shopping, town and buses. Rent includes hot water, heat, stove, fridge, wall-to-wall carpets, sun drapes. The building has washing facilities, elevator, controlled entrance and is just over a year old. Rent $205.

MARGUERITY VICKERY, 386-6796
WESTMOUNT REALTY LTD.
920 Hillside 386-6796

AVAILABLE APRIL 1ST
IMMEDIATE POSSESSION
MODERN 1-BEDROOM APARTMENT

$190

High Hillside area, new w-w, heat, water, cable, parking, stove, fridge, drapes, washer dryer facilities supplied. 479-3402 or 385-1000.

LORD SELKIRK, DELUXE, 2-bedroom, ground floor condominium. All appliances, including dishwasher and in-suite laundry. Covered parking, workshop, sauna, whirlpool, recreation room. $325 ncludes cablevision. Sorry, no children or pets. 383-6465 or 383-5435.

1 BEDROOM IN MODERN SPOTless block, near Beacon Hill park and James Bay shopping area. Wall to wall carpets, drapes, heat, parking included. Controlled entrance. Live-in managers. Middle-aged or older persons preferred. No children or pets. Available May 1st. To view call 383-7628.

EXCELLENT 1-BEDROOM UNIT, in modern concrete building. Downtown location. Close to Parliament Buildings, Hospital, and central business district. $340 per month, included private underground parking. Call 598-3640 after 6 p.m. for viewing.

AVAILABLE MAY 1ST—$289
Luxurious garden patio, 2-bedroom suite, a true home for a particular family. Includes heating and many extras. Children and most pets allowed. Two blocks from beach. 1342 Esquimalt Road. 479-2058, 479-6497.

PIONEER CO-OP
3-BR townhouses available May 1st and June 1st. Share purchase required. Rents based on tenants 'income. Phone 388-6691.
ROBERTS INVESTMENTS AND MANAGEMENT LTD.

GORGE-BURNESIDE AREA, ONE bedroom apartment, shag carpeting, stove, fridge, bright and sunny, controlled entrance, laundry facilities, $197.75 and $189, phone Mrs. Nelson 9 a.m.-4:30 p.m., 388-7891, evenings 479-1968.

1527 FORT AT BELMONT
Clean, modern unique apartment building has spacious one-bedroom suite. You pay only phone and hydro. On bus route, near park, tennis courts, shopping and hospital. 388-6592, 598-7915.

ROYAL OAK
Lge. 3-BR. Apt. for rent. Frig., stove, heat and hot water incl. $232.92. 479-1667.
J. H. Whittome & Co. Ltd.
Royal Oak Branch

ESQUIMALT, 1-BEDROOM suites, heat and cablevision included. Chilren welcome. From $177. Phone 388-6474, between 9 and 4, Monday to Friday, or 592-2142, after 4 and on weekends.

UNIVERSITY AREA, SPACIOUS one-bedroom condominium in quiet well-kept building, pool, sauna, games room, no children or pets. Available April 1st. $250 per month. Phone 592-4241 after 5.

2-BEDROOM APARTMENT, available now, controlled entrance, close to shopping centre, Senior Citizen Centre, bus stop, Esquimalt. Adults only, no pets. 382-2221.

JAMES BAY
Available immediately, modern block, bachelor from $161 and 1-bedroom from $194. Phone 385-1908.

IN ESQUIMALT
For a better apartment phone 385-1249. 2 bedroom suite $265 also one at $275.

THREE-BEDROOM SUITE, $285 per month; 2-bedroom suite $195; both in walking distance to town. Evenings 477-8945.

TWO LARGE BEDROOMS, large living room, kitchen, $280 month. Includes stove, fridge, heat and water. 595-3121.

ONE BEDROOM APARTMENT heat, cable, TV, parking, view, balcony, adults, May 1st. $195. 382-6096, 382-6801.

MODERN APARTMENT
Bachelor, one bedroom and two bedroom suites, 388-5043 or 382-1678.

ONE BEDROOM SUITE, OAK Bay, ground floor, ideal for senior citizen, adults. no pets. $195. 598-3862.

OAK BAY JUNCTION — 1-BEDroom apartment, available May 1st. $170. 595-2372.

PARTLY FURNISHED BACHElor, $150. 220 Wilson. Apply Suite 4 or phone 385-7427.

LARGE 1-BEDROOM SUITE available Immediately. No children or pets. 384-1596.

SIDNEY, 1-BEDROOM APARTment, $204.05, adults only, manager, 656-4838.

1 BEDROOM IMMEDIATELY. 2 bedroom April. Retired, semi retired. 592-1112.

ONE BEDROOM BASEMENT suite. close to shopping. schools, $215. 386-9570.

BACHELOR FOR RENT, $168 per month, May 1. Fairfield and Cook area. 386-0693.

THREE-BEDROOM BASEMENT suite for rent, $200. 384-7448.

BACHELOR SUITE, OVERLOOKing Gorge, 385-0660.

NOW LEASING

A wide range of listings for all types of stores and offices. If we haven't got it we'll find it at no expense to you.

RICHARD TALBOT
ANGLO CANADIAN
REAL ESTATE and MANAGEMENT
200 764 YATES STREET
386-8855

SPARWOOD

APARTMENTS, 3824 CAREY
New building opening April 1st. Elevator, controlled entrance, drapes, cable TV, wall-to-wall carpeting, coloured appliances, laundry facilities, covered parking, bus stop at door, three blocks to Town and Country shopping centre. Adult oriented, sorry no pets. Bachelor $185, 1 bedroom, $215. Please call 477-6621.

BEACON HILL PARK
BY THE SEA, 2-BEDROOM DELUXE SUITE INCLUDING DINING ROOM, LIVING ROOM, KITCHEN WITH DISHWASHER, FULLY CARPETED, QUIET MODERN BUILDING WITH ELEVATORS, CLOSE TO BUSES, MAID SERVICE. SORRY, NO CHILDREN OR PETS. NO RENT INCREASE FOR ONE YEAR. AVAILABLE IMMEDIATELY. 383-3824 — 652-3576.

HILTON HOUSE
790 DOMINION
NEW APARTMENTS
Resident caretaker, children welcome, 1-BR 190.00 per month. Open to view 2-5 P.M. Saturday and Sunday
PEMBERTON, HOLMES LTD.
1000 Government St. 384-8124
PROPERTY MANAGEMENT

FAIRFIELD — 2-BEDROOM Main floor suite, with basement, located in up and down duplex. Wall to wall carpet. Stove, fridge, heat, water and carport included. Available immediately. $350 per month. Henderson Realty Ltd. — John Lukaz, 592-1908.

AVAILABLE IMMEDIATELY near Cook and Fairfield, one bedroom suite, stove, friidge, heat and hot water included, for quiet responsible couple, child welcome, $210, 9 a.m.-11 a.m. or 5 p.m.-9 p.m. 386-0305.

ELDON PLACE
Near-new spacious apartment with indoor heated pool, sauna, and congenial atmosphere. Located 3725 Eldon Pl. on bus line near Woodward's. Sorry, no children or pets. Inquire 386-0614, 384-2532.

THREE BEDROOMS, DEN, kitchen, nook, new wall-to-wall carpet, $400 per month. References essential, 2837 Parkview Drive, Gorge area. Available immediately. Call Canada Trust Company, 382-8111, loc. 28.

AVAILABLE IMMEDIATELY near Cook and Fairfield, one bedroom suite, stove, fridge, utilities included, require responsible couple, one child welcome, $240. 9 a.m.-11 a.m. or 5 p.m.-9 p.m. 386-0305.

NEAR VICTORIA GENERAL, top floor (4th), overlooking Beacon Hill Park, 2 beds, 1½ baths, newly decorated, carpeted, swirl pool, sauna, cablevision and parking included. Available immediately. 383-7509.

1 AND 2 BEDROOM SUITES, main floor, Rockland area, quiet modern block, elevator and controlled entrance, suit quiet mature adults, no children or pets, 385-1779.

AVAILABLE IMMEDIATELY 2 bedroom condominium, attractively decorated, wall to wall carpet, laundry room with washer and dryer, swimming pool. $300 per month includes heat and water. 592-3001.

ONE BEDROOM APARTMENT from $185. Two bedroom apartment from $225. Heat and cablevision included. No children or pets. References required. Phone 382-0514.

SPACIOUS MODERN SUITE, bachelor, one and two bedroom, utilities included. James Bay. 592-7678 or 479-9813, Gorge waterfront, 386-3773.

MILL BAY WATERFRONT — spacious one bedroom suite available Mid April. Write Box 749, Victoria Press.

AVAILABLE NOW — LARGE three bedroom suite with large store room, female people preferred. $310. 384-3989.

AVAILABLE IMMEDIATELY. One bedroom suites, $190, two bedroom suite, $240. May 1st — two bedroom suite, $240. 382-9318.

2 BEDROOM, BASEMENT SUITE for rent, wall to wall throughout, close to schools and shops, utilities included. $250 per month 383-9865.

ALL UTILITIES INCLUDED, ONE bedroom $200.50, one bachelor $180. 1410 Elford. Call 598-7724.

3 BEDROOM BASEMENT SUITE, $250, heat and electricity extra. No pets. 479-8366.

DELUXE APARTMENT FOR rent, $295 per month. Beacon Hill Park. 479-8022.

1-BEDROOM, LIVING ROOM, bathroom, kitchen, $150 per month. 384-2607 or 477-3268 after 6 p.m.

ONE BEDROOM, NEW HOME, wall to wall, all utilities, cablevision. no pets or children, UVic area. $195. 477-2892.

TWO BEDROOM SUITE ON SECond floor, Fairfield district. Available now. 382-6681.

ONE BEDROOM APARTMENT, $200. Centrally located. 383-2878 after 4.

BACHELOR SUITE FOR RENT. 382-8028.

BURNSIDE, LARGE BACHELOR self contained, $130. 595-0736.

LARGE 1 BEDROOM, $195. 1 child, Colwood-Langford. 477-2548.

201 APARTMENTS TO RENT FURNISHED

$130 INCLUSIVE
DELUXE ACCOMMODATION.
For male, non-smoker, cable, quiet, references. 385-2606, or 383-6473.

DELUXE, 1-BEDROOM, LIVING room with fireplace, kitchen with bar, private entrance for selective, quiet female. $225. Phone mealtimes or late, 477-6320.

BEAUTIFULLY FURNISHED partitioned bachelor suite, ocean view, 14th floor, James Bay area, adult building. Telephone Manager at 382-4650.

NEW 1-BEDROOM BASEMENT suite, separate entrance, suit single gentleman or couple. Royal Oak District, $220 per month includes utilities. 479-1371.

TO SUBLET, MAY UNTIL August, one-bedroom apartment, furnished. On Burnside Road. Phone 385-8252.

VIEW ROYAL — FURNISHED bachelor cottage, $175. Also students suite, $99. Includes all utilities. Adults. 479-8112.

COSY, NICELY FURNISHED bachelor suite, Fairfield, $173. Suit quiet, mature person only. 477-2833.

AVAILABLE NOW, $120, BASEMent suite, private entrance, and bath, close to downtown, 1009 Balmoral Road, 384-6902.

MAY 1. GORDON HEAD WAterfront. Deluxe one-bedroom, well furnished. Private entrance. Adults, no pets. $250. 477-1485.

BACHELOR, ONE AND TWObedroom suites by day, week, or month. Royal Victorian Motel, 230 Gorge Road East. Phone 385-5771.

VERY LARGE ROOMS. FAMILY, efficiencies, single, by day, week or month. Estralla Motel, 360 Gorge Road East, 384-5122.

AVAILABLE APRIL 15, ONE-bedroom suite, private residence, $185 including utilities. 479-6902 between 5-6 p.m.

TOWN CENTRE
Older, comfortable quiet block, redecorated, semi-furnished. Phone 386-6829.

ONE BEDROOM SUITE FOR rent, $150 per month, automatic hot water heating, close to Hillside and Quadra, 2716 Prior Street.

FURNISHED SUITES, 3 ROOMS, suit elderly couple, share bathroom, Esquimalt district. $200. 382-0545.

SINGLE ROOM AND KITCHENette, suit elderly couple, $125, share bathroom, Esquimalt district, 382-0545.

DELUXE 1-BEDROOM CONdominium, fully furnished, downtown with pool, sauna, available April 1st, $315. 595-7804.

PRIVATE ENTRANCE, NICELY furnished 1-bedroom, small quiet block opposite park, Fairfield Rd. Handy shopping. 477-2833.

201 APARTMENTS TO RENT FURNISHED

NEW
Near Downtown
Hartnell House
1204 Yates
Includes dishes, linen, color TV, radio, underground parking, elevator; near bus, no steps. Studio bachelor suite, $250 per month. One-bedrm suite. $325 per month. 386-2812.

SUBLET FOR THREE WEEKS (until (April 24th), luxuriously furnished one-bedroom apartment, 2 double beds, colour TV, phone, linen and dishes, full kitchen, pool and sauna, maid service. Downtown location opposite Empress Hotel. $95 weekly. Call today only, 382-4221 extension 502.

DE LUXE ACCOMMODATION. Furnished bachelor, 1 and 2-bedroom suites available from Sept. 15. Maid service, answering service, indoor heated pool, saunas, coffee shop, dining room, laundry, colored cable TV. "No pets." Coachman Inn, 229 Gorge Rd. E. Phone 388-6611.

DE LUXE ACCOMMODATION. Furnished bachelor and 1-bedroom suites available from September 15. Colored TV, dining room, laundry, indoor pool, hydro pool, saunas, lounge, maid service, answering service. No pets. Canterbury Inn, 310 Gorge Road. Phone 382-2151.

ESQUIMALT — CLOSE IN
$195.70 — 3½ rooms (1-bedroom) apartment, includes main furniture plus heat, hot water, cable, wall-to-wall carpet, (parking optional). April 1st or April 6th. Bus at the door, and close to supermarket, sorry no pets. 382-4312. Dickie Agencies Ltd., 919 Fort.

CRAIGFLOWER MOTEL
On Gorge Waterway, offers deluxe bachelor and 1-bedroom suites at special winter rates. All the comforts of home. Completely furnished with maid service, and laundromat on premises. Call 388-7861.

BACHELOR UNIT
$187.50
Suitable for one or two persons. Close to town. Everything supplied. Michelangelo Apartments. 1158 Yates 386-2812

1 AND 2-BEDROOM APARTments Esquimalt. Beautifully furnished. Extremely quiet block. Opposite shopping centre, 1 block to park, Senior Citizen Centre. Cable, heat, water, parking included. $250-$325. 382-2221.

AVAILABLE IMMEDIATELY near Cook and Fairfield, one bedroom suite, stove, fridge, heat and hot water included, for quiet responsible couple, child welcome, $240. 9 a.m.-11 a.m. or 5 p.m.-9 p.m. 386-0305.

KENT APARTMENTS, 1322 Blanshard at Johnson. Furnished studio suite. Suitable for responsible adult non-smokers only. No children. No pets. $170 per month. Telephone 386-7694, Mr. Walpole.

SUBLET — ONE BEDROOM corner suite, Highrise overlooking the Inner Harbor, completely furnished. Available May 1. References required. No pets. Phone 382-1143.

LARGE DELUXE UNITS FULL size kitchen, color cablevision, maid service, laundromats, quiet location, low off season rates. Daffodil Inn, 680 Garbally Rd., phone 386-8351.

JAMES BAY, CHARACTER 1-bedroom, new renovations, wall to wall carpets, fireplace, laundry facilities, all utilities. $250. 384-5948.

OCEAN MANOR
Deluxe one bedroom, quiet, controlled entrance, sauna, hydro-pool laundry, coloured T.V. Adults, no pets. 2930 Washington, 388-7818.

MODERN, NICELY FURNISHED bachelor suite, $180, central location, available now. 477-2101.

$123, COMFORTABLE TWO rooms, walking distance, suit older lady, available now. 592-2038.

BEDROOM, KITCHEN, BATH, men only, also furnished room, no cooking, 385-6292.

FAIRFIELD, FURNISHED BACHelor, wall-to-wall, common TV room, 384-7393 or 598-5537.

TWO BEDROOM WALL-WALL carpet, fridge, stove, heat, water, lights. 384-3461.

LARGE 1-BEDROOM, FRIDGE, stove, utilities included, Mayfair area. 384-3461.

UPPER SELF-CONTAINED ONE bedroom, Vic West, $175, non-smoker. 383-6664.

TO SUBLET ONE BEDROOM apartment, May to September, $220. Phone 382-6530.

SMALLER ONE BEDROOM, self-contained, $140, non-smoker. 383-6664.

MODERN, NICELY FURNISHED 1-bedroom suite, $215, centrally located. 477-2121.

GOLDSTREAM AREA, ONE BEDroom. Utilities, single or couple. No childen, pets. $225. 478-0787.

BUNGALOWS AND SUITES. Fireplaces. No pets. Malahat Bungalows, 478-3011.

3-ROOM BASEMENT SUITE, UTIlities included, Colwood area, some reference required. $125. 478-7536.

1-BEDROOM APARTMENT FURnished, children welcome. $170. 614 Esquimalt. 592-4673.

FURNISHED 1-BEDROOM BASEment suite near Woolco. $185 including utilities. 386-2856.

FURNISHED 1-BEDROOM SUITE, close to Woodwards, 386-7896.

SELF-CONTAINED, QUIET ONE-bedroom, $195. 388-7605.

QUIET SELF-CONTAINED 1-BEDroom. $195. 388-7605.

202 APARTMENT FURNITURE TO RENT

STANDARD FURNITURE
Three Rooms from
$40 per month
Immediate Delivery
382-5111

MONTH TO MONTH
Piece or Group
CAMOSUN FURNITURE RENTAL
942 Fort St. 383-3655

203 APARTMENTS WANTED

"SEVERAL HOUSES OR APARTments, furnished, required to rent from July 13 to August 26, 1977, for members of faculty of classical music musicians; one house will be needed from approximately June 29 to Sept. 3. Preference to vicinity of St. Michaels University School. Some cases will apply to single persons, others to families with or without children. Please phone collect, Vancouver 736-1611 during office hours or write to J. J. Johannesen, 3737 Oak St., Vancouver.

39-YEAR-OLD RESPONSIBLE Businessman urgently requires a tasteful 1-2 bedroom apartment close in with views. Would consider an interesting sublease situation up to 6 months. Call 592-6073.

SINGLE FEMALE REQUIRES one bedroom apartment in house, University area or on bus route. 477-3553.

WANTED 1-BEDROOM APT. Royal Oak area. Would prefer furnished but will take unfurnished. Call 479-1851.

QUIET UNFURNISHED ONE bedroom or large studio suite, $160 - $180 in Rockland Fairfield area for May 1st. 595-6671 evenings.

YOUNG RESPONSIBLE WORKing man seeking 1 bedroom apartment in older home. 595-5293.

QUIET, NON-SMOKING, NON-drinking lady requires quiet suite, for May 1. 382-9950.

204 SHARED ACCOMMODATIONS

WANTED: GIRL TO SHARE 3-bedroom 4-plex with two others, near UVic and Camosun. $92 per month. Utilities included. Available April 15th. 598-1086.

FAIRFIELD—NEAR BEACH, park, 2 persons needed to share 3-4 bedroom home, 2 baths, fireplace. $130 and $120. 382-9492 evenings. 595-2413 (Laure) weekdays.

OAK BAY — PRIVATE ROOM for man, share house with two others, color TV, fireplace washer-dryer, $150. 592-7053.

PERSON, 25, NEEDS NON-smoker to share 3-bedroom condominium, $150. Male or female, 385-9969.

WANTED: YOUNG LADY TO share 4-bedroom home in Colwood area. $125 includes utilities. Call 112-[illegible], or collect.

204 SHARED ACCOMMODATIONS

PLACE FOR ONE OR FOR TWO friends in aspiring community home. 598-3629.

CO-OP HOUSE TO SHARE, FEmale preferred. $110 per month. 479-7470. Available immediately.

SINGLE WOMAN WISHES TO share apartment with same. Days, 384-2660.

YOUNG PERSON TO SHARE 2-bedroom house, $90 plus utilities. 658-1032.

WORKING GIRL WANTED TO share beautiful old house with 3 others, $94. 382-2577.

FURNISHED SUMMER CABIN, one block from beach in Cordova Bay, $150. 658-5446.

GIRL WANTED TO SHARE 2-bedroom apartment with same. Pool and sauna. 477-4694.

PERSON TO SHARE APARTment, preferably age 25 to 30. Phone 382-4768.

WANTED — RESPONSIBLE PERson to share house, $150 month. 383-8965.

ROOM FOR RENT, $110, FERNwood area, prefer female. 595-6793.

206 DUPLEXES TO RENT

VALUE
New three bedroom duplexes, families welcome, includes appliances, wall-wall, carpeting, delightful patio and fireplace, from $295. Available immediately, additional discount if rented by April 1st. Colwood. 383-2715 or 595-3867.

OAK BAY, 2-BEDROOM, SIDE by side duplex, hardwood floors, stove, fridge, garage, large lot, children welcome, $325. 3-bedroom, side by side duplex, rugs throughout, stove, fridge, garage, extra room in basement, large lot, childrten welcome, $375. 595-3293.

AVAILABLE IMMEDIATELY, Gorge area, close to bus line, spacious one bedroom duplex, newly redecorated, wall-to-wall throughout, fridge, stove, and all utilities included. $250 a month. No pets or children please. Call 384-4711 to view.

AVAILABLE IMMEDIATELY IN Esquimalt, completely renovated, spacious 1-bedroom suite in up and down duplex. Includes fridge, stove, washer, dryer, drapes, wall-to-wall, fireplace, full basement, $225 per month. Phone 385-5467 or 384-1533.

OAK BAY
Suitable for quiet or older couple only. 2-bedroom duplex, oil heat, full basement, drive-in garage. Rent $350. Available April 1st.
david burr ltd.
655 Fort St. 384-9335

FAIRFIELD — 2-BEDROOM Main floor suite — includes basement area. W-W carpet, fridge and stove included. $350. per month, includes heat, water and carport. Available now. Henderson Realty Ltd. — John Lukas, 592-1908.

ONE BEDROOM, LARGE LIVING-room, with fireplace, kitchenette and basement, own driveway, with drive-in garage, yard at back. 1188 Munroe, Esquimalt near Saxe Point, vacant May 1st. $285 per month, water included. 383-6581.

SXS THREE-BEDROOM, FULL basement. Close to Legislature, 443 Kingston. Fridge, range, carpets and drapes supplied. Redecorated throughout. Adults only. $280. 385-0385.

OAK BAY — JUBILEE AREA, lower 2 bedroom suite includes fridge, stove, heat, water and laundry facilities. Available May 1st, early possession possible. Children Welcome. $280. 595-6310 after 3 p.m.

AVAILABLE NOW
Two very spacious character suites in Victoria West Heritage Home. Two bedrooms each, two fireplaces and garage, $299. $275. 595-1881, 592-2431, 598-7689.

3-BEDROOM SIDE BY SIDE DUplex, 1 year old, Esquimalt area. Wall-to-wall, carpet, fireplace, fridge, stove, dishwasher, washer and dryer, full basement. $395. 598-8676.

RENT REDUCED TO $260 PER month, available May 1st, upper duplex, 2 bedrooms, Denman St., hot water and heat included. Children welcome. Separate entrance, 384-2246, 385-7876.

TWO AND ONE BEDROOM DUplexes for rent in Sidney, $260 and $355 per month, no pets, references required, utilities included. Phone 656-2445.

3-BEDROOM DUPLEX, RENTS from $295. Fridge and stove included, one with fireplace, Esquimalt area, one month free rent. 478-2430.

CENTRAL SAANICH, 2-BEDroom duplex, wall-to-wall carpet, fridge, stove, washer and dryer. Heat included at $230 per month. Phone after 5 p.m., 652-3223.

AVAILABLE MAY 1 — SIDE BY side 3-bedroom, full basement, carport, fenced yard, close to schools and shopping centres. Tattersall-Quadra area. $360. 383-1768.

AVAILABLE APRIL 1ST, UPPER duplex, 2-bedroom, $250 per month, plus oil heat. Electricity and water included. Burnside area. 385-0441, between 9 and 5. 384-9663, after 5.

UNIVERSITY AREA TWO BEDrooms, 1½ baths, den, fireplace, carpet and drapes, one child welcome, no pets, references. $325. 477-3728.

SPACIOUS TWO-BEDROOM, wall-to-wall, hot water, heat, sea view, Oak Bay, responsible non-smokers, no children, no pets. After 3 p.m. 598-1344.

NEW MAIN SUITE, THREE BEDroom, spacious living room, fireplace, sundeck, large kitchen, appliances, carpeted, children, small pets, large parking, $315. 477-8416.

3 BEDROOM, REDECORATED, James Bay, suit married couple, maximum 1 child, semi furnished, 598-4060, evenings.

SIDE-BY-SIDE, 3-BEDROOM 1½ baths, fireplace, rumpus room, water included, available immediately, 658-5870.

ONE SIDE OF GOOD LOOKING duplex, [illegible] bedrooms, full basement, garage, fridge, stove included, $325. 384-8552, 388-6383.

MODERN 2 BEDROOM DUPLEX, close to schools and transportation, heat and hot water included, $300. Call 385-8052, after 5 p.m.

K-MART AREA, MAY 1ST, $300. 2-Bedroom side x side plus bedroom downstairs. 477-9933 after 5 p.m.

2-BEDROOM SIDE BY SIDE DUplex, $285 per month. Available immediately, Craigflower Rd. area, 384-2772.

AVAILABLE MAY 1ST. COMfortable 2-bedroom duplex, carpet throughout, stove, fridge and heat included, $330. 388-6727.

2-BEDROOM, LOWER DUPLEX, fridge, stove, venetian blinds, electric heat, adults, no pets. References, available. 383-4076.

OAK BAY BORDER, GROUND floor, 7 rooms, two fireplaces, children and pets welcome, $375 includes heat, 598-6793 or 598-5640.

AVAILABLE NOW
Comfortable 1½ bedroom duplex, fireplace, garden, furnished, $265, 385-1266.

SIDE BY SIDE DUPLEX WITH fridge and stove, $260 a month, 804 Colville. For information please call 383-3142.

MODERN 2-3 BEDROOM, STOVE and fridge, full basement, Colwood. Phone 478-5321.

UPPER DUPLEX, UTILITIES, heat, stove, fridge, Taunton Street, city, $250. 478-3249.

ONE BEDROOM DUPLEX, available immediately, Esquimalt, $180 plus utilities. 382-4728.

3 BEDROOM, WALL TO WALL carpet, stove and fridge, just like new, $270. No pets. 382-2960.

VIC WEST, GOOD LOCATION, desireable 2-bedroom side, children welcome. $285. 592-0738.

AVAILABLE APRIL 15TH, TWO-bedroom duplex, heat and water included. $280 per month. 385-0637.

FOR RENT DUPLEX SINGLE bedroom, Langford area. 478-7826.

SIDE BY SIDE DUPLEX, SIDney, available April 1. 478-5567.

2-BEDROOM UPPER DUPLEX, Fairfield. 388-4678.

VIC WEST — UPPER 2-BEDroom, stove, fridge, heat and water, $180. Phone 383-5070 after 6:00 p.m.

JAMES BAY, AVAILABLE, brand new deluxe duplex, 3-bedroom plus, $390, 386-7186.

2-BEDROOM, WALL TO WALL, fridge and stove, dining room, and sundeck, $280. 479-8395.

3 BEDROOM DUPLEX, AVAILable April 1st, drive-in garage automatic heat, fireplace, 658-5601.

206 DUPLEXES TO RENT

$250 — SIDE-BY-SIDE DUPLEX, two bedrooms, full basement, with bedroom, vacant, 477-9970.

TWO-BEDROOM BASEMENT suite, self-contained, fridge and stove. 385-4644 after 6 p.m.

210 HOUSES TO RENT UNFURNISHED

RETIREMENT SPECIALS
On small retirement acreage near the waterfront in the delightful Shawnigan Lake Village between Victoria and Duncan. Small 2-bedroom home. 2 years old. No basement. Enclosed garage. Toolshed. Stove. Fridge. Double windows. $275. 2-bedroom side in beautiful, modern duplex. Quiet. Lake view. Basement. Sundeck. Fridge. Stove. $275.
SHAWNIGAN REALTY LTD.
743-5311 J. Ettema 743-2607

LANGFORD
AVAILABLE IMMEDIATELY
Close to shopping centre and all conveniences.

Cosy 2-bedroom cottage, completely renovated, wall-to-wall throughout, separate living and dining room. $300 per month.

For appointment to view phone Mr. Simms, 9-5, 386-3414, evenings 386-6916. OK Trucking Company Ltd.

TOWNHOUSE
4061 LARCHWOOD
3-BEDROOM, 1½ bathroom, full basement, oil heat, drapes, range, fridge, washer and dryer and fireplace. Rent $350 and $375. Manager 477-3481 or 385-2458. Byron Price & Associates Ltd.

UNIVERSITY GARDEN HOMES
Townhouses include fridge, stove, drapes, heat, hot water, cablevision, parking, hardwood floors, 1½ baths, washer-dryer hookup, family room and spacious lawns. 2 bedrooms, $305.50, 3 bedrooms $371.50. Children welcome, no pets. 595-2683.

4 BEDROOM SPLIT LEVEL
Saanich-Gordon Head
Close to schools, shopping centres and bus. Wall to wall, colored appliances, 2 fireplaces, ensuite in master bedroom. References required, lease preferred. $450 month. Mrs. Cheung, 477-0790 after 6 p.m.

RENT WITH
Option to purchase with 50% of $475 going towards the purchase price. Colwood area. New 3-bdrm. bsmt. Sunken L.R. with slate rock F.P., w-w throughout. Built in dishwasher and vacuum system. 2nd F.P. in R.I. bsmt. Poss. May 1. Call 478-8236.

PIONEER CO-OP
3-BR townhouses, available May 1st and June 1st. Share purchase required. Rents based on tenants' income. Phone 388-6691.
ROBERTS INVESTMENTS AND MANAGEMENT LTD.

AVAILABLE NOW, 3 BEDROOM, newly redecorated. All appliances and drapes included. Large fenced yard, garage, basement. $400. 996 Londonderry. Open for viewing Saturday and Sunday, 9 a.m.-9 p.m. Phone 477-3732 after 6.

ON THE WATER, NEAR SOOKE, two houses, each with two bedrooms, $230 each, including electricity. One available immediately, the other 1st May. Telephone 385-7841.

CLEAN, COMFORTABLE TWO-bedroom home, close to town, large living room with fireplace, dining-room, wall-to-wall carpets, electrical hook-ups in kitchen and basement with storage areas, $350 monthly. May 1st. 477-5038.

OPTION TO BUY
Rent a lovely 3 bedroom home with view, having dishwasher, appliances and pool table at 1810 San Juan Ave. for $550 per month and get option to buy at $72,000. Phone 592-3842.

4 BEDROOM VICTORIAN charmer, panelled and beamed living and dining room. Open fireplace in dining room. Close to schools, bus and shopping. Phone Mr. Simms 9-5, 386-3414, eves. 386-6916. O. K. Trucking.

4310 TORQUAY IN GORDON Head. Available May 1. 3 or 4 bedrooms, 1½ baths, full basement, sundeck. Also patio with fishpond, large lot, fenced in. Close to schools. 477-5648. $475.

TWO-BEDROOM, PLUS ONE IN basement, all utilities except phone, fenced yard, private patio, available for April 15th to Sept. 1st. $350 furnished, $325 unfurnished. 383-6316.

AVAILABLE NOW
3 bedroooms, convenient location, with new carpets, plumbing, painting inside and out. Garage, on ½ acre. Rent negotiable. 386-6191.

THREE BEDROOMS, 1½ BATHS, close to elementary school and bus. Wall-to-wall carpet throughout, fridge and stove, $370. Phone Jerry, 383-4739.

BRENTWOOD, REDUCED RENT, new 3-bedroom home, $325. Available now for 5 months. 20 Minutes downtown Victoria. Wilsons Rental Management, 382-3941.

AVAILABLE MAY 1ST, 4 BEDrooms, full basement, fridge, stove, drapes, children, pets welcome; near shopping, bus. $385 per month. 479-5253.

GLANFORD, 2-BEDROOM HOUSE available April 1, fridge, stove, W-W, drapes included, $350. 383-3669 after 5. 652-1579.

TWO OR THREE-BEDROOM, James Bay, just renovated, April 1 or 15. One dog or cat O.K. 385-6621, leave message for Paul.

SMALL 3 BEDROOM, CLOSE TO school and bus, Caledonia Ave. $282 per month. Available May 1. Phone 479-1393, 5:00-6:00 p.m. only.

4-BEDROOM HOME, EAST Sooke area, water frontage, large lot, 9 fruit trees, $400 per month. 479-7386.

4-BEDROOM HOUSE, TWO UP, two down, double plumbing, oil heat, electric stove, new carpeting, near Woolco. 383-8054.

FOR RENT, 4-BDRM HOME
In Northridge area, excellent family location. $385 per month. Phone Jim Webber, 382-7276. T&C Realty.

SMALL COTTAGE — NO PETS or children, couple only, large bed-sitting room, kitchen and bathroom. 479-1177.

4 BEDROOMS, OLDER HOME, Esquimalt border area. Double garage and new kitchen. $350 plus utilities. Mr. MacLeod 385-7721.

JUBILEE DISTRICT THREE-bedroom house, full basement, fireplace, stove and fridge included. $350 per month. 642-5009.

THREE-BEDROOM, 1½ BATHS, townhouse, swimming pool, near shopping, school bus, $410. References. No pets. 384-9448.

$350 PER MONTH, THREE BEDroom, kitchen, full bathroom, one storage room, stove, fridge. 384-3105.

2-BEDROOM COTTAGE, SAANich, fridge and range, included, immediate occupancy, $195 per month. 478-4671.

NEARLY NEW, 3 LARGE BEDrooms, 2 baths, fireplace. Near Colwood, available April 1st. $425. 478-0811 days; 658-8336 evenings.

2-BEDROOM HOME, HAPPY Valley area, stove, fridge, water, large fenced yard, garden, children, $260. 478-0245.

THREE-BEDROOM, 1½ BATHS, townhouse, swimming pool, near shopping, school bus, $410. References. No pets, 595-0371.

THREE BEDROOM MAIN floor, for rent in Langford. Owner lives in basement, $300 plus ½ utilities, no pets. 478-8985, 478-3322.

THREE BEDROOM HOME WITH fireplace, located near Hillside Shopping Plaza and schools, recently decorated, $375. 595-2683.

2-BEDROOM WITH FIREPLACE, on good lot close to town. $300. Call Mr. Briggs, 385-7721.

$300, AVAILABLE MAY 1ST, large 2-bedroom full basement house, View Royal. 478-1548.

2-BEDROOM PARTIALLY FURnished house at 800 Intervale, $300. 386-7134.

TWO-BEDROOM HOUSE, LARGE garden, now vacant, $306 per month. 595-6462.

BEAUTIFUL WATERFRONT 2-storey home with basement on 2 secluded acres. 382-1006.

1 BEDROOM HOME, (QUADRA and Bay), immediate occupancy, $250 per month. 478-4671.

2-BEDROOM, DINING ROOM, NO stove, no fridge, no pets, 915 Falmouth, 385-8565.

3-BEDROOM, WALL-TO-WALL, fridge and stove, 595-1854.

4-BEDROOM HOUSE, CLOSE TO city centre, $250. 385-3408.

210 HOUSES TO RENT UNFURNISHED

WATERVIEW PATIO
TOWNHOUSES
—Overlooking Victoria Harbour
—Embraced by Waterfront Park with tennis courts
—Private sunny patios
—W-W Carpets, drapes and appliances
—Free parking
—Minutes from downtown
2 BEDROOM $295.00
3 BEDROOM $335.00
724 SEA TERRACE
P. R. BROWN & SONS LTD.
762 FORT ST. 385-3435
or anytime 595-0185

$400.00
MONTHLY
Rents you a lovely 3-bedroom townhouse OR BUYS you a 3-bedroom townhouse if you qualify for payments of $400 a month. Phone:
MARGUERITE HOBBS
388-4455 477-4043
P.S. Yes, pets and children OK.
CENTURY 21 J. D. BOSDET LTD.

12X68 DELUXE MOBILE HOME for rent, three bedrooms, nice family park setting, $250. Available now. Call 112-743-4489, or collect.

COLWOOD. WALL TO WALL carpeting, dishwasher, fireplace, 3 bedrooms up, 1 down, finished basement. Quiet cul-de-sac. $385. 478-2370.

NEWLY REDECORATED TWO-bedroom home, fireplace, full basement, available immediately to retired or elderly couple. Reasonable rent, 382-9762.

LANGFORD 2 BEDROOM, BASEment, stove and fridge, double carport on ½ an acre, children and small pets welcome, April 1st $355. Call after 5 p.m. 478-4630.

IDEAL FOR 2 FAMILIES OR family with in-laws. 5 bedroom, 2 kitchens, 2 modern fridges, etc. Excellent condition. $390. Bay-Gorge area. 598-2331 mornings, 8-9 a.m.

3 TO 4-BEDROOM HOUSE AVAILable April 1st. Range, fridge, carpets. Close to schools, bus. No pets. References required, $325. View by appointment only. 383-4869.

4-BEDROOM UNIVERSITY area, 3 baths, 2 fireplaces, wall-to-wall throughout, quiet cul-de-sac. $500 per month. Available July 1st. 477-6367.

VICTORIA WEST — GOOD area. Clean, modern, 2-bedroom side duplex. Appliances. Children, pets welcome. $285 including water. 592-0738.

LOOK!
3-bedroom house, Sooke, $275, also apartments at $175, in Victoria, 3-bedroom, Fairfield, 642-3829.

VACANT
5-bedroom bungalow, 2 on main, 3 in basement. Separate garage, garden. 1554 Hillside. $392. Phone 477-7777.

NEW 2-BEDROOM, SOOKE area, fireplace, wall to wall carpets, five appliances, electric heat, carport, tool shed, water included, $325 per month. 642-5047.

LARGE TWO-BEDROOM TOWNhome, 1½ baths, sea views, coloured appliances, fireplace, ideal for couple $300 a month. Available now. Call 477-7050 or 598-5144.

2-BEDROOM, FIREPLACE, GARden, children and outside pets o.k., quiet street, near Quadra and McKenzie, $340 per month. May 1st. 385-4855, after 5.

LARGE 4 - BEDROOM, FULL basement home, (Cook, Pembroke) fridge and range, immediate occupancy, $390. 478-4671.

2-BEDROOM BUNGALOW, BASEment, Oak Bay, close to Rec. Centre, $300 a month. 598-4367.

FAIRFIELD, LOVELY 3-BEDroom, two bathrooms, some furnishings, $450. 658-5978.

COTTAGE, ONE BEDROOM AND kitchen, Helmcken Road. Price $170. Phone 386-2648.

ONE BEDROOM, $150 PER month, 2852 Leigh Road, Langford. 478-5946 after 6 p.m.

GORDON HEAD, 3 YEAR OLD, 3 br. home. Available April 1st, $400 p.m. 595-6256.

2 BEDROOM HOUSE TO RENT, large lot, fireplace. $290 per month. 478-9571, 8:30 a.m.-5 p.m.

TWO BEDROOM, WALL-WALL, fridge, stove, $265 monthly, 478-8957. 5-8 p.m. no pets.

FOUR BEDROOM HOUSE, MAYfair area, includes fridge, stove, dishwasher. 384-3461.

GORGE 2-BEDROOM, CHILdren, pets acceptable. 382-6794 anytime. $265.

JAMES BAY 3-BEDROOM, FULL basement, children, pets, acceptable, $385. 382-6794 anytime.

LOVELY TWO-BEDROOM HOME, seclusion. $350. Available April 15. 477-8259.

BEACH DR. — McNEIL BAY. 3-bedroom home, April 1st. $475. 1-year lease. References. 477-0750.

ONE BEDROOM SECLUDED WAterfront, 18 miles west, moorage. Reply to Victoria Press Box 737.

5-BEDROOM HOUSE WITH basement, near Gorge and Burnside, $300. 383-8260.

3 BEDROOM ON MAIN FLOOR near Sears, plus ½ utilities, fridge, stove, drapes, 4 years old. 386-2576.

COUNTRY LIVING — SOOKE Road. Mobile home, 3 bedrooms, $250. Available April 15th. 478-8141.

3-BEDROOM HOUSE FOR RENT. 388-9643.

3-BEDROOM HOUSE FOR RENT $350 per month, May 1st, 382-5795.

211 HOUSES TO RENT FURNISHED

WHY RENT? WHY BUY? WHY not trade? We live in a 2-bedroom house in Victoria, B.C. and are willing to trade accommodation for similar in the Lethbridge area. If interested phone 479-2372.

SECLUDED A-FRAME OVERlooking Magic Lake, North Pender Island, partially furnished, minimum 1-year lease, $175 per month. References. Phone 479-2327.

NEWLY DECORATED TWO BEDrooms, Gorge area. Married couple only. No children or pets. Available April 15th to December 1st. 383-4241.

3-4 BEDROOM HOUSE, SIDNEY, $400 a month. Diningroom, fireplace sundeck, yearly lease, children and pets welcome. Reply Victoria Press Box 521.

AVAILABLE MAY TO OCTOBER, well furnished 1-bedroom and den, side-by-side, in Oak Bay. Nonsmokers, no children orr pets. $300. 598-8653.

THREE ROOM COUNTRY cabin, to reliable active old age pensioner. Gentleman only, $75 per month. Phone 642-5678.

NEAR DOWNTOWN, 2-BEDroom, $250. 385-5282.

212 HOUSES WANTED TO RENT

"SEVERAL HOUSES OR APARTments, furnished, required to rent from July 13 to August 26, 1977, for members of faculty of classical music musicians; one house will be needed from approximately June 29 to Sept. 3. Preference to vicinity of St. Michaels University School. Some cases will apply to single persons, others to families with or without children. Please phone collect, Vancouver 736-1611 during office hours or write to J. J. Hohannesen, 3737 Oak St., Vancouver.

MOVING TO VANCOUVER ISland quiet married reliable pensioner couple. Non-drinkers. References. Wish to rent cottage with garden, preferably country, close to sea or water. Year round commencing May 1st or June 1st. Moderate rent. All locations considered. Victoria Press Box 665.

A COUPLE WITH ONE CHILD requires three bedroom house as of June 1st, good neighborhood and close to a sports complex, good references. Phone 386-6892 weekends or after 3 p.m.

WANTED: SMALL TWO-bedroom house. Healthy active pensioners, non-drinkers, non-smokers. From May 1. Reasonble smokers. From May 1. Reasonable rent. 646-2821.

SMALL HOUSE OR COTTAGE IN Sidney or Central Saanich area, need some extra storage space, phone 656-5417 ask for Barb, good references, will to limited caretaking.

COUPLE WITH BABY WISH TWO or three bedroom house, basement or garage, $200-$400 per month. Fairfield or Oak Bay preferred. 595-5420.

WANTED TO RENT OR LEASE: 5-6 bedroom home, country, references available. 474-1611.

212 HOUSES WANTED TO RENT

WANT CLEAN, RESPONSIBLE long-term tenants? Teacher and family need 3 or 4-bedroom home, April 15th or May 1st. References. No pets. 385-8102.

FOUR OR FIVE-BEDROOM home, preferably in country for May 1st. References available. 382-0348, 386-8207.

WATERFRONT HOME, MINImum 3 bedrooms, fireplace. Reference available upon request. 642-3889.

ARTISTIC YOUNG COUPLE with baby, need of a place, for reasonable rent, in country with quiet setting, 384-3319.

RESPONSIBLE WORKING COUple seek cozy 1 and 2 bedroom duplex or house. Prefer Fairfield. 384-6036 after 6 p.m.

UPHOLSTERER LOOKING FOR house to rent with basement, 2-3 bedrooms. 384-4966, ask for Mike.

215 HALLS, WAREHOUSES, STORES and OFFICES TO RENT

NEW WAREHOUSE FOR LEASE
One block off Douglas Street. Area available: 3,000 sq. ft., sprinklered, automatic levellers.

HILLSIDE AREA
Newly decorated and carpeted office to rent, 1045 sq. ft. Available immediately at $450 per month.

JAMES BAY
Store approx. 450 sq. ft. — $235 per month. Office or store — 600 sq. ft. — $346 per month.
JUBILEE
Store and-or office space from $280 to $602 per month.
OAK BAY AVENUE
Store $280 per month.

For information regarding any of the above properties phone:
GIBBY McLEOD at 598-3321.
JACK MEARS
OAK BAY REALTY LTD.

Cloverdale
Plaza
Now Leasing!
Excellent air conditioned office space suitable for dentists, doctors, engineers, professionals, real estate. Superbly located at 1001 Cloverdale. Ample parkting.
GEORGE HESS
477-7284 24 hrs.
D. F. HANLEY & ASSOCIATES LTD.

PROFESSIONAL OR COMMERCIAL
OFFICE SPACE TO RENT
830 PEMBROKE
—1 area 2700 sq. ft. Can be partitioned.
829 ADMIRALS
—1 area 1375 sq. ft.
Rates from $4 sq. ft.
KILMARNOCK HOLDINGS LTD.
595-2434

DOWNTOWN
OFFICE SUITE
1714 SQ. FT. OF PRESTIGE SPACE AVAILABLE IN MAIN OFFICE BUILDING ON DOUGLAS ST.
PEMBERTON, HOLMES LTD.
1000 Government Street
COMMERCIAL DEPT. 384-8124

AVAILABLE
NOW
1200 sq. ft. of bright office space with a view. Located at 939 Esquimalt Road (Upstairs) —$375 per month. Heat, light and water included. For details and viewing call Harold Gardner 385-7721. GARDNER REALTY LTD.

OAK BAY
If you're looking for approx. 1100 sq. ft. of prime office space with lots of street frontage and parking, this could be the opportunity for you. This lovely office has considerable built-in furnishings and is available immediately at $450 per month. 592-2449.

WAREHOUSE
New Condominium Warehouse from 1,300 to 4,700 sq. ft. for lease or sale. Good location. Contact Tom Slemko, 382-2134.
FARMER INVESTMENTS & REALTY LTD.
825 Bay Street

FOR LEASE; COMMERCIAL property 100'x100' on Island Highway, downtown Campbell River. Metal Butler building 60'x64' on one side of property. Three access roads—two from highway and one from lane. Enquiries phone 286-6907, write 262 McLean Street, Campbell River.

AVAILABLE IMMEDIATELY, new exclusive office space in downtown Victoria. Up to 8,000 sq. ft. air conditioned, wall to wall carpet, elevator service. Will partition to suit your needs. T. Davies, Diversified Holdings Ltd. 388-9181, 478-5434.

OFFICE SPACE
Approx. 600 sq. ft. office or studio accommodation downtown Victoria. Rent $150.00 per month. For further 384-8124
PROPERTY MANAGEMENT
PEMBERTON, HOLMES LTD.
1000 Government Street

WAREHOUSE
NEW OFFICE AND WAREHOUSE space, 1900-2700 sq. ft. units, 18' ceilings, finished offices, $3.15 per sq. ft., taxes and water included. Corner of Cave and Devonshire. Phone 479-7041 or 477-5274.

AVAILABLE FOR LEASE APRIL. Approximately 3500 sq. ft. heated warerouse, including approximately 1,000 sq. ft. finished office Loading ramp, ample parking, asking $2.75 sq. ft. net. 382-5422, 477-7076, 383-5423.

OVER 700 SQ. FT. OF PRESTIGE office space for sublet, centrally located at 920 Hillside. Fully developed with carpets and manager's office. Office furniture available for lease or rent. For information call collect at 294-6346.

HASHNA COURT
New building between Town and Country and Mayfair. 3347 Oak Street. Offices and wholesale space available from 400 sq. ft. to 4,000 sq. ft. A. S. Bains Development Ltd. 384-5016 anytime.

DOWNTOWN OFFICES
Offices from 437 square ft. to 3,000 square ft. becoming available in modern, air-conditioned professional building opposite city parkade. Reasonable rent. Contact M.E.P.C. 383-4168.

STORE FOR RENT
Nice corner location in Burnside at Tillicum Shopping Centre. Approx. 2,000 sq. ft. $750 per mo. Phone 388-6264 or 386-6161.

WAREHOUSE AND LIGHT MANufacturing space available immediately in downtown area. T. Davies Diversified Holdings Ltd. 388-9181, 478-5434.

800 SQ. FT. SECURE DOWNtown renovated storage space. Basement Kent building at 1322 Blanshard. Private access off Johnson St. door. $120 per month. Telephone 477-9370.

WANTED TO RENT, LARGE shed, barn? Any building with large work space, power, reasonable rent. Preferably Colwood Metchosin area. Please phone 478-2614.

WAREHOUSE — 3200 SQ. FT. LOcated at 2070 Henry Street, Sidney. Rent $650 per month.
GARDNER REALTY LTD.
H. A. Gardner — 385-7721

OFFICE SPACE NEAR JUBILEE Hospital. Suit doctor, dentist or other professional, Some partitions included. 600 sq. ft. at $280 a mo. Kilmarnock Holdings, 595-2434.

OFFICE SPACE NEAR JUBILEE Hospital. Suit Doctor, Dentist or other professional, 1956 sq. ft. plus parking facilities. $1060 a mo. 595-5911. Kilmarnock Holdings Ltd.

WAREHOUSING SPACE
New centrally located building, zoned light industrial, fenced off-street parking and loading. Enquiries welcome, 477-1454.

2 EXCELLENT OFFICES, ON Douglas 5 minutes from town. Wood panelled, carpeted, parking available, $85 and $150. 592-0828.

1500 SQ. FT. 2nd FLOOR WAREhouse. 220 volt, compressed air. $275 per month. 384-5321 or 385-5547.

2,400 SQ. FT. NEW WAREHOUSE space. Lease, sublease, or monthly rent. 60 Crease Ave. Call Don White, 383-3325.

CITY CENTRE — TWO MODERN stores. Fully carpeted, 1,000 sq. ft. and 2,000 sq. ft. 385-6718.

COLWOOD, RETAIL AND OFfice space for rent. 478-7990, 479-3866.

WORKSHOP AVAILABLE. REAsonable rent. 385-8959 evenings.

215 HALLS, WAREHOUSES, STORES and OFFICES TO RENT

REALSPAN PROPERTIES LTD.
1031 VANCOUVER ST. 388-6454

WE SPECIALIZE
IN LEASING

PROFESSIONAL CENTRE
Near Fort and Cook St. corner. Ideal for doctors, dentists, accountants, lawyers. Fully air conditioned. Parking, top quality space at realistic rentals.

ESQUIMALT
WEST COAST SAVINGS
Join Victoria's largest Credit Union in their new, air conditioned bldg. at 1234 Esquimalt Rd. Top quality space, parking.

NORTH DOUGLAS
PARKING, PARKING
Nearing complete — 15,000 sq. ft. of modern offices offering ample parking for all your staff and central location

DOWNTOWN CORE
FORT ST. 700 BLOCK
2600 sq. ft. of prime office space. Won't last long, call to view.

WAREHOUSE
LOW RENT
Just completed and offered well below market rental. Areas to suit, good exposure.

MAYFAIR AREA
WAREHOUSE AND OFFICE
We have 7000 sq. ft. of warehouse and 6500 sq. ft. of office in this new building — excellent area — good exposure. Areas as low as 1,000 sq. ft. are possible.

CALL FOR DETAILS
R. I. MURPHY
B. H. DOVEY
388-6454

SEASPRAY
PROPERTIES LTD./REALTORS

OFFICE SPACE
QUADRA CENTRE — Air conditioned, elevator, deluxe new space. Ample on-site parking.
QUADRA-CALADONIA — Limited space available in this new unique complex.
NORTH DOUGLAS — Storefront space across from Town and Country, high traffic count.
DOWNTOWN — Various attractive spaces avail. from 440 sq. ft.

STOREFRONT — Up to 2000 sq. ft. near The Bay. Good parking, Central location, Ideal sales office

RETAIL SHOPS
QUADRA CENTRE — 4840 sq. ft. will divide from 740 sq. ft. Ground floor. New building, excellent exposure. Quadra near McKenzie.
STADACONA CENTRE — A new shopping centre available late summer '77 — 30 shops from 250 sq. ft. location: Oak Bay Junction.

WAREHOUSE SPACE
ROCK BAY AVE. — 1200-1800 sq. ft. with showroom.
ALPHA ST. — 2,350 sq. ft. front and rear access.
CECELIA STREET — 6,600 sq. ft.
386-3124 R. D. LAW 478-9474
386-3124 J. COLWELL 479-4670

Park Pacific
GROUND FLOOR RETAIL
AVAILABLE NOW
Modern New
5-Story Building
QUADRA and McKENZIE

—740 to 4,000 sq. ft.
—Central Location
—Professionally Finished
—Present Tenants include—Fed. and Pro. Gvt. B.C. Tel. Life Offices Accounting Firms and Restaurant.

RENT INCLUDES
—Heat, Hot Water, Air Conditioning
—Drapes and Carpet
—Partitioning to requirments
—Reserved Parking.

PARK PACIFIC
APARTMENTS LTD.
388-5491

Harbour Towers
PENTHOUSE OFFICE
1400 to 3000 sq. ft.
Available Now
Panoramic Harbour and city views.
Full Partitioning
Rent includes: heat hydro and underground parking.
For information call: 388-5491

500 TO 1500 SQ. FT. OFFICE space for lease, sublease, or rent, Town and Country Shopping Centre, M. Armstrong, 386-0411.

APPROXIMATELY 800 SQUARE feet, 1838 Oak Bay Ave. Some fixtures available if required, 383-2125 or 595-7242.

WANTED — WAREHOUSE TO lease or buy, 8,000 to 16,000 sq. ft. Victoria Press Box 748.

500 SQ. FT. SPACE IN GOOD location. 479-2343.

2,000 SQ. FT. SHOP, OVERHEAD crane. 479-1545, 656-5314

233 MORTGAGE LOANS and INSURANCE

1st AND 2nd
MORTGAGE LOANS
ANYWHERE IN B.C.

Cash valuations on existing mortgages or agreements given without obligation.

Call L. Thomas (Sr.) at Douglas Hawkes Ltd.
990 Blanshard St., 384-7128.
(Residence, 478-6058)

NEED MONEY??
TO BUY — BUILD — REMODEL — REFINANCE
1st — 2nd — Equity Mortgages Arranged or Purchased
—AGREEMENTS FOR SALE PURCHASED OR SOLD
—BUILDERS INTERIM FINANCING ARRANGED
—We Loan in ALL AREAS Including UP-ISLAND
—For Quick Courteous Confidential Service Call Don MacGillivray.
Seaboard Properties Ltd.
3947A Quadra Street
Telephone 479-7138

Household Realty
SECOND
MORTGAGES
No Bonuses
No brokerage fees
No finder's fees
FAST SERVICE
Come on in or call the nearest office of Household Finance
Ask for Mortgage Services
1218 Douglas Street
382-8156
3459 Saanich Road
386-3226

233 MORTGAGE LOANS and INSURANCE

1st - 2nd - 3rd
Mortgage
Loans
NO BONUS
NO DISCOUNT
NO HIDDEN CHARGES

Examples

BorrowQPAY	MONTHLY
$ 2,500	$ 34.23
$ 5,000	$ 68.46
$10,000	$136.91
$15,000	$205.36

15-year amort. — 5 year term
No amounts too small or too large
Interviews in privacy
of your own home
Money immediately available
W. A. (Bill) Hodgson
385-4528
24-Hour Service
Byron Price and Associates Ltd.

IMMEDIATE
ACTION
Commitment within 1 hour; interim, bridge financing or conventional mortgages — commercial, residential or farm.
PRINCIPAL MORTGAGES LTD.
479-1687

MORTGAGES
1st and 2nd mortgages with flexible terms to suit. Competitive rates.
P. R. BROWN
AND SONS LTD.
762 Fort St., 385-3435

MORTGAGES
Quick decisions on interim, short and long-term commercial, residential and industrial applications.
ROBERT ELLIS
NORTHERN PACIFIC REALTY LTD.
470-1687

"IF IT DOESN'T MAKE SENSE IT WON'T MAKE $$$" . . . Call us about your MTGE. or REAL ESTATE investments.
MILSTED MTGE. & REALTY LTD.
101-2526 Govt. St. 388-7111

MORTGAGES ARRANGED
Bought and Sold
Boyd Sadler
Farmer Investments
& Realty Ltd. 382-2134

Funds available immediately for 1st and 2nd mortgages. Contact:
david burr ltd.

234 MORTGAGES FOR SALE

FIRST AND SECOND
MORTGAGE AVAILABLE
Don MacGillivray
Seaboard Properties Ltd.
3947A Quadra St.
479-7138

Located in Lake Hill Village — no parking problems.

Excellent first: $25,000 at 13.5%, 3 year term
Second: $5700 at 16.5%, 3 year term
Lakeview Mortgage Corp. 104-1208 Wharf St., 388-4334, Mr. Sinclair.

235 WANTED TO BORROW

FIRST MORTGAGE $100,000 at 11% 5-YEAR TERM.
FIRST MORTGAGE $50,000 at 11% 1-YEAR TERM.
FIRST MORTGAGE $40,000 at 11% 3-YEAR TERM.
FOR DETAILS CONTACT MR. McKENZIE 386-7521.
BOORMAN INVESTMENT CO. LTD.
1111 GOVERNMENT STREET

CONSIDER
Well secured 14½% to 18% returns on short and medium term mortgages. Amounts from $5,000 placed readily giving a steady yield.
ROBERT ELLIS
NORTHERN PACIFIC REALTY LTD.
479-1687

240 BUSINESS OPPORTUNITIES

OWN YOUR OWN
If you would like to own your own business we have several from which you may choose.
1—Boat and marina agency sales. One of the most profitable we have ever seen. Illness forces sale. Asking $225,000.00.
2—Specialty Tea — Coffee — Spices with special china and accessory lines. A delightful retail store. Best location and only $49,500.00.
3—Motels and resorts is our special service. A good selection is available to you.
Call L. E. KIRK for other opportunities, details and financial statements. 386-2955. CENTURY 21 Mayfair Realty.

IMPORT SHOP
FOR SALE
2 Excellent locations. Good return showing. Price, $30,000 plus stock. Owners will assist in financing. Fur further information, call:
GEORGE HESS
477-7284 24 hrs.
D. F. HANLEY & ASSOCIATES LTD.

MOTORCYCLE BUSINESS
High volume dealership in Fraser Valley city, handling Honda, Husquarna and B.M.W. motorcycles and Honda Power Products. Large commercail property with near new concrete block building. Asking $385,000 complete or may sell business only.
Towler Appraisals and Realty Ltd. 858-3388
Funk Agencies Ltd. 796-2228
Terry Taylor 858-4007
Lawrence St. Pierre 796-9468

Can you earn
$120 a day
IN your own mobile simonizing business working from your own home? The answer from our successful independent operators is a resounding "Yes": Total investment less than $500.
Nationwide inquiries invited
TIDY CAR INC.,
1585 Britannia Rd. E., Unit A3
Mississauga, Ontario L4W 1S5
(416) 671-0211

REVENUE
This Esquimalt triplex has been beautifully renovated and there are no rents established. The land is a valuable holding property. The 3 BR suite and 2 2-BR suites. MLS. Asking $74,900. LEIGHTON NOBLE 386-2955 or 659-8968 CENTURY 21 Mayfair Realty.

ANTIQUE SHOP
Here is your opportunity to own one of Victoria's finest Antique Shops located in prime area. For full details on price and other pertenent information call us:
AL MATTEO 658-5057
MARK MacKENZIE 595-4596
Royal Trust 384-8001

TOWNHOHOUSE SITE
Sweeping views of Victoria Harbour over 14,400 sq. ft. Should be able to get 9 units on site. Corner location, terrific value here. New listing. Asking $115,000.
477-1641 Tara Bhalla 382-8879
Block Bros. Realty Ltd.

EXCLUSIVE
Factory authorized distributorship. Permanent expanding business. Minimum income $70,000. Inventory investment $19,000. Apply Victoria Press Box 659.

MANUFACTURING AND WELDing shop for sale, fully equipped shop, including trucks with portable welder. Asking $19,000. For informationm call us after 5, 478-8457.

FOR SALE — UP TO ONE-HALF interest in new apartment block (A.R.P.) good location and excellent tax write-off. 477-6666 and 595-7711.

GARBAGE DISPOSAL BUSINESS. Steady income and good working hours. One man operation. Includes tandum garbage truck. Firm. $20,000. 477-7688.

FOR SALE BY OWNER, GROcery store in busy Fairfield apt. area, low rent with living quarters and good lease. Phone 384-7523.

DUE TO ILLNESS MUST SACRIfice prominent Dog Clipping Parlour. Reply to Victoria Press Box 677.

FOR SALE: REST HOME ON Vancouver Island, 21 people. Paying business. Please write 735 Genevieve Rd., Victoria.

A 100-YEAR-OLD MANSION ON 2 city lots for lease. Any proposals considered. For information call 385-3769.

SMALL GROWING MOTORCYcle business, Victoria, $3,000 plus stock, Victoria Press Box 626.

240 BUSINESS OPPORTUNITIES

CENTURY 21
J. D. BOSDET LTD.
388-4455
3293 DOUGLAS

LONELY?
Have you ever considered owning your own little business? A dandy has come available. A combination of Needlepoint supplies and Jewellery. One or two persons could handle. Perhaps a new way of life for you.
MARGUERITE HOBBS
388-4455 477-4043

CAN ADD 5 UNITS
Lovely 14 or 15 unit motel right at start of motel row. Lovely owners quarters. Cement block nearly sound-proof building on large lot with extra parking. Grossed nearly $45,000 in one of worst years in the history of business. This is going to be a good year on motel row. Will take house in trade. Mom can run the "show" while Dad keeps his own job. Land is considered worth nearly asking price of $239,000. Call:
FRANK WILLS 388-4455

BEAUTY
PARLOR
$14,900 buys this active operation in a choice Oak Bay location. Very stable clientel. Net income steady at about $20,000 per year. MLS.
JIM ANDERSON
388-4455 388-6275 pager 2427
T. J. FAULKNER
388-4455 388-6275 pager 690

BEAUTY SALON
IN EXECUTIVE HOME
$79,900
GUY BOURGEOIS
479-5107 388-6275 pager 495

8,900 SQ. FT. WAREHOUSE; 18' CEILING; PLATFORM HEIGHT LOADING; 14,400 SQ. FT. LAND.
PRICE $242,700
12,000 SQ. FT. WAREHOUSE, ON TRACKAGE; 22' CEILING; 28,800 SQ. FT. LAND.
PRICE $456,600
3 LOTS, 102'x180' DUPLEX ON ONE, POSSIBLE DEVELOPMENT. PRICE $553,325
29,000 SQ. FT. WAREHOUSE, ON TRACKAGE, 18' CEILING; 47,400 SQ. FT. LAND. PRICE $832,000
FOR FURTHER DETAILS, CALL:
KELLY DICKSON 477-1683
CIFF CALVERT 479-4593

NORMAN ROSS
& ASSOCIATES LTD.
440-1070 DOUGLAS 382-6151

ESSO
BUSINESS OPPORTUNITY
An Esso franchised service station business for sale in Dawson Creek, B.C. Dealer is retiring May 1st. An investment of approximately $35,000 is required to purchase the stock and equipment. Gross sales last year were in excess of $160,000 in a growing market, with unlimited potential.

Financing is available to the right individual.
Please direct all enquiries to:
Mr. D. Malthouse
Imperial Oil Limited
Box 669,
Prince George, B.C. V2L 4S8

4 OF THE BEST MOTELS
in Victoria are listed for sale with:
IRA FREEDMAN
of NORTHERN PACIFIC REALTY LTD.
309—1020 McKenzie Ave.
Tel. 479-1687

—28 units (17 kitchens)
—33 units (20 kitchens)
—40 units (14 kitchens)
—65 units (34 kitchens)
Anyone of the four would be a good asset purchase. For complete details and appointment to view call now, as the tourist season is fast approaching.

OWN A PROVEN
BUSINESS
Coin-op laundry and dry cleaners, in a proven busy shopping centre. Good volume showing good return, equipment all in excellent condition and quite new; statements and equipment list available. With reasonable cash down, financing can be arranged. Offered at $61,900.
386-2111 E. W. PROKOSCH 477-2194
386-2111 ROY KAISER 477-6813
MONTREAL TRUST CO.

MOTELS!
MOTELS!
MOTELS!
Yes, Al and Mark have 3 excellent smaller motels for investment. Buy now and take full advantage of this years bonanza tourist season. Don't delay calling us for details.
AL MATTEO 658-5057
MARK MACKENZIE 388-5464
Pager 448
384-8001 Royal Trust

DE LUXE
Parksville Apartment
38 suites plus 1 studio or office, 2 years old. Excellent rental history. Some suites have view. One 3-bedroom deluxe suite. Full price $765,000. $100,000 cash. Vendor to carry A-S for balance.
For further details, contact BILL ROSE 753-3445, evenings and weekends 468-7247.
BH HOME REALTY LTD.
1601 Bowen Rd., Nanaimo, B.C.

REVENUE
—Oak Bay Border, 2 suites, $62,600.
—James Bay, 8 suites, $75,800.
—Stadacona Park, rooming, $95,000.
—City Centre, 11 suites, $235,000.
B. MacDOUGALL
477-7291 (Bus.) 658-5702 (Res.)
D. F. H. REAL ESTATE LTD.

VALUABLE PROPERTY
½ acre of C-1 zoned commercial property facing on North Island Highway corner lot Courtenay. Leased auto body shop on back of lot, sacritice property at $50,000 with body shop continuing lease with vendor or sell outright property and business with equipment for $60,000. Telephone for appointment to view. Owner 338-6423.

UNIQUE SMOKE-POP-GROCERY shop in a beautiful downtown location. Local clientele plus summer tourist trade. $170,000 gross in 1976. Business up 10% this year. Perfect for husband and wife team. Asking $50,000 plus $5,000 in stock. Serious inquires answered promptly, P.O. Box 5251, Station B, Victoria, B.C.

EXCLUSIVE DISTRIBUTORSHIP available for North America's finest central cleaning systems. Permanent expanding business. No finer system — no better price. Very high growth industry. Inventory and training investment $19,000. Minimum income $70,000. Write Victoria Press, Box 658.

80 FT. FRONTAGE FORT ST. Back street access, renovate these two for one) buildings at 1125 and 1127 Fort St. to suit your needs. Suggest owner occupied business-medical-dental-architectural or legal offices. Zoning dept. says possible ltd. commercial and land use contract. 598-4219.

MAJOR VICTORIA HOTEL
Well located with great future potential. Excellent dining room, lounge and beer parlor. Confidential information to interested principals. For appointment call ALMER OLSON or BILL JENSEN, Royal Trust, 384-8001.

GROCERY & BUTCHER SHOP
FAIRFIELD MLS No. 22406
Good traffic location in high density area. 10 freezer and fridge units, approx. 2000 sq. ft. F.P. $15,000 plus stock, call BOB CARTER, 598-6143 or Swinerton, Stewart Clark Ltd. 385-2481.

AGENTS
Part-time agents required this summer to promote new garden and swimming privacy concept. Apply Simplex Partition Systems Limited, P.O. Box 11440, Station H, Ottawa, Ontario, K2H 7V1.

MACRAME AND HOBBY
Shop in a busy mall. Good lease, good return for owner operator. ASKING $12,900 with stock of about $7,500 included.
Rob Danielsen 595-4482
Velox Investments Ltd. 388-4942

SMALL BUSINESS FOR SALE. 479-4347.

240 BUSINESS OPPORTUNITIES

ESTABLISHED HAIRDRESSING salon, Fairfield area, fully equipped for four operators. Lease available. Owner selling due to ill health. Asking $15,000. Offers considered. Reply P.O. Box 5201, Station B., Victoria, B.C.

COFFEE SHOP
Busy location catering mostly to office staff. Short hours. Ideal for two people REAL MONEY MAKER. Asking $33,000. Mr. Shaver, 388-5911, Douglas Realty.

FOR SALE
Small craft store. For further information, Victoria Press, Box 729.

241 BUSINESS OPPORTUNITIES WANTED

WANTED TO PURCHASE
Local general freight motor carrier licence. Victoria Press Box 718.

244 REVENUE PROPERTY

david burr LTD.
655 FORT ST. 384-9335

OPEN HOUSE
NEW DUPLEX
531-533 MARY ST.
SAT. 2-4:30 P.M.
This architect designed duplex has living room, dining room, modern kitchen on main floor, 2 bedroms and 4-piece bathroom upstairs. Good quality wall to wall carpeting throughout, Refrigerator, stove and drapes included — one side rented and the other available for your immediate occupancy. See this GOOD VALUE.
$98,500
JOHN TODD
384-9335 598-7849

$72,500
YOU'VE SEEN THIS AD BEFORE, BUT NOTE THE PRICE CHANGE. Each side of this modern L-shaped S X S Duples contains a 1100 sq. ft. 3-bedroom home. Plus rec. room and full basement. Drive by 880 Lampson then call
RICK HAWKES
DOUGLAS HAWKES LTD.
384-7128 477-9689 Res.

12 Modern Suites
Downtown Victoria. Asking $17,500 down, this property allows tax rollover. Due to a very large amount of mortgaging this investment will have to be subsidized until next January when the 2nd. mortgage becomes due. Only 18 months old, and consisting of a mix of 2 and 1 BR and batch. stuies. Electric heating. (M.L.S.).
$287,500
Leverton Realty
385-8012

Green Acres
HENDERSON REALTY LTD.
385-9741 (anytime)

SIDNEY DUPLEX
Very bright side-by-side suites, dining room, full basement. Quiet contain 3 bedrooms (2 up and 1 corner. Landscaped lot. Near ferries, marinas, parks, beaches. down) family sized living room. Asking $74,900. MLS.
BIL McCARTER 592-3970
BOB GIBSON 658-5153

FAIRFIELD
REVENUE
$10,000 PLUS
3-bedroom self-contained suite plus 4 housekeeping rooms (each with stove, fridge and furniture) plus common TV room, kitchen, bathroom and full basement. This tudor styled building is located in Fairfield 1½ blocks to the sea. Shows excellent return. $79,900.
385-7721 Kent MacLeod 595-4273
GARDNER REALTY LTD.

TRI-PLEX
OCEAN VIEW
This 10-year-old unit is a must-see. Very well built and sits on a large landscaped lot with panoramic views of the Sooke Harbour, Basin, Straits and Olympic Mountains. Walking distance to Sooke Village. Priced at $89,500. Call me anytime: BILL KOZAK at 386-6164 or residence 385-0035. CASTLE PROPERTIES LTD.

A UNIQUE PROPERTY
Possibly a one of a kind in the area. Two modern SxS duplexes separated by a common driveway but each on its own large lot. Present income $900 per month. Great potential here at full price of only $139,000. For details call:
STAN JAMES
595-2961 Off. Res. 592-3740
National Trust Co.

REDUCED, MUST SELL
New building 7200 sq. ft., ample parking, good location, M-2 zoned, top floor air conditioned, 5 separate electric meters, 4 washrooms, was $275,200, now asking $249,000. Projected revenue minimum $3.60 per foot, $100,000 will handle. Phone 388-6474, 9-4 Monday till Friday or 592-2142.

2 SUITES
This excellent accommodation has 3 bedrooms, LR with fireplace, large kitchen with eating area and 4-piece bath in each suite. Home plus in-law suite. Quadra-McKenzie area. $65,900.
KENT MacLEOD
385-7721 595-4273
GARDNER REALTY LTD.

REVENUE $59,900
Four housekeeping rooms and updated two-bedroom suite in a well maintained home of 1700 sq. ft. plus full bsmt. Total revenue of $575 per month. Large corner lot with double parage. Call OLE KNUDSKOV, 386-6164 or 388-6275, Pager 2342. CASTLE PROPERTIES LTD.

JAMES BAY DUPLEX
456 NIAGARA
REDUCED—NOW $69,000
Two 2-bedroom suites, lower suite vacant, completely renovated, separate meters, stoves, fridges, carpets, curtains. Large lot, 59x125. Zoned D.A. $60,000 in assumable mortgages. Phone 658-5822.

WHERE ELSE?
Can you find a triplex for $56,500 with $6950 revenue per year and low taxes anywhere? If not — this is it! It won't last — try your terms. Remember only $56,500. MLS.
477-0191 KNUD SCHWER 478-8203
The Royal Trust Company

3-BDRM HOME, $45,000
DPLX CENTRAL, $49,000
Well-kept older up and down, 1 and 2-bedroom. Sep. entry and meters. Rents $427.50. Also house adjacent $45,000, Both R3-2 zoned.
592-1768 THE ZIEGLERS 595-5171
384-8075, Pager 303 or 310
Canada Trust

FOR SALE BY OWNER, NEARLY new up and down duplex, close in, all appliances. Coin operated washer and dryer, good revenue. $59,000. Lower suite for rent, $225. April 1st. Call 479-9522.

FUTURE DEVELOPMENT AND revenue properties for sale showing good return. Priced from $155,000 to $1,135,000. Serious parties may contact T. Davies, Diversified Holdings Ltd., 388-9181.

BY OWNER, 17 SUITES, 1 AND 2 bedrooms, 5 single rooms, gross $42,000 per year. Asking price $320,000. 383-5179.

244 REVENUE PROPERTY

Century 21 J. D. BOSDET LTD. 388-4455 3293 DOUGLAS

4 SUITES
Drive by 1610 Belmont Ave. adjacent to Stadacona Park. 4 self-contained suites. Could be a lovely family home using main level and basement with up to $390 coming from upper suites. Nice back garden. MLS. Call:
388-4455 FRANK WILLS

TRIPLEX BY PARK
Drive by 19 Cook St. 3 lovey suites. 2 two-bedroom suites on main floor. Upper one bedroom suite has huge sundeck looking over park and straits. Full basement. Ideal location. Nearly $80,000 financing assumable. MLS.
388-4455 FRANK WILLS

REVENUE PROPERTY
4-PLEX
SELKIRK AVENUE
$69,900
GUY BOURGEOIS
479-5107 388-6275 pager 495

Century 21 REAL ESTATE SUBURBAN REALTY LTD. 2684 Sooke Rd. (Colwood) 478-8316

SXS $79,900
Gorgeous Views
2-bedroom each side. Full basement developed. Modern kitchen and bathroom. Super big lot. Close to good shopping and transportation with a pleasant view over Gorge Vale Golf Course. MLS 23227.

GINGER BREAD CONVERSION
4-plex in excellent condition. New ½-acre lot, high quadra location. $157,500.

WATERFRONT
4 separate houses on 1 lot on prime Victoria city location. Excellent retirement setup. Flexible terms, $165,000, MLS 23685.
TONY BROGAN
388-6275, Pager 2471

REVENUE!
4 suites — $115,000
2—3 bedrooms
2—2 bedrooms
MLS. 23314 and 23315

STRATA TITLE DUPLEX
$47,500 each side. 3 bedrooms — brand new. Langford area.

17 SUITES $425,000
9—2 bedrooms
8—1 bedrooms
C.C.A. certificate

MOBILE HOME PARK
$316,500
13 existing units. Room for expansion. MLS. 22747.
For more information call:
TERRY POPP
595-5171 383-8849
Canada Trust

Western HOMES Ltd. 1037 Cloverdale Ave. — 386-3494

5 SUITES CRYSTAL POOL
A nice holding property that pays while you wait. Asking $72,000. MLS 22844.
Jack Davis
386-3494 (24 hrs.)

OAK BAY DUPLEX
½-acre near Willows this rare up and down character duplex has 2 bedrooms up and 1800 sq. ft. down produces excellent revenue and is an excellent investment for holding for future. Priced at just $90,000. This has to be a good buy. For information regarding this property please contact ANNE or LESLIE BOHER 598 1665 office 595-5131. CANADA TRUST, 2252 OAK BAY AVE.

14 UNITS
Fourteen completely decorated and furnished housekeeping units in modern decor. Gross $28,080. You have to see this one. Easy maintenance. Reduced to $169,000. Call 479-1667 anytime.
I. G. LIDSTONE
J. H. Whittome & Co. Ltd.
Royal Oak Branch

TRIPLEX
All on separate meters and separate hot-water tanks, 3 bedroom main suite features LR with FP, cove ceilings and leaded glass windows for character. Part basement. two 1-bdrm suites totally self-contained. Easy care landscaped lot. Priced to sell at $75,900.
385-7721 Kent MacLeod 595-4273
GARDNER REALTY LTD.

DUPLEX PLUS IN-LAW SUITE
Open to offers, projected revenue 3-BR suite $300 per month, 1-BR suite $200 per month, basement suite $100 per month. Quiet location. Hillside area. MLS.
MILDRED STAPELLS 384-8124 or 384-8075 Pager 506
PEMBERTON, HOLMES LTD.
1000 Government Street

FAIRFIELD 4 SUITES
Very large 3-bedroom suite for owner in this well kept 4 suiter, giving 3 rentals for income. Hot water heat with separate meters. Fully rented at present and grossing $8500. Make your offer on asking price of $135,000 (MLS).
John Barton 386-7545 (24 Hrs.)
Island Homes Ltd.

S-S DUPLEX
$99,500
Each side with 3 BR., full basement. Lovely living room with fireplace, separate dining room and large eating kitchen. Basement has roughed in plumbing. Drive in carports and good size lot.
386-2911 ANITA TAIT 477-8522
388-6275 Pager 382
Homefinders, Wall and Redekop

ROCKLAND AREA
Potential land assembly over 50,000 sq. ft. — consisting of three lots. MLS 23458. Large revenue home presently on one lot. For further information call: RUTH or RUTH or BEN BENNETT
CANADA TRUST
2252 OAK BAY AVE.
595-5131 592-6257

13 SUITER — $196,000
Good central location, showing good return and excellent potential, CMHC financing available if desired for updating at unbelievable terms. good condition now. but knowledgeable investors should investigate the special advantages of this property. C. Warren or D. McKillop 385-5113. F. Beamish Realty Ltd.

ESQUIMALT
LARGE 3 BR — SxS DUPLEX
$95,500
ANITA TAIT
386-2911 477-8522
388-6275 Pager 382
Homefinders, Wall and Redekop

APARTMENT BLOCK 36 SUITES
7-yr. old block in good condition showing a good cash flow. Full price $615,000. Call HAROLD WARE, CASTLE PROPERTIES LTD. Office 386-6164, res. 598-4358.

2 DELUXE SXS DUPLEXES. University area on 130x120 lots each unit 1200 sq. ft. $183,000. 477-3728.

244 REVENUE PROPERTY

1. Side by side duplex, 3 BR each side. Fernwood area—$69,500.
2. Rooming house 17 rooms walking distance to town—$98,500.
3. 2 houses on one lot Vic West $76,000. Vendor will consider trades on all the above.
PLEASE CALL ART MORIN 477-7413 or GORDON ELLIS 592-0079 or OFFICE 477-0141 anytime.

INCOME PROPERTY MLS. 22818
Close to Jubilee Hospital, gross income $13,440. Consisting of 2 suites and 6 housekeeping units. Low down may handle to qualified purchaser. Asking $99,500. Call AUDREY GRIMSHAW 477-0141 or 592-2513.

928 CLARKE SUBDIVISION POSSIBILITY
Ideal holding property. Cozy two bedroom home on the property will produce revenue. Lot is 93x302 — when subdivided the front lot can be duplex zoned. 383-0640 ERNEST WILLDEN 477-0141 pager 212 or 652-2735 DOLORES MILES 477-0141 pager 226.
The Permanent Trust

EVENUE PROPERTIES
1—8 suites: one 2 bdrm, one 2 bdrm, 6 bach. 5 suites furnished. Gross rents $12,060 per year. Older building in excellent condition. Over 10,000 sq. ft. lot across the street from commercial. Asking $84,900.
2—4 suites: two 3 bdrm, two 2 bdrm, all self contained. Separate heating and meters. Only 4 years old. Live in one and rent the other three. Gross rents $13,200. Asking $116,000.
3—9 suites: one 3 bdrm, 4 one bdrm, 4 bach. All modern self-contained suites completely furnished and in tip-top condition. Gross rents $23,600. Asking $137,500.
477-1841 Tara Bhalla 382-8879
Block Bros. Realty Ltd.

S x S DUPLEX PRICE SLASHED
2 bdrm plus roughed-in in-law suites in the basement each side. Presently rented $275 per month each side. Ideally situated near schools, parks, shopping, with bus stop at the front. Commercial next door. Lot size is 9620 sq. ft. Reduced to $65,500.
477-1841 Tara Bhalla 382-8879
Block Bros. Realty Ltd.

SIDE BY SIDE OFFERS ON $79,900
Owner occupied, exceptionally well built and maintained duplex in quiet park like setting. Fireplace and appliances. MLS. View with 477-0191 (24 hrs) HEIDE WHITE 652-1828
The Royal Trust Company

4-SUITER
Close to Oak Bay shopping on a quiet street between Rockland Ave. and Foul Bay Road. This conversion shows a very interesting return on the listing price of $79,900. MLS 23560.
384-8001 TIM HOSKIN 595-6250
Royal Trust

DUPLEX PLUS
Gross Income $9,300
Net Income $7,,800
Asking $74,900
386-2911 ANITA TAIT 477-8522
388-6275 Pager 382
Homefinders, Wall and Rededkop

BY OWNER 9-MONTH-OLD SIDE by side duplex, three bedroom up, living room, dining room, kitchen, utility area, 1½ baths, patio, paved drive, landscaped. Attractive building on treed lot. Colwood, 1200 sq. ft. each side, $88,000, low down payment. 478-2459 or 477-5306.

IN-LAW-SUITE
Parklike setting, 3-bedroom home, fireplaces, 20x20 sundeck, double carport, covered heated pool, offers, $68,500. Moving to U.S. 478-8671. No agents.

OAK BAY BORDER, LOW DOWN payment and financing can be arranged on this spotless older newly renovated up and down in excellent rental area. Rent $550 per month, $59,900. 658-8334.

BY OWNER, 5 HOUSEKEEPING units near Central Park, $45,900. 595-0736.

245 REVENUE PROPERTIES WANTED

REVENUE PROPERTY WANTED
I have a buyer for a 12-20 suite apartment block, preferably aged 20-30 years, well located with good occupancy rate.
CLARE M. STEVENS
388-6454 658-5072
REALSPAN PROPERTIES LTD.

I NEED
30 to 35 suites not over 2 years old
Good location.
LARRY WAGNER
386-3231 388-6275 Pager 2310
BLOCK BROS. REALTY

SxS DUPLEX, CITY OR OAK Bay location, $80,000 max. Mr. Shaver, 388-5911, Douglas Realty Ltd.

247 COMMERCIAL OR INDUSTRIAL PROPERTIES

3 BAY SERVICE CENTRE
2400 sq. ft. concrete block bldg. on a 7200 sq. ft. lot on a heavy traffic route. The 3 bays each have hoists. Compressor included. Reception area, office, parts room, washroom, and workshop with the bays available for $136,000.00. Fantastic value. Call:
KEN MANN
BUS. 598-5144 RES. 477-6773

INDUSTRIAL LOT
A 5,400 sq. ft. (45x120) lot off Government on Hillside, with an older home converted for storage, office, etc. Priced at $61,500.00.
KEN MANN
BUS. 598-5144 RES. 477-6773
T. L. MANN & ASSOC. LTD.

SIDNEY
Institutionally zoned for day care school and or commercial land use contract for office complex. Building is 2½ years old and designed for 2nd storey addition. $85,000 MLS. DAVE MARSHALL 386-2955 or 384-8948 CENTURY 21 Mayfair Realty.

SIDNEY
Revenue property bringing in over $1,000 per month, should be purchased with adjacent property. $75,000, (MLS) DAVE MARSHALL 386-2955 or 384-8948 CENTURY 21 Mayfair Realty.

GORGE ROAD EAST
—2-Bay Service Station for sale.
—Approx. 5900 sq. ft. of commercially zoned land, close to town.
—Concrete block building suitable for conversion.
Asking $115,000
PEMBERTON, HOLMES LTD.
1000 Government Street
COMMERCIAL DEPT. 384-8124

Central Saanich
Fully serviced, light industrial 1 acre parcels for sale.
ALAN WESTGATE
386-2111 656-3423
MONTREAL TRUST

PRIME INDUSTRIAL PROPERTY
1 acre or more, full serviced Central Saanich, 652-3991 days.

WANTED: TWO STOREY HOUSE in commercial or light industrial zoned area, Victoria. Days 385-5621 or evenings 383-4082.

NEW WAREHOUSE
10% return, leased for five years of $8,100 per year net. Asking $80,000. 656-2982.

250 HOUSES FOR SALE

FAIRFIELD OPEN HOUSE SAT.-SUN. 1-4 P.M. 126 HOWE
3-4 BR, Lge. LR w FP, lge. DR, new kitchen, new btth, new wiring. $63,900. 384-9949.

BY OWNER, OPEN HOUSE 10-2, Saturday. Small two-bedroom no-basement house, lot 55x100, $39,500 includes fridge, stove, carpeting and drapes, 1710 Denman St. 383-7630. No agents.

OPEN HOUSE SAT. AND SUN. 1-4 p.m. 1841 Chimo Place by owner, 2000 plus sq. ft. 4 bedrooms, 2 baths, nice size rooms, finished, carpeted, extras. $72,900. Call 447-2596.

FOR QUICK RESULTS, AND EFficient service in the sale of your home call Izik Homes Realty, 382-8522.

250 HOUSES FOR SALE

Western HOMES Ltd. 1037 Cloverdale Ave. 386-3494

HOMES!
1—3-Bed., 2 Baths., Fam. Rm., 2 F.P., Brentwood, Excl. $89,500.
2—4-Bed., 3 Baths, Fam. Rm., 2 F.P., Gordon Head, Excl. $104,000.
3—3-Bed., 2 Baths., Fam. R., 2 F.P., Gordon Head. MLS 22668, $64,900.
4—2-Bed., Sun Rm., Sep. Din. Rm., F.P. Gordon Head. MLS 23596. $54,500.
5—2-Bed., Sep. Din. Rm., F.P., Millstream. MLS 22467, $42,900.

For a comprehensive catalogue of listings in the Greater Victoria area contact:
Wilf Cotton and Terry Eden
386-3494 (24 hrs.)

$47,500 CADBORO BAY ½ block from the Sea
Excellent location, and excellent condition. This 2-bedroom no-basement home features a large bright kitchen with eating area, fridge and range. Comfortable living room with heatilator brick fireplace. Dining room plus family area. Three-piece bathroom. Newly carpeted throughout. Freshly painted inside and out. New wiring with electric heat. Properly insulated. Washer and dryer facilities. Large fenced rear yard with storage garage, and concrete driveway. A very bright, clean, and comfortable home within walking distance to bus, sea, shopping, university, and Gyro Park. For further information or viewing call Wayne Strandlund (24 hours) at 386-3494. (Note: immediately occupancy.)

$36,900 COOK-PEMBROKE 3 BEDROOMS, 2 FIREPLACES
Spacious 2-storey older frame home, newly renovated, complete electrical system recently installed. Electric heat, electric hot water. Three bedrooms up. living room with fireplace, dining room with fireplace, entrance hall. Three-piece bathroom. A good sound family home. A good starter home. Walking distance to park, recreation centre and downtown Victoria. Owner may carry mortgage. Immediate occupancy. Call Wayne Strandlund (24 hours) 386-3494.

$45,000 ROYAL ATHLETIC PARK FOUR BEDROOMS, FULL BASEMENT
Large 2-storey, full-basement, older frame home in excellent condition. Two bedrooms up, two bedrooms down, living room, dining room, kitchen with eating area and pantry. three-piece bathroom, full basement with laundry tubs, and proper workshop, oil forced air heating system. A good solid family home that can be occupied immediately. Owner may carry part of the financing. This home is on a quiet no-through street, and is within walking distance to downtown Victoria, recreation facilities, and park. Call Wayne Strandlund (24 hours) 386-3494.

$28,500 QUADRA-BAY ONE-BEDROOM HOME
Small bachelor-type one-bedroom "cottage" in sound condition. Galley kitchen, bath with shower (no tub), electric heat, storage shed at rear of yard. House set well back from street. Small and cozy. Good starter. Owner may carry mortgage. Make a note of the property value. Call Wayne Strandlund (24 hours) 386-3494.

$86,500 CADBORO BAY, SEASIDE FOUR-BEDROOM HOME PLUS BUILDING LOT!!!
A beautiful home in a superb setting, plus an adjoining already-subdivided lot on which to build (if you wish). The home is in excellent condition — it's a two-storey, no-basement home, situated next to Gyro Park. Completely modern and well cared for. A solid investment. Must be seen. For information or viewing call Wayne Strandlund (24 hours) 386-3494 (Owner intends to move soon.)

CORDOVA BAY HUGE LOT FAMILY HOME
The blossoms are out, the ocean is sparkling, and the garden is ready to be put it. You have to see this one. An extremely well-built family home with 2 bedrooms on the main floor, plus 1 down, and a finished rec. room, plus some sea-view. All this plus a big separate double garage on a 2-3 acre lot just waiting for your green thumb. (22774). $79,500. See it now with
Neil R. MacDonald
386-3494 (24 hrs.)

PENELOPE IS BACK
Sold soon as it was listed, but the out of town purchaser let it collapse. It is the nicest area in Colwood, quiet and secluded. This 8-year-old, 3 level split is immaculate as is the yard. Perfect for the retired couple yet large enough to accommodation a good-size family. Beautiful big trees, lovely rockeries and a retirement size vegetable garden. Once in a lifetime you get listing like this. Price a very realistic $69,900.
BILL WILSON
386-3494 (24 hrs.)

NEW $79,900
Smart contemporary split-level home in treed picturesque setting, offering some seclusion. Completion scheduled for mid-May. NEW MLS.
For Details call Now
Jack Davis
386-3494 (24 hrs.)

BY BUILDER
ELEGANT REPLICA OF 18TH CENTURY FRENCH MANOR HOUSE
Unique opportunity to purchase a home of unparalleled quality and good taste.
Seclusion with easily maintained garden in Gordon Head's best residential area.
4022 LOCARNO LANE
$163,000
by appointment only:
POSTLE CONSTRUCTION
477-3728

HOUSE WITH 3 UNITS, BASEMENT: one bedroom with kitchen. Main floor: living room, kitchen, two bedrooms. Upstairs: two bedrooms, kitchen, living room. Electrical heat, wall to wall carpeting. Price $51,000. Phone 386-2648.

250 HOUSES FOR SALE

Island Homes Ltd. 2504 DOUGLAS 386-7545

OPEN HOUSE SAT 1:30- 5 P.M. SOUTH OAK BAY 947 MONTEREY
This older home used to be a store, with living quarters — now is residential, possiblity exists for store license. Offers real potential to the right person. Over 1,200 sq. ft. with two bedrooms, spacious living room and kitchen, separate dining room and an extra large bright room, ideal for hobby room or study. Separate double garage and large building suitable for garden cottage 55'x110' lot. Close to Monterey School. Price $52,900. Bill Palfrey 598-4210.
ISLAND HOME LTD. — 386-7545

OPEN HOUSE SAT. 1:30-4:30 6782 WENDONNA $65,900
(Follow Open House signs from Wallace Dr. north of Benvenuto) 5 bedrooms — 3 bathrooms — rumpus rm. Over 2,000 sq. ft. finished. Large fenced lot on quiet treed cul-de-sac. Only 4 yrs old and immaculate throughout. Main has liv. rm with old brick F-P, din, rm, kitchen with built-in dishwasher, three bedrooms (master ensuite). Down are 2 bedrms, large rumpus rm., 3 pce. bathroom, laundry rm. and work space. Large sundeck. Good mortgage.
J. C. BAXTER 386-7545

OPEN HOUSE SAT. 1-4 P.M. 907 SELKIRK Gorge Vale Golf Course District
3 BR on main floor of 1055 sq. ft. superbly built, 17 yrs. old on R-2 zoned prop. Full high ceiling basement perfect for future development. Large lot 65x120, 1½ miles from city centre.
Patrick Snow 592-3931
Island Homes 386-7545

OPEN HOUSE NEW 3 BDR. 2939 BOLANNE 2-4:30 SAT. IMMED. POSS. ASKING $61,990
Beautiful brand new 3-bedroom home at end of cul de sac. 1250 sq. ft. on main. Spacious living room with floor-to-ceiling rock fireplace. Expensive wall-to-wall throughout. 2nd fireplace finished in rumpus room. Full basement with attached carport and sundeck. Try $2,500 down.
H. Mitchell 479-4818
Island Homes Ltd. 386-7545

OPEN HOUSE FRI., SAT., SUN. 2-4 P.M. Buckingham Place
(Off Arbordale, Upper Shelbourne)
4 NEW HUCKER HOMES
$66,800 - $69,500
Compare for value
—1200 to 1300 sq. ft. fin. space
—most have 2 fireplaces
—3 bedrooms (master ensuite)
—wall-to-wall throughout
—good space for development
—quiet cul-de-sac
—lovely views
—close to bus, shops, schools.
For prior viewing call J. C. Baxter or J. Barton, 386-7545.

OPEN HOUSE SUN 1:30- 5 P.M. SOUTH OAK BAY 916 MONTEREY
Delightful, modern 3-bedroom family home — attractive living room, with quality wall-to-wall, fireplace and bay window — nice living room — bright and modern kitchen — high basement with delightful rec room, plus extra bedroom, 3-piece bathroom and spacious laundry room. Semi-secluded backyard, with 9' high garage and workshop. Ideal for boat owner or vintage car buff. Good construction and in immaculate condition. Price $76,000. Bill Palfrey. 598-4210. MLS.
ISLAND HOMES LTD. — 386-7545

2 BDR. HOME 224 CADILLAC NOW $46,900
Just reduced, this 2-bedroom home is like new inside and out. Ideal for starters or retireds. Try your offer.
H. MITCHELL 479-4818.

GORDON HEAD
Spacious 2 BR Home with 3 extra BRs in high basement. Very large family room off the bright kitchen. Gleaming HW floors in nicely planned living and dining room. 2 fireplaces, double carport plus drive-in garage. Half acre lot that can be subdivided. High hedges, fruit trees and a garden area make this a very attractive home. Call Ron Crow for more information. 592-4989.

BROWN BROS. on BLANSHARD
"People Helping People"

DALLAS ROAD AREA
A basement suite with LR, kitchen, 1 BR and 3-pce. bath, and 2 BRs; in-line LR-DR, modern kitchen and 4-pce bath in this neat stucco bungalow. Asking $59,500. MLS 23623.
JOE RICKARD
656-1628 or 385-8771 (anytime)

OPEN HOUSE Up and Down Duplex 920 Westing Road Sat., April 2 1:30 to 4:30
See ad under Waterfront Properties Column 256

COSY RETIREMENT
Special in Jubilee Hospital area, near all amenities. Kitchen with nook; Lrm with fireplace, 2 bdrms, 3-pce bath and small workshop. Insulation and electric heat. Stucco exterior. Nearly new duroid roof, copper plumbing and gutters. Beautiful garden. Separate garage with entry on side street. $43,000.
BOB FLUNEY 386-8073

CORDOVA BAY
With a sweeping view of sea and mountains, 3 bdrms. In-line Lrm and Drm. with balcony, developed basement with fireplace in the large rec. room, workshop, intercom, exterior lighting, fenced lot. MLS 23681. Asking $84,900.
JOE RICKARD
656-1628 or 385-8771 (anytime)

OPEN HOUSE SAT., SUN., 1-5
BRENTWOOD BAY
BY OWNER
Clean, well-built 2-year-old home. Large lot on corner of cul-de-sac, southern exposure. Large sundeck, three bedrooms, 1,295 sq. ft. Upstairs, partly finisred basement. Owner has bought. Priced to sell. $67,500. Tantalon off Verdier. 652-5651.

OAK BAY $45,900
3-bedrm., good lot. 598-6309.

New Spring Duo
Printed Pattern

4725
8-18

by Anne Adams

What's under the neat, little jacket? The prettiest, square neckline and princess curves that cling in all the right places. Ideal for your busy life.

Printed Pattern 4725: Misses' Sizes 8, 10, 12, 14, 16, 18. Size 12 (bust 34) jacket 1½ yds. 45-inch; dress 3⅛ yds.

Send $1.25 for each pattern — cash, cheque or money order. Add 25 cents for each pattern for first-class mail and handling. Send to: **Anne Adams, Pattern Dept., 60 Progress Ave., Scarborough, Ontario M1P 4P7.** Print plainly size, style number, your name, address.

ANSWER to inflation—sew and save dramatic dollars! Send for NEW SPRING-SUMMER PATTERN CATALOG. Clip coupon for free pattern! Separates, jumpsuits, day-evening dresses. Send 75¢

Instant Sewing Book	**$1.00**
Sew + Knit Book	**$1.25**
Instant Money Crafts	**$1.00**
Instant Fashion Book	**$1.00**

Everybody's Pet!

7106

by Alice Brooks

Tots, teens, adults — this charming cat is everyone's love.

Attract all eyes with this pussycat. Use as wall hanging, or rug, or stuff for a big mascot. Crochet of rug yarn — add fringe later. Pattern 7106: directions 30"-tall cat.

Send $1.25 for each pattern — cash, cheque or money order. Add 25 cents for each pattern for first-class mail and handling. Send to: **Alice Brooks, Needlecraft Dept., 60 Progress Ave., Scarborough, Ontario M1P 4P7.** Print plainly pattern number, your name, address.

Value! 225 designs to choose from in NEW 1977 NEEDLECRAFT CATALOG! 3 free patterns inside. Send 75¢ now!

Stitch 'n' Patch Quilts	**$1.25**
Crochet with Squares	**$1.00**
Crochet a Wardrobe	**$1.00**
Nifty Fifty Quilts	**$1.00**
Ripple Crochet	**$1.00**
Sew + Knit Book	**$1.25**
Flower Crochet Book	**$1.00**
Hairpin Crochet Book	**$1.00**
Instant Crochet Book	**$1.00**
Instant Macrame Book	**$1.00**
Instant Money Book	**$1.00**
Complete Afghans #14	**$1.00**
Easy Art of Needlepoint	**$1.00**
Complete Gift Book	**$1.00**
Book of 16 Quilts #1	**60¢**
Museum Quilt Book #2	**60¢**
15 Quilts for Today #3	**60¢**
Book of 16 Jiffy Rugs	**60¢**
12 Prize Afghans #12	**60¢**

250 HOUSES FOR SALE

VR. Victoria Realty LTD 386-3585

LANGFORD 3 (or 5) BEDRMS.
Attractive 14-yr-old bungalow in immaculate condition. Living room with California brick fireplace dining room, with double sliding glass doors to sundeck. Dandy kitchen with breakfast area, 3 good bedrooms and 4-pce. bath on the main. Full basement with 2 more semi-finished bedrms, laundry and extra toilet, nice workshop space. Attached carport with double width blacktop driveway for additional parking. Convenient for schools, the elementary just 5 blocks, children don't cross any busy thoroughfares. Excellent value at $53,500, but try your offer. Jack Lidstone or Morris Lund, 386-3585, anytime.

MT. DOUG PARK 3 BDRMS., 2 BATHS FAM. RM., F.P.
Crisp new listing of a home just completed and loaded with many extras. Generous rock facing combined with wood makes this very attractive home. Delightful living room with fireplace, larger than average dining room, stunning kitchen with quality cabinets, master bedroom has 3-pce. ensuite with shower, 2nd bdrm has dble sliding glass doors to balcony, all with quality W-W carpets. Finished family room with fireplace, 3rd bath, 4th bdrm, and sewing rm, roughed in. A terrific buy at only $67,500. Call Morris Lund, 386-3585, res. 479-6688.

OAK BAY JUNCTION TRIPLEX
One of those hard to find properties, larger, older home on a high view lot (over 8,000 sq. ft.). Priced to sell at $56,900. Colin Munro, 386-3585.

SPOTLESS HANDY CLEAN
This 2 BR no-basement bungalow offers many extras. Tastefully decorated with sliding glass door off nice bright dining room. Good sized kitchen, separate utility room, enclosed carport; PLUS a 20' x 12' separate workshop or studio, insulated, water, hydro. Clear Title. Low taxes. $45,500. Phone now to view.
386-3585 JACK LIDSTONE 477-9262

FINISHED IN-LAW SUITE
Completely self-contained suite in basement offers a large living room, kitchen and 2 bedrooms. Main floor offers living room with corner fireplace, dining room, extra large kitchen (22'6"x13') and 3 bedrooms, 2 fridges and 2 stoves included. Walking distance to Woolco. Priced at $61,900.
477-1317 DAVE ROBERTS 386-3585

REDUCED $63,900
4-bedroom Colwood home on quiet street close to school. Attractive L-shaped living and dining room, 1½ bath. Large sundeck. Full basement with family and games rooms, 3-Pce. bath, bedroom and laundry room. MLS 23149. Dave Roberts 477-1317 or Jack Lidstone 477-9262, Office 386-3585.

540 DUNEDIN
—Large stucco older style
—Almost 1400 sq. ft. on main
—Lot 54x135
—Big rooms
—Full basement
—In-law suite ustairs
—Asking $62,500.
386-3585 Jack Kennish 479-3061

QUIET STREET $37,500
Solid stucco bungalow, living room with fireplace. One (or 2) bedrooms. 2nd bedrm presently used as dining room, electric kitchen, 3-pce. bath. Re-wired and electric heat approx. one year ago. Excellent lot, fruit trees, good soil for vegetable garden. Sep. garaeg. Close walking distance to shopping centre and handy to bus. Ph. Morris Lund, 386-3585.

CLOSE IN HIGH LOCATION
This attractive older home is very appealing with beamed ceiling in the living-dining areas. There are two bedrooms with adjoining bathroom and a small den. Priced to sell at $41,500. SEE IT NOW with Mr. James, 386-3585, 477-8134.

903 DELLWOOD
(off Craigflower at Admirals)
Spacious, brand new home, near completion. Three good-size bedrooms, master ensuite. Separate dining room. Deluxe kitchen with dishwasher. Quality carpeting. Basement ready for development with R.I. fireplace. Sundeck over double carport. View over Gorge waterway. Landscaping included. $76,500. Offers and trades considered. Leo Van Dyk. 386-3585.

GOLDSTREAM 3 BDRMS., 3 BATHS Fam. Rm., 2nd F.P.
Stunning Spanish-style home, absolutely delightful inside and out, could easily be featured in Better Homes and Gardens. Split level entrance to the choice living room with F.C. fireplace, spacious dining room with double glass doors to covered sundeck. A real dream kitchen with top quality cabinets and dinette area. Excellent master bedroom with ensuite and double glass doors to balcony. Fantastic lower level with a lovely finished family room and F.C. slate fireplace, sewing room, 4th bdrm., bar area and 3rd bath just being completed. Terrific value at $72,900. Morris Lund, 386-3585 or 479-6688.

PACE Properties Ltd. 1640 Oak Bay Ave. 595-2413

SEAVIEW RD. TEN MILE POINT
A beautiful view to the south across Cadboro Bay from this very attractive 3 or 4-bedroom home on almost half an acre in this select part of the Point, close to the beach and village.

Two good bathrooms, a large recreation room and a delightful living room overlooking the water. Yes, the kitchen has water views too!

Owner can offer flexible occupancy. A very nice home for the family at an affordable price of $115,000. (New MLS 23816).

Owner's agent BRIAN HIGGINS.
595-2413 Off. Res. 658-8402

5 BEDROOMS $49,900
2-storey, older home with over 2,000 square feet of living area. Main floor tastefully redecorated, including new carpets. New kitchen (13'6"x21') with Crestwood cupboards and wall-to-wall carpeting. Duplex-zoned lot. Ideal for large family, starter, boarders or conversion. MLS 22902.
595-2413 JERRY DOWNER 658-8491

BY BUILDER. PANORAMIC view, 3653 Doncaster Drive. Many added features with this three-bedroom, three bathroom home, custom kitchen, thermopane windows, 1830 sq. ft. Open Saturday and Sunday 1:30-4:30. 477-0784, 383-1569.

LOW DOWN PAYMENT, 3-BEDroom home, basement, oil heat, corner lot, Jubilee area. 1620 Bay St., easy terms. $45,900. 384-9744, 652-2203.

250 HOUSES FOR SALE

BICO

BOORMAN INVESTMENT CO. LTD. — 386-7521

OPEN SUNDAY 2-4, TEN MILE POINT
$107,000
2918 WOODHAVEN TERRACE
A quiet, secluded half-acre lot and an architect designed spacious home, 1900 sq. ft. on one level, no basement, huge living room with sunken conversation area and cathedral ceiling with loft. Separate dining room, utility room off kitchen, den, 3 BR (master en suite), 3 patios. A unique and yet functional home, priced to sell!
386-7521 IAN BOORMAN 592-3335

OPEN SAT. 2 to 4:30
2731 VANTILBURG CRES.
$88,000.00
SWIMMING POOL SECLUSION
Near Colwood Golf Course (off Goldstream Ave.) — quiet cul-de-sac — 1750 sq. ft. — three bedrooms — family room adjoining kitchen — post and beam ceiling — heated concrete pool (MLS)
386-7521 IAN BOORMAN 592-3335

OPEN HOUSE
669 GOYETTE RD.
SAT. 12:00 to 4:00
Off Pipeline last house on left. Modern 3 bedroom home. Split level. About half basement finished with family room, work area, laundry, toilet, furnace room and storage. Large living room and fireplace, dining room, kitchen has built-in dining nook, covered patio. About ¾ of an acre. Garden space. Lots of parking. 2 outbuildings. $81,900. MLS 22598.
Call: JOHN HOLMS at 386-7521

OPEN HOUSE
SAT. 1:30-4:30
1216 OXFORD
HOME AND INCOME
In the heart of Fairfield situated in a quiet residential area with groomed Boulevards close to park, stores and sea. Good buy for person wishing to live in choice area and have tenants help pay mortgage, or to own large home with Olympic Views from upper rooms. $68,000.
386-7521 OLGA ZACHARY 592-2265

OPEN SAT. 1:30-4:00
1624 HYBURY PLACE
(OFF MAJESTIC)
VIEWS TO MT. DOUG.
French blue and colonial blended to make this new home unique and very attractive. Marble fireplace in the living room, dining room and family size kitchen with access to sundeck. Three bedrooms, master is adjoining to 4 piece bath. Full high basement ready for future development. Trades considered. MLS $67,500.
MARILYN SECORD
386-7521 477-2722

OPEN SAT., 2-4
4740 ROCKY PT. ROAD
A large (2700 sq. ft. finished), 4-bed., 3-bath family home in secluded location close to Weirs Beach and Pearson College of the Pacific. Immaculate and attractive throughout with generous-sized rooms. Living room 24 ft. with unique covered deck, cozy kitchen with attached family room, rec. room plus large workshop which could be fifth bedroom. 2 fireplace. Landscaped treed lot amongst larger acreages affords the best of both worlds affordably. Must be sold. See this new MLS today with J. P. Dueck or M. O. Weston, 386-7521.

OPEN HOUSE
4024 SAANICH ROAD
THURS. FRI. SAT.
1-4 P.M.
Very pleasant location. Rural atmosphere. Comfortable, clean, 2 bedrooms or possibly 3. Out of the ordinary. Good lot about 100x80. $46,400. Prior viewing call E. KAY at 386-7521.

UPLANDS RESIDENCE
A gracious two-storey residence providing excellent family accommodation. Spacious living room, separate dining room, four bedrooms upstairs. two bedrooms down, a powder room and three full bathrooms. A most appealing family room with brick fireplace adjoins the kitchen. Large unfinished basement area for further development. Double garage and good parking. Built in 1966, this modern home is situated on nearly half an acre of property.
LISTED AT $175.000
TOVE BARLOW ERIC GRAHAM
386-7521 386-7521
or 477-9859 or 656-4489

JUST ONE LEFT
SIDNEY
BRAND NEW
Lots to offer in this 3 bedroom home. Sea glimpses from living room, Dining room. Sundeck. Nice Kitchen. ¾ basement with finished room. Can have Franklin-type fireplace in family room. Lot 63x100. $59,900.
CALL: JOHN HOLMS at 386-7521

14.7 ACRES
Good arable land within the 10-mile circle — brand new 1,300 sq. ft. house with 4 bedrooms. $183,000. For more information phone:
386-7521 DEAN ELLIOTT 383-7339

1111 GOVERNMENT STREET

LANSDOWNE Properties Ltd

5 BEDROOMS
Fantastic buy!!! 2600 sq. ft., two-level, custom-built Langford home on .3 of an acre. 3 bathrooms, 2 fireplaces, family room, sundecks and more for only $69,500. Phone: BRIAN RIPLEY 592-2431 or 598-5643.

JAMES BAY
Terrific character 3 or 4 bedroom, 2 storey with basement on large lot. Only $54,900. BRIAN RIPLEY 592-2431 or 598-5643.

FOR STARTER OR RETIREMENT
An attractively redecorated, 2-BR house on a large lot. A full basement and outbuilding provide lots of room for hobbies and gardening. MLS. JAY HINTON 652-1364 or 592-2431.

CEDAR HILL $59,900
In a restful, pretty area of newer well-kept homes, this fine property offers almost 2,000 sq. ft. of finished living area. The very large lot, 3 or 4 bedrooms, two fireplaces, family, dining and laundry rooms combine to make it a very desirable family accommodation. Call now on this one. MLS. GLENN NICHOLLS 598-7689 or 592-2431.

$36,900
Sturdy older 3-bedroom home in a nice quiet area of Victoria West. Over 1300 sq. ft. of finished living area, newish furnace, copper plumbing and a 100 amp service. Hurry for this new MLS. GLENN NICHOLLS 598-7689 or 592-2431.

BY OWNER, LANDS END
Split level — 4 bedroom, 1 master bathroom, plus 2 en-suites, den and family room and laundry room, large living room, dining room and kitchen with built-in dishwasher, ½-acre landscaped property secluded with pleasant sea view.
$79,900 656-3758 anytime

BUY DIRECT FROM BUILDER. Panoramic sea view, Mt. Baker and Straits, over 3,000 sq. ft. of executive living, quiet cul de sac, completely landscaped. Choose your own carpets. $149,900. Call Cedar Woodworkers Ltd., 658-1147 or 385-0863.

SHAWNIGAN LAKE, SECLUDed, over 3 acres, 12 year old Panabode, 3 bedrooms plus den, fireplace, dining room, $89,500. 479-9844.

250 HOUSES FOR SALE

WHITTOME'S

ROYAL OAK BRANCH
4520 W. Saanich Rd.
479-1667

OPEN HOUSE SAT. 1:30-4:00 P.M. 1886 SAN JUAN
Builders own home — 5-years-old with quality construction and finishing. Large living room with angled white brick firelace, dining room with sliding door on to large patio. Family kitchen with quality cupboards, garburator and built-in dishwasher. 3 beds, (master en-suite). Basement includes finished rec. room with fireplace, bathroom and sauna; laundry room and room for further develoment. $86,500. MLS.
JOAN OR DONNA
479-1667, 652-3103 388-4271, 384-2057

OPEN HOUSE 1318 BALMORAL SAT. 1:30-4:30
Young families, large families or two families together. There is enough room for you. Come and see. You will be very pleasantly surprised about the work and taste that has been put into this lovely home. Could be used as a 10-room one family home or as an up and down duplex. Too many extras to mention. You must see yourself. Asking $86,900. MLS 23753.
479-1667 Edith Gutemar 598-7053

LOOK
Over 2,000 sq. ft. of living can be yours for only $69,500. This near-new home features — 4 bdrms. — den — 3 bathrms — 2 fireplaces — family room — lge. workshop — everything beautifully finished in quality material and workmanship. Lge. fenced yard with veg. garden — berries, trees and a lovely stone patio. Situated in a quiet area in Brentwood. To view, call Lillian Hendy, 479-1667.

FAIRFIELD $53,900
Comfortable and economical. 2-BR, full bsmnt. home one block from beach. Near B.H. park.
4479-5427 Cathy Atkins 479-1667

CITY—$42,500
Older 2-bedroom home with full basement; separate drive-in garage, paved driveway — easy-care lot. Good construction. All updated wiring and plumbing. LR with fireplace — large kitchen and spacious entrance. Vendor will carry mortgage with small down-payment.
JOAN OR DONNA
479-1667 652-3103 388-4271
384-2057

$57,900
A perfect home for your family! Situated on a huge lot, near Glanford Park, close to all levels of schools and bus line, this home has many extras! 4 bedrooms (one down), kitchen with eating area, 27' in-line living and dining room (with fireplace), full basement with workshop and partially finished rec. rm. Cedar feature walls in all rooms, concrete patio and large carport, to name a few! Must be seen to be believed! MLS.
479-1667 Doug Reif 479-5761

SPRING
Blossoms and bulbs surround this 2 bedrm. bungalow. Charming with its bright kitchen, large living rm and inviting fireplace. Fresh on the market in Gordon Head, $48,500. ML.
479-1667 Mary McGuire 479-7668

Royal Oak Branch
J. H. Whittome & Co. Ltd.

T/C TOWN AND COUNTRY REALTY
3617 DOUGLAS STREET
382-7276

$1000 DOWN QUADRA ST.
Quality built full basement home at 3861 Quadra St. Ready for immed. occupancy. Any down payment will do for credit-approved buyer. This is 1st class location immaculately decorated with a spectacular garden. A. Kienman 382-7276.

OPEN HOUSE
SAT. 1:30-4:30
1115 LOCKLEY, ESQUIMALT
This great 3-bedroom family home with lots of potential. Yours with low down payment Move in at once. Rumpus room — bath and kitchen ready to finish in basement. Full price $55,900.00. A. Kienman, 382-7276.

EASY TERMS TRADES CONSIDERED
Brand new home in Gordon Head near University and schools. Features wall-to-wall carpet throughout — floor-to-ceiling fireplace — separate dining room with bay window. Large kitchen with eating area and dishwasher. Two FULL bathrooms one en suite. Full basement with plumbing roughed in for third bath. Wired for washer and dryer. Second fireplace roughed in. Sundeck off dining room. This is a very pleasant, cheery home and could be yours with easy terms or a possible trade on your existing home. Immediate possession. Further information from B. Lawless at 382-7276 or 598-8323.

OPEN HOUSE 1159 COLVILLE ROAD
Sun., 2-4 p.m., 3 bedrooms, tentex exterior, enclosed front entrance, modernized bathroom, kitchen eating area. Asking $45,000, to view call Colin Craven, 382-7276 or 386-0627.

OPEN HOUSE 173 HAMPTON RD.
Sat., 2-4 p.m., two bedrooms, separate eating area, aluminum siding, step-saving kitchen and more. Asking $45,900. To view call Colin Craven, 382-7276 or 386-0627.

OAK BAY ½ ACRE
Thoroughly modern, no-step no-basement home featuring very large and spacious rooms. Liv. room 16x22, sep. din. room, rumpus with large fireplace 20x20. 3 lovely bedrooms, 3 bathrooms — den — utility and sewing. All this on a level lot offering plenty of space for the kiddies. Many special features in this well built, up-to-date home over 3000 sq. ft. Call A. Kienman to view. 592-9771.

Byron Price and Associates Ltd.
804 Broughton 385-2458

OAK BAY 4 YRS. OLD
Deluxe 2-bdrm home, 1,200 sq. ft., family room — sliding glass doors to lovely landscaping — balcony with gorgeous views — double carport — a rare find. Asking $69,900. Gladyce McLure, 385-8047 (res.) or 388-6275 (Pager 2551).

ASKING $39,700
2 BR and den-nursery on quiet ½-acre in Metchosin. Cozy living room with fireplace. Recently renovated. Garden, fruit trees. 386-7424.

8-YEAR-OLD FAMILY HOME IN lovely Gorge area, featuring 4 bedrooms, excellent construction and extra large lot. 382-0006.

250 HOUSES FOR SALE

DFH 477-7291
D.F.H. Real Estate Ltd.
1559 McKENZIE AVE.

OPEN HOUSE Sat. 1:30-4:00 125 BURNETT ST.
Past Helmcken, off the highway, onto Burnett, sits a solid, 20 yr. old, large, 2 bdrm., full bsmt. home. Living rm. with firelace, dining rm., kitchen with eating area, 4-Pce. bathrm. Then two good-sized bedrms. Full bsmt. with den, rec. rm. and 1-pce. bathrm. plus workshop. So, if it sounds good, come and look. Price $55,950. MLS.
LORNE BARR
477-7291 (Bus.) 383-5484 (Res.)

EXECUTIVE HIDEAWAY
Beautiful custom-built home designed for entertaining in a "woodsy" setting on 4.4 ACRES. Superior plumbing and heating fixtures and quality throughout. 4 Bdrms., 3 bathrms., rec. rm. with wet bar. Very large living rm. and dining hall with feature firelace. MLS 23370. SOMETHING SPECIAL! $109,000. Call:
Marion Hamilton
477-7291 (Bus.) 382-0894 (Res.)

68 Obed Ave. Just Perfect!
Character features where they count — in the LR and DR, beamed ceilings, gleaming wood floors, a tile fireplace, and separate piano-seating alcove. The kitchen, however, is as modern as tomorrow — completely remodelled, it comes with a built-in dishwasher, a range, and has sliding glass doors off the sunny eating area to the new deck. 3 Bedrms, and a spacious bathrm. complete this exceptionally well-decorated home. Included in the very realistic price of $59,900 are all draperies. Look for the home with the beautiful tree in the front yard, then call:
LEANORE JACKSON
477-7291 (Bus.) 592-9594 (Res.)

SET YOUR SIGHTS HIGH! 3710 Kooteney Pl. OPEN HOUSE SUN. 2 - 4
(OFF DONCASTER SUMMIT)
Spectacular views of city, sea and mountains highlight this custom-built 4-bdrm. home. Enjoy the peace and serenity of a home located high above the city on a quiet cul-de-sac, yet within blocks of schools and major shopping centres! The spacious LR and DR lend themselves to gracious entertaining, the kitchen is large and bright. 2 Fireplaces, 2 bathrms, a large deck and beamed professionally finished rec. rm. make this an outstanding home at the very realistic price of $89,500. MLS. To view this exceptional property, please call:
LEANORE JACKSON
477-7291 (Bus.) 592-9594 (Res.)

SIMPSON SEARS AREA $46,900
2 Bedrm. plus DEN or DINING RM, living rm, with FIREPLACE. Fenced garden (50x110) with fruit trees. Separate garage with access off back lane. Tidy home ideal for starter or retired. MLS.
BILL BATES
477-7291 (24 Hrs.) 592-4077 (Res.)

GARDNER REALTY Ltd.
895 FORT STREET

QUADRA EXCLUSIVE
This beautiful park-like setting (Lot is 62x202) with a true character home, must be seen to be appreciated. Offers 2 bdrms, large LR, DR with FP, renovated kitchen, hot water heat, great workshop. For those desiring privacy and one floor living in comfort. Offers on $54,000.
385-7721 Dale Briggs 592-3978

JAMES BAY
This has got to be one of the best holding properties and provides deluxe accommodation for large family. Main floor provides 3 bedrooms (2 with fireplaces), living room with fireplace, large dining room, large modern kitchen, 4-pce. bathroom. Downstairs has another bedroom plus large finished basement. Substantially reduced for quick sale to $52,000. MLS
385-7721 Brian Coutts 598-2405
385-7721 Dale Briggs 592-3978

OPEN HOUSE 3976 HAPPY VALLEY RD. SAT. 2-4 P.M.
Create your own life style on this rollicking 3.68 acres. This comfortable home offers 3 or 4 bedrooms, LR with FP, Rec. room with FP, DR and dinette. There's a barn, greenhouse, swimming pool and creek. Also a rented mobile home pad. Can be re-financed or mortgage assumed. Invest today at only $94,500. MLS 23343.
385-7221 OLIVE WEBBER 479-9661

BROADMEAD EXCLUSIVE
This is a fantastic buy for those desiring a Broadmead home because the owner is most anxious to sell and will take a home in trade or carry paper to a good covenant. Features one floor living with large family room off kitchen, sunken LR, 3 bedrooms, den, 3 bathrooms. Priced to sell at $116,000, but open to offers.
385-7721 Dale Briggs 592-3978

OAK BAY $69,900
This 4-year-old Home is uniquely located between Willows Beach, Carnarvon Park and Oak Bay Rec. Centre. It features 3 bedrooms on main, living with fireplace, in-line dining room and large kitchen with sundeck off. Full high basement has large bright laundry room and roughed-in 39'x13' rec room. New exclusive listing.
385-7721 Kent MacLeod 595-4273

3-BEDROOM IN-LAW SUITE
Goes with this 3-year-old home. This excellent accommodation has 3 bdrms, LR with FP, large kitchen with eating area and 4-pce. bath in each suite. Quadra McKenzie area — $65,900.
385-7721 Kent MacLeod 595-4273

TERRIFIC WORKSHOP
1300 sq. ft. shop or warehouse included with purchase of 6 year old home near Sooke. Located on over ½ acre with option to purchase adjoining lot available. Attractive home features 3 bedrooms on main floor plus professionally finished suite in full basement. Large mtge. at 10¼% may be assumed by qualified purchaser. Vendor may consider trades. Give us a call for details:
MARILYN MOORE — 478-2482
JO LENNOX — 478-2563
388-6275 Pager 769
Homefinders, Wall & Redekop

250 HOUSES FOR SALE

FOR SALE Royal Trust

NEW LISTING NEW HOME NEW SUBDIVISION
Brand new 3 bedroom no step home in the Uplands of Langford. Large utility room, family room with patio doors to private courtyard. Old brick feature wall in kitchen and living room. Only $66,900. Drive by 2478 Jeanine Place or better yet call me and I'll meet you there. MLS. 23784.
477-0191 GALE CHRISTENSON
477-7047

A REAL BUY 476 CONSTANCE
A 2 bedroom home on the choice Saxe Point area. New aluminum siding and asking price of $43,900. MLS.
477-0191 BERNEIDA TAYLOR
382-9485

CUSTOM BUILT SOOKE—
Unusual design, quality custom built home. 3 Large bedrooms, quality wall to wall throughout. MLS. Asking only $53,500. View with,
477-0191 (24 hours) 652-1828
HEIDE WHITE

GORDON HEAD IN-LAW SUITE
This spacious custom-built family home has 3 bedrooms (3 pce ensuite). Large kitchen plus complete 4 room in-law suite down. 2 fireplaces. MLS. Try your offer on $78,900.
477-0191 (24 hours) 652-1828
HEIDE WHITE

ITS NOT BIG BUT ITS A CUTIE!
It's only 634 sq. ft. on the main floor, but what a lot of accomadation! 15'x15' living room, with fireplace; 10'x8' kitchen with new cabinets; 2 good bedrooms plus 3rd bedroom and rec room down. Asking $49,500. MLS. 22672.
477-0191 DALE YOUNG 388-6275 (pager 2561)

ARMED FORCES SPECIAL CLOSE TO NADEN
Neat cosy bungalow on easy care lot, located in choice Saxe Point area. Living room has bow window and fireplace, small separate dining area, and bright kitchen. Full basement. $55,900. MLS.
477-0191 388-6275
477-0191 DALE YOUNG 388-6275
MURRAY ROTHSCHILD
477-0191 477-9393

[illegible] DRIVE BYS SOMETHING FOR EVERY-ONE
4170 THORNHILL CRES. (Off Torquay)
$79,900 MLS Brand new-close to all facilities.
4242 LYNFIELD CRES (Off Cedarglen)
$109,000 MLS New Executive quality home.
3972 TUDOR RD. (Ten Mile Point)
$109,000 MLS ¾ acre-built in 1974 large and spacious
1453 TOLMIE PL (Cedar Hill golf Course)
$123,000 MLS Fantastic home with beautiful in-law suite
2251 GREENLANDS RD. (off Gordon Head Rd.)
$107,000 MLS Spacious one level executive and also
2302 GREENLANDS
Elegant and totally impressive to the most discerning eye $129,000 MLS
988 KENTWOOD
Beautiful Broadmead now listed exclusive at $136,900
941 WOODSIDE
Geogeous Tudor, also an exclusive at $134,900.
964 CAROLWOOD DRIVE
Fantastic home with indoor pool MLS $235,000
975 CAROLWOOD DRIVE
Distinctive home with European flair $159,000 MLS
4489 EMILY CARR DR.
Modern contemporary — ideal for in-law MLS $130,000
8646 EMARD TERRACE (Off Amity Drive)
Spectacular country home with beautiful outdoor pool MLS $159,000. Please call CONNIE REYNOLDS at 384-8001 or Res. 477-8914 for further information on any of the above properties.

LAKE HILL
Ideal and immaculate 2 bedrooms, no-step, stucco bungalow. Large living room, and family size cabinet kitchen, 4 piece vanity bath. Lovely level landscaped lot, asking only $51,900. To view call ERNIE DYER 592-2952 or 384-8001 anytime. MLS.

3 BEDROOMS $51,900
Specious bungalow on a quiet street offering seclusion in the room with fireplace, kitchen with dining area opening onto patio. Mature shrubbery. Close to Spectrum School. MBLS 23559. back yard and patio area. Living
TIM HOSKIN
384-8001 or res. 595-6250

TATTERSAL 3 BEDROOMS CHARACTER
Charming older home offers gracious living room with fieplace, huge separate dining room 17x12. large bright kitchen. Upstairs there is rec room and more space, for further development. High cement basement. A gardeners's delight on a lot 100x130. Exclusive. Offered at $75,000.00. TIM HOSKIN 384-8001 or 595-6250

DRIVE BY 2841 MILLSTREAM
Located near Colwood Golf Course. 2 yr. old, 3 BR home (master ensuite) Family room in full high basement. Spotless condition. Only $67,9001 JESSIE McGRATH 384-8001 or 479-3982.

GORGE 320 ARNOT
Dandy starter or retirement home with two bedrooms. Full basement, electric heat and a good sized lot backing onto Vincent. Full price only $44,900. MLS.
WALLY MILLIGAN
384-8001 or Res. 477-5144

BETTER THAN WATERFRONT
You won't find this house on Beach Drive (near Transit) as the builder is just starting it. Plans call for three bedrooms, living room with FP, dining room, family room, laundry and kitchen, four bathrooms and entrance hall. There will be two sundecks overlooking the water. See the sign on the property and call while there is still time to choose fixtures and decorating. WALLY MILLIGAN 384-8001 or Res. 477-5144.

5238 BECKTON $88,500
Cordova Bay area, brand new 3 bedroom home on quiet cul-de-sac. Large wooded lot. Plenty of extras. See us there or phone LEN TAYLOR 382-9485.
ETHEL WALLACE 382-5998 or 384-8001 anytime.

WEEKEND DRIVE BUYS GREAT BUYS
2621 SHAKESPEARE
1 plus 1 bedroom Full basement, Cozy pad $37,900.
135 WELLINGTON
Superb home, 4 bedrooms, fantastic iside $71,900.
3894 BRAEFOOT
Brand new. 3 bedrooms, $74,900.
1036 VICTORIA AVE.
Oak Bay 3 bedrooms 1½ baths $89,900.
923 BRAY
3 bedrooms, no basement $45,900.
PETER TER VEER 384-8001 or Res. 479-1588.

NOW!! —IMMEDIATE POSSESSION— 1740 TRIEST (GORDON HEAD)
Attractive 3 bedroom home in choice location, featuring en-suite plumbing, professionally finished family room with fireplace, large sundeck and fully landscaped yard. Urgent sale required. To view please call RAY SMITH 384-8001 (24 hrs) or 388-5461 Pager 222.

FOR SALE Royal Trust

CORDOVA BAY
Rustic bungalow with part basement in this prime area, close to shops and school. 69' waterfront on a sheltered cove with 1400 sq. ft. home. 3 BRs, almost new cabinet kitchen with built-in range and dishwasher. Spectacular views from DR and LR that has floor to ceiling windows. Nice garden with fruit trees. To view anytime call HAZEL CAMPBELL 384-8001 or 592-0732.

PARADE OF HOMES
JUBILEE AREA
1. Large family home only 12 years old that has only had one owner. Very well maintained both inside and out. 3 levels with 7 bedrooms, 2 fireplaces, 3 bathrooms, main floor and upstairs hardwood floors. Home would lend itself to in-law suite or student accommodation. M.L.S.
2. GORDON HEAD
Like new 4-way split-level. Dining room and living room with floor to ceiling fireplace and elegant drapes. Well planned cabinet kitchen with family size eating area. Ash picture frame panelling in family room, 4 bedrooms. 3 baths, room for large rec. room with fireplace. M.L.S.
3. NORTH OAK BAY
Rancher with shake roof set among the oak trees. 1668 sq. ft. of custom quality. Home boarders the Uplands golf course. Perfect retirement home in, prestige area. M.L.S.
4. LANSDOWNE
1300 sq. ft. no-step bungalow in prime area. 3 large bedrms., 1½ baths, sunny dining area with door to covered patio. You must see this property to see the excellent value.
To view any of these prime homes Call HAZEL CAMPBELL at 384-8001, Res. 592-0632 anytime.

the Permanent
1125 DOUGLAS ST.

2505 COTSWOLD RD. (AN UPLANDS BEAUTY) OPEN SUN. 1:30-4 P.M.
Transferred owner reluctantly offers his attractive, spacious home for sale. The sunken living room (23x15) will enhance your furniture and the cheerful dining room spells hospitality. 3 bedrooms on main floor. Fully developed lower level offers family room, games room and two additional bedrooms. TTHE LAWNS ARE MANICURED AND THE GROUNDS PARK-LIKE. A remarkable home. $129,500. Please be my guest. 382-9191, MARY WOOD, 592-2647.

GOLDEN PLACE
Million dollar views from this attractive low profile home on Doncaster Heights with generous floor plan providing 4 BRs (MBR 4-pce. ensuite), fireplaces in Lr and rec. rm., DR, large K with bkfst area, TV alcove, WW and feature panelling, 2 huge sundecks and 24 ft. pool. Early possession offered. MLS. 115,000. Details with HERB McDANNOLD, 595-1177; GLEN McDANNOLD, 595-6488; OFFICE, 382-919.

OFF BURNSIDE
One owner meticulous, 3 bedroom up, with 1 down in basement with rec. room and drive in garage. 24 years old. Located on 50x133 landscaped property, fenced at rear. $57,000. GRAY LAITE, 656-5267; SID HASLAM, 477-1994; OFFICE, 382-9191.

CLOVERDALE
Delightful 3-bedroom home, full lower level with rec. room, drive in garage, fireplace in LR, 8x6 dining area. HOme is in lovely condition at $54,500. SID HASLAM, 477-1994; GRAY LAITE, 656-5267; OFFICE, 382-9191.

HYATT HOMES
1. Colwood: $64,900 — 3-bedroom deluxe home, 155 sq. ft. Full basement built in vacuum, dishwasher, deluxe carpets, MLS.
2. Colwood: $67,900 — 4-bedroom rancher, 1260 sq. ft., full basement, large private lot on quiet cul de sac. MLS.
3. Thetis Heights: $61,900 — 3 bedroom, 1175 sq. ft., unique home, full basement, large secluded sunny lot. MLS.
4. Waterfront — Metchosin: $115,000. Post and beam 3 bedroom home. 1056 sq. ft. on main, full developed basement, 2 fireplaces, sandy beach, many extras. MLS.
5. Upper Burnside: $82,000 — Large 5-bedroom home. 1750 sq. ft. on main, part basement on over ½ acre within minutes of downtown Victoria. Close to buses, etc. MLS.
6. Sidney: $59,500, 3 bedrooms, full basement 1130 sq. ft. area of good homes. MLS.
For more information or viewing on any of the above ads call PAUL HYATT 382-9191 or 656-3150 after 5 p.m.

CANADA PERMANENT TRUST COMPANY

NEWLY LISTED $56,500
This is a truly good family home with an affordable pricetag. 3 BR, DR, LR., with Fireplace, and a Bumper Room. Good size lot high up and a magnificent country view. Quiet dead end Street. 386-7414. W. A. Frebold Real Estate.

TOTAL FINISHED 2160 SQ. FT.
2 kitchens, 2 Li. Rms, with 2 Firepl. 3 Bathrooms, 4 Bed Rms, 2 sep. entr. 1 year old and as neat as a pin. $76,000. Why not collect Rent on the side? 386-7414. W. A. Frebold Real Estate.

TRY THIS ONE $41,000
Over 1300 sq. ft. Older 3 Bedroom home in good shape. Very easy care lot 52x55. Who the heck wants to cut all that grass anyway? So try your offer and make a good deal. 386-7414 W. A. Frebold Real Estate.

$79,900 BRAND NEW
1800 sq. ft. finished, 3 BR. Di. Rm., Li. Rm., with Fireplace, 4 piece, 3-piece, 2-piece bathrms., double Drive-in, garage, all single handle taps, ALL THERMOGLASS, heavy carpets throughout, nice entry with brick arches, first time advertised. 386-7414 W. A. Frebold Real Estate.

B.C. LAND AND INSURANCE AGENCY LTD.

OPEN 611 SANDRA SUN. 1-4:30
FOLLOW ARROWS OFF SELYWN RD.! Brand new home in a picturesque subdivision. Enjoy watching spring unfold in this magnificent hillside setting. A nature lover's haven . . . just in time to cure spring fever. Quality constructed 3 bedrooms, 3 bathrooms, full basement with shake roof. Here's your introduction to good neighbors who have secured their future by purchasing early in this enchanting subdivision. Enjoy the status and equity of your own home now. M.L. 21825 — Asking $69,500.

ESTATE SALE 3913 Cedar Hill Rd.
PLEASE DO NOT DISTURB!! Imaculate 3 bedrooms, full basement. For quick sale all offers considered. Exclusive. Asking $57,500. 388-5555, Chummy Crabbe, 479-7998.

OAK BAY-WILLOWS, $47,900, 2418 Dryfe St., Drive by this 3-bedroom older home and if you want to see inside just knock on the door 595-0403. This weekend only.

BEAT VICTORIA PRICES, EXECutive ranch style home on landscaped ½ acre in Duncan, 1,900 sq. ft. Priced to sell at $55,900. Call 383-2588.

Realtor Canada Trust
4 I.C.I. DIVISION
2252 Oak Bay Ave. 595-5131

OPEN HOUSE SUN. 2-4:30 2658 CADBORO BAY RD.
Two bedroom family home in OAK BAY. Large living room with fireplace, dining room, kitchen with eating area. Extra bedroom and rec. room down. $68,900. 595-5131
RUTH STIRLING 385-4223

OPEN HOUSE SUN. 1:30-4:30 1842 BRIGHTON-1010 CLARE
Side by side duplex. Oak Bay Border. Ideal accommodation for single, young married or retired. Live on Brighton with income from Clare. Large one bedroom. Existing 10¼% mortgage. Vendor will assist with financing qualified purchaser. $54,500.
RUTH or BEN BENNETT
595-5131 592-6257

.348 ACRE TO BUILD YOUR DREAM HOME
Water gumses, Arbutus trees, height and privacy, sewer and municipal wtr. All the best, none of the worst. 15,000 sq. ft. to disperse as you wish. 156 ft. frontage. Area of beautiful homes in Brentwood. Don't pass it by, its a winner. Please call RONALD WAY 598-3852 or RALPH LEVY 595-3284 or 595-5131.

GORGE $55,900
18 years old, three bedrooms, large kitchen, 4 pce. bath. Full high basement with 2 pce. bath and room for more development.
595-5131 RUTH STIRLING 385-4223

100' WATERFRONT
$105,000.00 Plus VLA type 3 BR Home on approx. ½ acre Good mooring area. Have extra lot too.
595-5131 477-4270
JEANNE and JAMIE MacGREGOR 477-4270.

DUPLEX ZONED DOUBLE LOT
Completely renovated.
$50,000.
598-1194 ROBERTA HOBSON
595-5131

ANNE BOHERS STARTER SPECIALS
2 bedroom with a Spanish flavor, 2 bedroom with old Canadiana charm, $47,900.
3 bedroom authentic original Victorianna Character with lots of leaded glass and beams. $57,500.

EXECUTIVE SPLIT LEVEL SPECIALS
NEW 2700 luxurious sq. ft. of ultra modern living, 4 beds, ultra large living dining family room and den. 2 Fireplaces. $119,500.
NEW - Come view the beautiful color scheme and unusual tile in this 3 level split beauty. Thermopane windows expensive quality finish throughout Family Room w-f-place plus all purpose room. Its Different. $95,000.
ALMOST NEW
Gordon Head close to water, 4 bedroom Split level with 20x40 Jacuzzi Swimming Pool. Priced at just $104,750. Make offers on these and other splits.
UNDER CONSTRUCTION Brousson Place New subdivision — Lovely Popular design 3 level Burgess Split almost ready to choose colors, carpets etc. $86,900.
UNDER CONSTRUCTION Brousson Place Enman Construction — Winning design Foyer entrnace. Cedar exterior lovely home low 80s.

INCOME SPECIAL
For someone who appreciates True Victorian Heritage homes and wants to invest in a unique 4 suite. Build your home on the top floor there's plenty of space asking $89,000. Offes.
OAK BAY up and down duplex on ½ acre shows good revenue. $95,000, or offers.
For information regarding any of these Properties please PHONE LESLIE or ANNE BOHER 598-1665 or office 595-5131—24 hours.

VIEW
Attractive, modern SXS duplex in popular Marigold Area. Firelace bot sides. Great valley views from large sundeck. $95,000. Call MELODY VILLENEUVE 595-5131 or 384-8563.

OAK BAY
Gleaming, spacious ranch-style home. Family room and bar off kitchen—could be ideal in-law suite. Large patio area. REALLY A MUST SEE! MLS 23768 MELODY VILLENEUVE 595-5131 or 384-8563.

TRAILER RENTAL BUSINESS
Newly listed. Exciting. Easy to operate trailer rental business. Excellent return on your investment of $60,000.
LILLIAN McLEOD
595-5131 658-8441

$47,900
Low Cost. 3 bedroom, full basement — modern kitchen. Bath room — Fireplace — Large Lot. View with
RUTH or BEN BENNETT
595-5131 592-6257

DUPLEX UNDER $50,000
A low down payment will secure this nice revenue property. Walking distance to town, nicely treed lot, good conditon all through. Gross rent $5,580 per annum. Vendor will clear title and carry 2nd if required. Expenses and information please call RON WAY 598-3852 or RALPH LEVY 595-3284 or 595-5131.

BUILT LIKE A BATTLESHIP
This fine SIDNEY INVESTMENT offers high yield to the owner. $85,900 buys a fine rooming house. Close to all services and the town. Nil vacancy rate, fully furnished, all appliances included. Ht wtr heat, 5 baths. Easy kept lot 100x110, grosses $14,400. per year. Its a winner. Please phone RON WAY 598-3852 or RALPH LEVY 595-3284 or 595-5131.

OAK BAY CUTIE
Nicely kept home. Close to schools, parks and the village. 2 BR down 1 up. Large modern kitchen, huge sundeck, lots of parking. Further information and appts. To view please call RON WAY 598-3852 or RALPH LEVY 595-3284 or 595-5131.

SUPER NEW LISTING IN SIDNEY
Only 2 yrs. old this is a different design that sparkles. On a quiet cul-de-sac. Large full fenced lot, pretty granite stone ornamental front garden. Immaculate interior, all large rooms plus a 26' rec. rm. down professionally finished. Don't delay, it's a winner. $59,900. RALPH LEVY 595-3284 or RON WAY 598-3852 or 595-5131.

GORGE—PRIVATE SALE
Attractive 3-bedroom home overlooking Kinsman Park, hardwood floor, fireplace, sundeck and all appliances. 386-7629.

OAK BAY CHOICE AREA, WALL to wall, generous terms. 595-6438.

BLOCK BB BROS.

OPEN HOUSE 826 WREN PLACE (OFF SCAFE) SUN. 2-4 P.M.
Extremely quiet and private Langford location. Over 1200 sq. ft. 3 Bdrm, 1½ bath layout. Large treed lot backs on small park. Exterior highlighted by red brick and bay window. $61,900.
478-5561 DAVE REID 478-7075

VIEW OF SWAN LAKE
With 1224 sq. ft. family home, large entrance hallway, 3 bdrms, ensuite large L.R., D.R. combination with kktchen and eating area, 2 F.P.'s developed rec room with 3 pce bath. Fully landscaped lot with expensive stone work $71,900.
386-3231 BOB HAHN 595-1642

EAGLE'S LOOKOUT!
Build your A-Frame on the crest of this wooded 2 acre lot. Firs, arbutus trees, tranquility, endless views, seclusion piped water and hydro. $36,500.
386-3231 MRS. HARVEY 479-4233
386-3231 MRS. PRICE 477-1941

FAMILY COMFORT
Here's an immaculate 4-bdrm winner centrally located between elementary, Jr. and Sr. Secondary. On a quiet street safe for children. Interior tastefully decorated with a fireplace for springg and fall enjoyment. $51,900.
386-3231 Jean Mathieson 595-7665

½-ACRE ASCOT DR.
A splendid property of approx. 1500 sq. ft. in a delightful two bdrm rancher. Shake roof house and garage. A gorgeous garden. Everything spacious and gracious. Listed at $72,900.
386-3231 Olive L. Martin 479-8913

FOUR BEDROOMS
OAK BAY family house. Five large rooms on main plus four upstairs. Located on an appealing treed lot (97x100) fenced and hedge. Three fireplaces and large picture windows. Sepoarate D.R. and den. Excellent value. Offers at $109,000.
386-3231 Olive L. Martin 479-8913

CITY CENTRE
$45,900. On this oldie but oh! so comfortable. Three bedrooms up, separate D.R. Located in area of future development. An excellent buy.
386-3231 Olive L. Martin 479-8913

FIVE BEDROOM EXECUTIVE HOUSE
Approx. 4200 sq. ft. living in a one yr. old two storey house. Centre hall entrance, separate L.R., D.R. and family room. Views of Brentwood bay and the Malahat. Absolutely unique, offered at $139,000.
386-3231 Olive L. Martin 479-8913

LETS TALK
Tri-level New Strata, in Langford, 3 Bdrms, 1½ baths, full basement, semi-developed. Builder says sell and will help you purchase. $47,500.
NOMA SAUNDERS
478-5561 478-9182
478-5561 BILL LEWIS 478-5818

4092 DAWNVIEW OPEN SUN 2 TO 4
Walk to all levels of school. 3 bdrm deluxe home with quality carpeting, cabinets and fixtures. Now reduced to $75,500. Finished rec room with old brick fireplace in ground level included in this low price.
477-1841 Tara Bhalla 382-8879

OPEN 11 TO 1 SUN.
Lexington off Arbutus and Edgelow. 2325 Lexington Place. Big executive home you can be proud of. Quality materials and workmanship throughout. Asking $95,000. 2331 Lexington Place. Compact no-step home, an affordable $65,500.
477-1841 Ron Kerfoot 652-2594

2911 APRELL WAY
Langford. Dandy 2 bdrm home. Close to everything. Lots of room. This has to move at $53,900. OPEN SUNDAY, APRIL 3, 2 to 4 p.m.
477-1841 Ross Leighton 593-2182

MOUNT TOLMIE SUPERB VIEWS 3461 BONAIR
OPEN HOUSE SUN 2 to 4. High on Mt. Tolmie, on a quiet cul-de-sac of exclusive homes, and on over a half acre of trees and lawn, a 3 bedroom bungalow with magnificent views. Dining room and living room with views over oak trees to the sea. 3 spacious bedrooms. Large sundeck off kitchen. 45x14 recreation room with fireplace. Property adjoins wooded park. Possible subdivision. Offered at $112,000.
Residence Ted Walford Office
598-1420 477-1841

3675 McIVOR OPEN SUN. 1:30-4:00
Close to Shelbourne-Cedar Hill X-Rd. This solid 1 year old home situated on a very quiet street offers an attractive exterior, 3 bedrooms. Hardwood floors in excellent condition and basement development that includes a 3-pce. washroom, family room or bedroom and kitchen area. $64,500. For further details call:
477-1841 Bernie Wilkinson 477-8838

LUXURIOUS LIVING
Located on Cordova Bay Ridge. This home was designed for the family that loves to entertain. Sweeping views from living room, dining room, kitchen and master bedroom. Covered sundeck, heated swimming pool. Swirl pool, games room and separate rec room. Easy care lot and only priced at $110,000.
592-0046 Ernie Charles 477-1841

WHAT OFFERS
If you would like to retire to a quiet area, why not view this 2 bdrm home in E. Sooke. 230 ft. of ocean front, your own little harbour, store your boat etc. Asking $87,500. Call:
477-1841 Rene Bourdin 642-4150

MOUNTAIN SECLUSION
Nestled on a half acre lot on Triangle Mountain. Large LR with feature brick fireplace. Dining room, 3 bedrooms up with balcony off master. Excellent view from wrap-tround sundeck. 23x18 family room, 3 bathrooms, 4th bedroom downstairs. Priced at only $64,500.
Ernie Charles Ted Walford
592-0046 477-1841 598-1420

BIG HOME—BIG LOT
With country and sea views in Central Saanich. Built by the builder-owner for himself and the workmanship and materials are very good indeed. 5 bedrooms family room and rec room, intercom and vacuum system. 2 car garage, with automatic door, 3 bathrooms, 3 fireplaces. Asking $92,000.
Bill Remple 477-1841 Ron Kerfoote
658-5794 652-2594

POOL TABLE?
Space to really use a pool table in this 14¾x27¾ rec room in an immaculate 8 room Gordon Head home. Asking $79,900. For details call:
477-1841 Ron Kerfoot 652-2594

ARBUTUS HIGH LOCATION
Spacious COLONIAL offers 5 bedrooms plus DEN, living room with fireplace and bay windows, dining room and large kitchen with eating area. 2½ baths, sauna and walk-in closet in master bedroom. Hardwood floors. Shake roof. An exceptional buy at $88,900.
477-1841 Clifton Mak 384-5947

BETTER THAN NEW
Come to Lexington subdivision and compare this 1 year old with the new homes, you will be convinced you are paying less and getting more. A unique floor plan with SUNKEN living room, 3 bedrooms, separate dining room, foyer entrance and full basement. $73,500.
477-1841 Clifton Mak 384-5947

UVIC AREA
Immediate possession on this 1½ year old home with fully developed basement. 5 bedrooms (3 up, 2 down) 3 baths (4, 3, and 2 pce). 2 brick fireplaces, family room, laundry room. A great buy at $70,900.
477-1841 Clifton Mak 384-5947

BLOCK BB BROS.

NEW HORIZONS
A superbly constructed 30 year old bungalow situated on a large lot, fronting on a quiet street. Its living room, dining room and den are provided with splendid westerly views of ocean and hills. A 4th bedroom, 2nd bath, and a unique rec room with rock fireplace completes the finished basement. Double car garage with large workshop. Offered at $91,500.
Huntley Wright Buzz Mainprize
477-0897 477-1841 658-8268

GORDON HEAD MOUNTAIN VIEW
In an area of exclusive homes, an immaculate 3 bedroom home with fruit trees and grape vines in the fully fenced garden. "L" shaped living room-dining room with fireplace and adjoining sundeck. Bright kitchen with breakfast room. 2 bathrooms, 4th bedroom and 18' recreation room in high, bright basement. Offered at $69,900.
Ted Walford Shelagh Hall
598-1420 477-1841 592-2723

PANORAMIC VIEWS CITY AND SEA
A magnificent Spanish contemporary residence situated on what is probably the highest garden in Victoria. Superb views of sea, mountains and the island from all rooms. 3 spacious bedrooms with an adjoining 54x11 completely secluded sundeck from which one can survey the panorama of Victoria and the sea. Living room with fireplace, dining room, large family room with sliding glass doors to the 30x15 Jacuzzi swimming pool. Den. Fully equipped kitchen. Walled courtyard and Spanish terrace. Intercom. Double garage. Offered at $139,000.
Office Ted Walford Residence
477-1841 598-1420

BB BROWN BROS. on BLANSHARD
"People Helping People"

UPLANDS COLONIAL
Charming. pleasant to live in, 3 bdrms, 2½ bathroom home. Gracious entrance hall, large Lrm and cozy den, both with fireplaces. Bright cheery Drm with private patio off. Large family room, kitchen with nook. Large bdrms, master ensuite. Attached double garage. Easy-care, landscaped garden. Opposite golf course, transportation. etc. New exclusive listing.
$132,000
JIM KENNEDY 592-9078
DOUG LAWSON 595-2486

TEN MILE POINT 240' Waterfront 2.48 Acres
An appealing Tudor with unique characteristics, protected from prevailing winds with inspiring and ever-changing sea views. Comfortable living room with impressive stone fireplace, large dining room, vaulted beamed ceilings. Quality oak floors. Step-saver kitchen. Two spacious bedrooms, the master features 3-pce. en suite. Cozy panelled den. Stairway to undeveloped attic offers great potential. Sheltered patio, small greenhouse. 2-car carport. Hot water heating, extensive paved parking. A rare combination of seclusion, sea views, quality and charm. $210,000. See this new exclusive listing with:
JIM KENNEDY 592-9078
DON MESSAGE 477-3715
or 385-8771 (anytime)

Green Acres
HENDERSON REALTY LTD.
385-9741 Anytime

OPEN HOUSE SUN. 1:30-4:30 3385 KINGSLEY PL.
Immaculate and unique 3 bedroom, split level home. Main floor offers 1306 sq. ft. with living room and dining room separated by feature fireplace. Family room down. Could be an in-law suite — complete with kitchen and extra bathroom. Excellent Mt. Tolmie Park area. Only $69,900. MLS. View with RANDY COLBERT 479-5932 or 385-9741.

OPEN 2-4 P.M. SUN. 1736 MIDGARD
3 Bdrms. 11 years young in Gordon Head. Developed basement. Asking $67,500.
KEN IVERSEN 595-7074
V. C. WOODWARD 384-4891

NEW $54,900 OPEN SUN. 2 - 4 2541 SOOKE ROAD
Set back from the road, situated amongst the trees on a fully fenced lot is this BRAND NEW 4-BEDROOM, BASEMENT HOME with its UNUSUAL design. Come and see this immaculate COLWOOD home — featuring a lot of extras — you can afford it. On the Search? Call
FRED LERCH
595-5131 or 384-8075 Pager 424

$500 DOWN OPEN SUN. 1 - 4
Located on PYRITE RD. in the Broome Hill subdivision in sunny Sooke. These 3-bedrm, full basement homes are all quality built and located on one of the nicest spots in the subdivision. They all have mountain views — some have sea view. If you have to see a home before purchasing ask for our convenient BRIDGE FINANCING PLAN. For more information call FRED LERCH, 384-8075 (Pager 424) or BEV HINE, 598-6501. CANADA TRUST, 2252 OAK BAY AVE. 595-5131.

CORDOVA BAY
Nestled in tall trees on 1-3 acre at the end of a scenic drive this 8-year-old charmer has lots to offer, large rooms, double plumbed, full high concrete basement. Lots of parking. Asking $87,500.
Art or Florence MAUGER
Gordon Hulme Ltd.
656-6509 656-1154

HANDYMAN SPECIAL $43,900
Two bedroom home in Saxe Point area of Esquimalt. Exterior in good condition but needs work inside. Drive-in garage in basement. Open to offers. MLS.
GALE CHRISTENSON
477-0191 477-7047
The Royal Trust Company

GORDON HEAD 1607 HYBURY OPEN SUN. 2-4
Spacious new three bedroom home for sale by builder, 1½ bathrooms, basement well planned for development, double carport, located on quiet cul-de-sac off Majestic Drive. $67,900. For prior viewing please call 479-7908.

OPEN HOUSE
Sun. 2-5, Fairfield, 472 Kipling. See this clean two bedroom, living, dining room main floor, two bedrooms and rec room down. Fridge, stove, washer and dryer, new wall-to-wall carpet and new drapes all through. Asking $59,500 or offers. Low down payment. 388-4152.

SSC SWINERTON STEWART CLARK

OPEN HOUSE SUN. 2 - 4 1238 St. Patrick
4 bedrooms, separate dining room, full basement, 60x120 treed lot. Needs some clean up. PRICE REDUCED TO $74,900 JACK BETTS 477-4042 or 385-2481.

New Home ½ Acre on Golf Course
1536 sq. ft. on main floor featuring: inline LR and DR with sundeck off and overlooking Broome Hill Golf Course, 3 large bedrooms, 2 full bathrooms (one ensuite) and a 18½x10' kitchen with dining area plus carport access. The full basement is ready for your personal development and offers a rough-in fireplace and bathroom. A unique feature fireplace in the L.R. adds to the quality of this fine home. Exclusive $67,500.
SID CUSTANCE 385-2481, 598-7781

NEAR NEW 2 BEDROOMS FULL BASEMENT $49,900
Lovely modern residence located just a 2 min. walk to Broome Hill Golf Course. Wall-to-Wall Carpet throughout ... $37,000 mortgage can be assumed. MLS.
385-2481 Dick James 592-2139

OPEN HOUSE SAT. and SUN. 2 - 4 P.M. 1043 ELLISTON PL. (off Tattersal) $59,500
Fresh on the market. Lovely residence located on a quiet cul-de-sac featuring large living rm. with fireplace and adjoining dining rm. Family size kitchen with breakfast nook and laundry off (wired drier). 2 large bedrms., 4-pc. vanity bathrm. The full basement has a 17x14 Rec. rm. with w-w carpet. 1 bedrm., 3-pc. bathrm., workshop and auto oil heat. All this situated on a lovely lot with fruit trees.
385-2481 Dick James 592-2139

Near New 3 Bedrooms Full Basement .41 Acre $54,900
Lovely residence in mint condition. Located at Saneenos. Wall-to-wall throughout. Wired dryer, dishwasher included. HURRY THIS WON'T LAST!! MLS.
385-2481 DICK JAMES 592-2139

4638 Cordova Bay Rd. Executive Residence Sea Views
Over 1,800 sq. ft. of brand new luxurious living space built by a master craftsman featuring 19x14 living rm. with fireplace ... Separate family dining rm. ... 22x11 lovely kitchen with large breakfast nook ... 3 large bedrooms ... 4-pce. vanity bathroom with master en suite ... Full basement with 21x13 Rec. Rm. with fireplace ... quality wall-to-wall throughout. Double carport. MLS.
REDUCED TO $87,000
385-2481 DICK JAMES 592-2139

$43,900 2622 SHELBOURNE
2 bedrooms, completely new decorating, new w-w. Separate garage on large lot. Vacant. Any terms arranged.
DOUG BOWEN — 385-2481

Moody & Mason REALTY LTD.

OPEN 2 - 4 SAT. Magnificent Views
2372 French Rd., Sooke. Just a year old, immaculate three bedrm home. Attractive plan with impressive brick fireplace in living room, good dining area which opens to a private wrap-around deck to enjoy that panoramic view. Good kitchen with lots of cupboards and breakfast area, master ensuite. R.I. fireplace in bsmt. Large landscaped lot. Value at $62,000.
386-7771 PETER MASON 477-9318

OPEN 2 - 4 SUN. Reduced to Sell!
965 Cowichan St., one block off Oak Bay Avenue. Well located, attractive older home, it's just immaculate. Living room with brick fireplace. large separate dining room. cosy den, bright pleasant kitchen with eating area. Two bedrms and full bathrm upstairs. Full basement. Owners have bought, price now reduced for early sale to $52,500.
PETER MASON
386-7771 477-9318

FAIRFIELD Four Bedrooms
Large older four bedroom two-storey home close to James Douglas school. Big living and separate dining rooms, also den on main — four bedrms upstairs. Full undeveloped basement. 60x120 lot. Now vacant, immediate possession possible. Offers to $63,900.
PETER MASON
386-7771 477-9318

Newly Renovated
Located close to Cedar Hill Community Centre, fully renovated home. Large broadloomed living and dining rooms, two bedrms on main and two upstairs. Full high basement with roughed-in plumbing. It has new roof, wiring, copper piping and stucco exterior. Lots of accommmodation for $52,500.
PETER MASON
386-7771 477-9318

CHEAPER THAN RENTING! $70,900
MODERN BUILDING IN WICKLOW STREET AREA ON 54x150' LOT.
UNIT NO. 1 — 1,200 SQ. FT., LARGE LIVING ROOM AND DINING ROOM, THREE BEDROOMS, BIG FAMILY KITCHEN. LINE IN THIS LARGE HOME IN FULL COMFORT.
UNIT NO. 2 — 1,100 SQ. FT., TWO BEDROOMS, FIREPLACE, LAUNDRY ROOM, ETC. PRESENTLY GIVING YOU $250 PER MONTH OFF YOUR MORTGAGE PAYMENT.
CALL BRIAN BUTLER, 479-4438, CANADA TRUST, 595-5171.

FOR SALE COLWOOD STRATA DUPLEX $51,500
Tudor style nearing completion in parklike setting. Lge. LR, separate DR, kitchen-nook, lge. bath., 2 bdrm., finished rec room or 3rd bdrm. Full basement, roughed-in for future development. Buy now choose your own paint colours and floor coverings. For prior viewing call 479-1861.

Spring Has Come
to beautiful Brentwood and this sparkling new three-bedroom home awaits your inspection. Carefully built and meticulously finished. Quality you can see. Selling for $69,900 or close offer. Phone builder 656-4475.

OWNER TRANSFERRED. NEW 3-bedroom en-suite, reduced. $62,900. 384-5103.

National Trust SINCE 1898

OPEN HOUSE EVERY DAY 3:30-5:30 440 MICHIGAN
As low as $500 down will move you into brand new 2 or 3 bedroom townhouses. Five appliances, fireplaces, sun drapes, plus 5-year warranty. For only $53,000 to $54,000.
R. W. RHODES — 479-9241
JOT HOME — 592-2130
DAVE McFARLAND 658-5927
OFFICE — 479-7161

1. **NEAT & CLEAN OAKLANDS $45,900**
Attractive two bedroom no basement home, L.R. with f.p., two good size bedrooms, plus kitchen with eating area and laundry room off. A well landscaped lot with separate garage complete the picture. Call now.

2. **COMPLETELY UPDATED $54,900**
A home with style, character, and ready to move into. This four bedroom, full basement is updated with wiring, plumbing, heating, drywall, kitchen, roof, paint and on and on. Convenient location, easy financing and open to offers.

3. **NEW TOWNHOUSES $49,900**
3 new units with up to 1300 sq. ft. finished living area. These units have 3 bedrooms with balconies, L.R. with f.p., large kitchen with ample cupboards, 1½ bathrooms, F.H.C. basement with drive-in garage. The exterior of the buildings are finished with cedar shake for beauty and durability. Call now for in city location.

4. **1244 SQ. FT. NO STEP**
Custom built in 1955, great 3 bedroom L.R., D.R., and large kitchen with eating area. Detached garage, great garden, good city location, Close to bus and shopping. Now only $54,900. MLS.

5. **SOUTH OAK BAY $61,900**
Very high, private, sunny, house, Mediterranean type landscaping, 2 bedrooms, L.R., D.R., kitchen plus basement, plus extra lot, small with garage adjoining. Must be seen to be believed.

6. **LOOK! $52,900**
Offers desperately wanted on this 4 bedroom (2 down), full basement, drive-in garage, family home, Wilkinson Road area.

7. **POST & BEAM**
4 bedrooms, 2x4 pce baths, unusual floor plan, large rec room, Northridge border. $61,900.

8. **$46,900 5% DOWN 5%**
2 Bedroom, LR with f.p., super large modern kitchen, great sundeck, detached garage, with workshop. Close to Hillside.

9. **GOZALES BEACH**
3 Bedrooms, 1½ baths, 3 years old, Post and Beam. Only $55,900.

FOR FAST INFORMATION ON THE PREVIOUS NINE ADS. CALL NOW,
LEE WROBEL RANDY SMALL
388-6275 388-6275
Pager: 654 Pager: 395

3361 WILLOWDALE $69,400
Large 3 BR family home with 3 bathrooms. Room to spread out in developed basement with professionally built rec room plus room for hobbies. Well cared for, just move in and start living. MLS 23511. To view, call:
DOROTHY CAMPBELL
479-7161 OFF. RES. 385-6405

OWNER DESPERATE
Older 3 BR home complete with fireplace, extra large kitchen with pantry, full basement. Make an offer, any offer.
R. W. RHODES — 479-9241
JOT HOME — 592-2130
DAVE McFARLAND—479-7161
OFFICE 479-7161

$500 DOWN
Could put you in your own 3 BR full basement home, plus fireplace. 1½ baths and five year builder's ;warranty. All for only $51,900.
R. W. RHODES — 479-9241
JOT HOME — 592-2130
DAVE MAcFARLAND — 658-5927
OFFICE — 479-7161

CENTRAL SAANICH
Located on 2 Acres of lovely garden soil with sweeping valley views, this solid old home will take lots of work and imagination to restore to its former grandeur. Living room with bow windows, separate dining room, den with fireplace and family sized kitchen. Wide central staircase leads to 4 generous sized bedrooms. There are 2 bathrooms and full basement with good plumbing, wiring and heating. Partly fenced with fruit trees, chicken coop. Asking $86,000.

SIDNEY TOWNHOUSE
Immediate possession. Offers invited. Two level, two BR townhouse. Fridge, stove and drapes included. Asking: $41,900.
IRMA KULIGOWSKI
479-7161 OFF. RES. 656-5325

WALK TO FERRIES
This beautiful 3 BR home on Lands End Road is within a short walking distance of the terminal. Treed and landscaped lot of over ¾ acre. In mint condition, 2 fireplaces, 1½ baths. Asking: $74,900.
IRMA ULIGOWSKI
IRMA KULIGOWSKI
479-7161 OFF. RES. 656-5325

MOUNT TOLMIE $62,900
23 years old; 1045 sq. ft. main floor; livingroom with fireplace, hardwood; Diningroom with closet, hardwood; (could serve as third bedroom); Lge kitchen with dining space; 2 bedrooms; 4 pce. bathroom. Laundry in basement. Lot 60x120; Taxes '76 — $757.27. For appointment to view call:
KELLY OR ENA NEMETH
479-7161 OFF. RES. 477-4641

FERNWOOD TUDOR
Just like new. Over 2000 sq. ft. of living space on 2 floors! 5 bedrooms, living dining, family and utility room. Part basement, separate garage. All this and more for only $59,500. ML 22612. Drive by 1720 Fernwood and call:
RUDY ROST
595-2961 OFF. RES. 658-5490

DRIVE BY
851 CANTERBURY RD. Small bungalow! Near ¼ acre! Neat and clean! Must be sold! Open to offers! $49,900.
PATRICIA SNOW
595-2961 OFF. RES. 477-6074

PROSPECT LAKE 124 GOWARD ROAD $119,500
Executive's retreat — a spacious 2800 sq. ft. home on ¾ acre high lake view lot. Consists of 3 bedrooms, unique family room with circular bar room. Secluded patio off kitchen, many other outstanding features. Built in 1971 for present owner. To view, call:
DES DESJARDINS
479-7161 RES. 385-8925

National Trust SINCE 1898

FOR FURTHER INFORMATION ON THE FOLLOWING 8 ads, please phone: R. W. RHODES at 479-9241 or 388-5464, Paker No. 271, or JOT HOME at 592-2130 or 388-5464, Pager No. 475.

1. **PERFECT RETIREMENT**
Built in 1967, this immaculate 3-bedroom, no-step home, h.w. floors in living room, dining room and hallway, brand new w.w. in bedrooms, fireplace, large level treed lot. This home is a must to see. $54,900.

2. **DUPLEX**
Saxe Point area. 10 year old side by side duplex, 3 bedrooms each side, full basement, one side owner occupied. Excellent condition. Full price: $89,900.

3. **IN-LAW SUITE**
3846 INLET — 3 bedrooms, full basement, plus a very large 1 bedroom in-law suite, with fireplace. Full price: $62,900.

4. **COLWOOD**
(a) Four year old, 3 bedroom full basement home, 1½ baths, floor to ceiling fireplace, full price: $61,900.
(b) Five years old — 4 bedrooms, full basement with finished rec room with wet bar. Many, many extras. Full Price: $59,000.
(c) Brand new, 3 bedroom full basement home, 1½ baths, fireplace. Five year HUDAC warranty. Full price: $51,900.

5. **FAIRFIELD DUPLEX**
One block to ocean % Beacon Hill Park — just reduced to $65,000. One suite — 3 bedrooms, other suite—two bedrooms.

6. **FIX UP**
Large older two storey home on ¼ acre lot, needs paint and carpet. Asking $49,900.

7. **GORDON HEAD**
Your choice of eight brand new homes, from $59,900 to $72,900.
(a) 4 bedrooms, 2 baths, Cape Cod style. $49,900.
(b) 3 bedrooms full basement, fireplace, sep. dining room, carport, sundeck. $59,900.
(c) Over 1300 sq. ft. main floor, dble carport, two 4-pce baths, fireplace, sep dining room. $72,900.
(d) Almost finished — across from Mt. Douglas Park, 3 bedrooms, 1½ baths, fireplace, dble glass throughout. Only $69,900.
(e) 1273 sq. ft .main floor, dble carport, full basement, 1½ baths, 2 fireplaces, etc. Open to offers, on $72,900.

8. **STARTER HOME**
Two bedroom — no basement home, Gorge area. Try $2,200 down.

9. **QUIET CUL-DE-SAC**
10 min (or less) to city centre. High view location with distance sweeping views. It's a small house with a small easily kept lot. It has two bedrooms with a very attractive livingroom with raised hearth fireplace. Large family kitchen and yea — full high basement. See this now. Priced at $52,500. Offers wanted.
MIKE RUSSELL
595-2961 OFF RES. 479-5850
OR 388-9729

Green Acres
HENDERSON REALTY LTD.
385-9741 (anytime)

MOVING TO VICTORIA?
Looking for a good home in Vitoria? For the visior with limited time we can provide direction and help to make your efforts more productive. Hundreds of homes available. Take a carefully planned tour to view many homes that fill your family needs. Save time — save money, call the performance realtors at Henderson Realty. Orville White 592-7220 Humphrey Golby 592-6730.

DANE DEVELOPMENTS

IF YOU AIN'T GOT A BARREL OF MONEY LOOK! NEW! GORDON HEAD $59,900
3 bedrooms, full basement. Phone 384-5043 or 592-2449. Evenings 479-5945.

$57,900 BRAND NEW HOME ESQUIMALT
—three bedroom, full basement, quiet street, quality built, 2 fireplaces, tremendous basement potential for suite etc. Excellent terms available. 479-3029.

DONCASTER CEDAR HILL BY OWNER
Appealing 1,400 sq. ft. 3-bedrm. on quiet Crescent in a very dtsireable area. Attractively situated on beautiful treed and landscaped high view lot close to schools, transportation, shopping and golf course. Fenced back yard, safe for children and pets. This full basement home is well maintained and offers quality construction throughout. A desirable property and good value at $73,900. Early possession. 592-9584.

FAIRFIELD $52,900 OPEN HOUSE SAT. - SUN. 2 to 4
Immaculate 2-bedroom home living room with fireplace, kitchen wih eating area. New paint in and out. W-w throughout, new kitchen and bath. Full high basement, large yard, 2 blocks to sea, Beacon Hill Park and shopping, 215 Linden Ave. 382-2093. No agents please.

LARGE FAMILY HOME OR INlaw suite? This quality built modern home on a high view lot in area of other fine houses, has two bathrooms, two fireplaces, two drive-ways, dishwasher, and more. Well below replacement cost, $67,900. Open Saturday 1-6 p.m. 1195 Tolmie Avenue, owner 386-7097.

OPEN HOUSE — 2514 SHELbourne, Mon.-Fri. 7-9 p.m., Sat.-Sun. 1-4 p.m. Reduced to $52,900. Large 4 bedroom home, must be seen inside. 386-6191, 595-0865.

GORDON HEAD, NEAR REC. Centre, bus route and school with sea glimpses and view of islands. Three bedrooms, plus completed rec room and mud room. 477-1933. No agents please.

HOMEFINDERS wall & redekop
577 Culduthel Rd. 386-2911

BLENKINSOP AND CEDAR HILL X RD.
Custom built home in delightful area. Under two yrs. old. Quality workmanship and materials. 3 bdrms; 3 baths. This is an excellent family home in immaculate condition close to schools, shops and transportation. MLS 23760. Call:
ART EVANS
386-2911 658-8924

LANGFORD—$56,500
7 years old, 3 BR, 1½ bathrooms with full basement. Lovely living room with brick fireplace, and dining room with sliding doors to sundeck. Rec room and 4th bdrm. in basement with room for further development. Large lot with space for your boat or trailer.
ANITA TAIT
386-2911 477-8522

ESQUIMALT
LARGE, 3 BR. HOME PRICED RIGHT AT $47,900
ANITA TAIT
386-2911 477-8522
388-6275 Pager 382

GORGE—$49,900
3 BR, full basement home in immaculate condition. Lovely fenced in lot and separate garage. Good location. Close to shopping and schools.
ANITA TAIT
386-2911 477-8522
388-6275 Pager 382

$44,500—GORGE AREA
Nice 2-bedroom home with full high basement on quiet street. Good size living room, kitchen. All new wiring, plumbing is copper, new roof. Good size yard.
HAROLD BARBER
386-2911 479-6479

4060 RAYMOND ST. N.
This home is nicely decorated inside. It has full basement with extra bedroom. Main floor has living room with fireplace; large dining room, pantry kitchen, 4 pce. bath. Upstairs has 2 good size bedrooms, and a small sewing room or could be baby's room. Asking $48,500.
HAROLD BARBER
386-2911 479-6479

$49,000—TOWNHOUSE
New, New, New! 2 and 3 bedroom townhouses in Langford. Close to schools, shopping, etc. Quality built. Each townhouse has slate fireplace, fenced yard area, and wall to wall carpeting. To view at anytime please call:
HAROLD BARBER
386-2911 479-6479

ATTENTION BOAT LOVERS
Close to boat moorage rests this lovely home of 2000 sq. ft. with full basement (in the Uplands of Sidney). On 1-3rd acre park-like setting of Arbutus and rock. Very little upkeep. (Lovely, quiet, invigorating.) The home of 4 bedrooms (master super large with 3-pce. ensuite, walk-in closet and private sundeck is a lover's delight); extra large kitchen, family dining room and pleasant living room with heatilator fireplace. The Spanish courtyard entry is impressive and great for relaxing. A glimpse of the sea can be had from most windows. Offered at $105,000. Drive by 10488 JOCELYN but do not disturb owners.
STEVE SALAGA
388-6275 Pager 321

CLOSE TO GORGE PARK
Brand new 3-bedroom, strata duplex. 2 baths, fireplace, laundry area, easy care lot, easy to finance and priced for fast sale at $45,900. MLS. Call:
LORRAINE HETT
478-2430 386-2911

3 BEDROOMS IN-LAW SUITE
Only 6 years young. Located on quiet, no-thru street, close to all amenities. Separate entrance for suite. Quality hardwood floors. Vendor will consider offers at $69,900. MLS 21567.

RIDE IN A ROW BOAT?
You can from your own backyard! 49' of waterfront on 10,400 sq. ft. lot. 3 bedrooms family home with 2 fireplaces, 2 sundecks, 2 baths, family room, plus room for development. Asking $84,900.
LOLA CLARK
386-2911 658-5339

HAMMY'S HAPPY HOMES
1. 3 Bdrm., 1000 sq. ft. home, electric heat, close to all amenities, Vic West-Esq. border. $42,500. MLS 22038.
2. 2-Bdrm., 900 sq. ft. home, large lot, workshop for the tradesman or equipment operator. Langford. $48,500. MLS 23785.
3. Colwood, 7 yr. old contemporary home. 3 bdrms., full basement, etc. Quiet cul-de-sac. Must sell! Asking $58,900. MLS 22151.
4. Colwood, just listed, enquiries invited on an asking price of $64,900. MLS.
5. Up Island waterfront property ;(12.5 acres) ;Opportunity here. Price negotiable.
6. Salt Spring Island, 40 acres, prime land at $65,000. MLS.
7. 1.68 Acre MIN FARM, Sooke. House, Barn, incubator. $44,900. MLS 23786.
Call: DONALD HAMILTON
386-2911 478-3552

MAJESTIC PARK $52,900! GORDON HEAD
Cozy 2-bedroom no-step bungalow on large level 80x120 lot. 1016 sq. ft. including nice bright kitchen with eating area; laundry room; and plenty of storage. Rear yard has many fruit trees, large garden area, and is completely fenced for children, pets, etc. Excellent value! MLS 23334.
ROSS WYMORE
386-2911 385-2296

HIGH QUADRA $52,900!
Just listed, fine older 2 or 3 bedroom home with large kitchen, good sized livingroom with fireplace, full basement and more. This home is a pleasure to show so phone to view now! MLS 34764.
ROSS WYMORE
386-2911 385-2296

OPEN HOUSE GORDON HEAD SAT., SUN. 11-5
Close to all levels of Schools
Approx. 2400 sq. ft. newly finished 4-br. rec. room with bar. Sep. Inlaw suite. Large lot.
OPEN TO OFFERS ON $73,900
4240 Shelbourne St.
Call 477-0750 anytime

LOVELY HOME CONVENIENT AREA MUST BE SOLD ASKING $64,900
Only 3 blocks from Sears; 4 from Shelbourne Plaza; one from bus line and convenient to schools. Move right in, the home is immaculate. All rooms are large; 2 bedrooms on the main and 2 in the finished full cement basement that has a large family room as well as drive-in garage — all completely finished. The well fenced lot is like a park with shrubs and bushes galore. Area is quiet and presently being improved with additional park area and landscaping by the municipality. You must see this home inside and out. To view call F. Beemish Bus. 385-5113 or Res. 592-2120 MLS 22428. Frank Beamish Realty.

BUY PRIVATELY AND SAVE
4-year-old custom built home, near water, with rented basement suite, for particulars phone 642-5050. Absolutely no agents

BY OWNER
5-Bedroom house, large lot, university area, $49,900. No agents. 477-4594.

Green Acres

4½ PER CENT
EXCLUSIVE RESIDENTIAL

HENDERSON REALTY LTD.
385-9741 (Anytime)

OPEN HOUSE
SAT. 2-4:30
1631 MIDGARD

3-bedroom split level family home in immaculate condition. 18x13 living room, 10x9 dining room, 9x12 cabinet electric kitchen, 4-piece bath up, 2-piece down plus 18x12 family room. 66'7"x100' lot nicely landscaped and garden at rear. Handy to schools, shopping and bus. Priced to sell at $63,900. For further detail call anytime, 385-9741 or
BILL McCARTER 595-3970
BOB GIBSON 658-5153

KEEP MANHATTAN! JUST GIVE ME THAT COUNTRYSIDE!

That's what you'll be saying over and over, when you see this 2-bedroom country cottage on 1.71 acres. Within 7 miles of Victoria and only $54,900. This is a brand new listing near peaceful Prospect Lake, and it won't last long! Call today
BILL McCARTER 592-3970

SMALL PRICE, BIG ACCOMMODATION!

See 3814 Rowland for this 2-storey working man's home. Newly renovated 4 bdrms, big modern kitchen, laundry, utility, workshop area off. New wall to wall throughout, nice fireploce. Large corner lot with room for several trucks. Must be sold. Make us an offer on list price of $45,500. See it today!
H. GOLBY 592-6730
O. E. WHITE 592-7220

WHERE IS?

Pooley Place — Kinver Beach area off Munro. A quiet cul-de-sac you may have not yet discovered. See these attractive townhouse units — two-pce. bldg. — top construction — 3 bedroom, 1½ baths each — 1,300 sq. ft. just $57,500-$58,500. Then call.
385-9741 STAN TRONT 477-2829

GLEAMING GLANFORD

Sparkling clean!! Hospitable 12x16 living room, fireplace. 8x10 dining area off efficient 8x10 kitchen. 2 bedrooms, modernized 4-piece bath on main. In full cement basement is bright 12x16 rec. room and finished utility room. Fenced 51x128 lot. Asking only $56,900.
BILL McCARTER 592-3970

PRICE REDUCED

Well-built 1,200 sq. ft. 3-bedroom home. Large level lot. Ideal for small workshop. Happy Valley area. Now only $67,500.
BILL McCARTER 592-3970
BOB GIBSON 658-5153

COOK-PANDORA

R-3 zoned rentable 1 or 2 bdrm home. Electric heat. Key lot over 3600 sq. ft. Asking $36,500.
BILL McCARTER 592-3970
BOB GIBSON 658-5153

GORDON HEAD SEAVIEWS

Long low home on corner lot. Magnificent sea and island views. Panelled living room, dining room, kitchen. 3 bedrooms, bath main floor. Down are 2 more bedrooms, rec room and 3-pce. bath and utility. 74x150 lot.
BILL McCARTER 592-3970
BOB GIBSON 658-5153

GLANFORD
$49,900

Solid renovated 1,200 sq. ft. 3-bedroom home. Full basement, separate garage. Fenced yard. A steal at only $49,00.
BILL McCARTER 592-3970
BOB GIBSON 658-5153

Drive by 3921 Raymond St. South — 2 bedroom, full basement home, only 12 years old. $56,900.
JOHN LUKAZ 592-1908

Drive by 3304 Lodmell Road, Braemor Heights. New 3 bedroom, 3-level custom-built home. Good view. MLS No. 22328. $78,900.
JOHN LUKAZ 592-1908

Drive by 213 Ontario St. 2-bedroom no-basement home. Separate living room and dining room. $44,900. MLS No. 21844.
JOHN LUKAZ 592-1908

NOTHING DOWN
From $299 Per Month

Three-bedroom townhouse, large master bedroom, W-W throughout, two bathrooms, includes fridge, stove, washer, dryer, and curtains, Gorge Golf area.
JIM LOISELLE 383-4568

MUST SELL, $59,900
2200 SQ. FT.

New, 6 bedrooms semi-detached with complete rumpus room, two four-piece bathrooms, or could be 3 bedroom in-law suite. Large fenced yard, excellent financing, next to Esquimalt High School.
JIM LOISELLE 383-4568

OWNERS TRANSFERRED

House is now vacant as owners have moved. Only 3½ years old. 3 bedrooms on the main floor, living room with fireplace, deck off dining area. Wall-to-wall carpeting. Full basement with darkroom and utility area. 69x107(av) lot with fenced rear yard. Located on quiet cul de sac only 1 block from school here in Sidney. Must be sold MLS. Asking $55,000.
JOHN BRUCE Bus. 656-3928
Res. 656-6151 or 656-2023
SIDNEY REALTY LTD.

NEWSTEAD REALTY LTD.
1637 FORT ST

OPEN HOUSE
1257 Burnside West
Sat. April 2 1:30-4

Vacant. Price reduced to $55,900.00. Three-bedroom, no-step house, on ½ acre. Fruit and shade trees, fine garden soil. Two-car garage.
MRS. McKEAGE
598-5166 479-5868

EASY TERMS

3 bedrooms with full basement, close to all services and schools, in Helmcken area. Will carry mortgage at current rates to help you get started. A good buy at $53,900. Phone 656-6886, evenings or 388-4334, Mr. Farrell. No salespeople please.

BRENTWOOD — PRIVATE 1300 sq. ft., 3 bedroom, 1½ bath, big kitchen, 2 fireplaces, basement, ground level, with roughed in rec room, bedroom, and bathroom, large wrap around sundeck, cultivated lot 95x95, $63,900. 652-5840.

FAIRFIELD, OPEN HOUSE, 1 TO 4 p.m., Saturday and Sunday. 640 Moss Street. Two bedrooms, full basement, new kitchen, character home. 592-1353.

QUALITY CONSTRUCTION 8-year four-bedroom home, on quiet Colwood cul-de-sac. Price below market. Owner 478-3650.

P.R.B
P. R. BROWN AND SONS LTD.
"The People To See"

OPEN HOUSE
SATURDAY 1:30-4:30
1647 HYBURY PLACE
GORDON HEAD AREA (OFF MAJESTIC)
"NEW 3 BEDROOM" GOOD LOCATION

SPACIOUS, WELL DESIGNED home on CUL-DE-SAC in area of all new homes. Inside TASTEFULLY DECORATED with good choice of carpet. 3 bedrooms (master with EN-SUITE) on main floor. Rec. rm. with fireplace, bedroom and extra bathroom all roughed in downstairs and further room for developmtnt, drive-in garage and more potential parking area at side and back of home.
COME OVER AND HAVE A LOOK! For more information or prior appointment to view please call GEORGE GREEN 385-3435 or 477-4651.

COLWOOD, $57,500
OPEN SAT., 3-5 P.M.

555 Girou. (Wishart to Acland to Girou). Only $57,500. Compare, you'll agree it's a buy! 3-yr., 4-B.R., 3 Bath (4-Pce., 2-pc., 2-pc.) Large sundeck, insulated garage. Ample space in main lower level, vendor transferred, must be sold. See Sat. or phone me now
ROY ANDERSON
385-3435 Res. 477-5057

COLWOOD, $58,500
OPEN SAT., 1-3 P.M.
513 HALLSOR

Off Wishard Rd. An area of fine homes. 9-yr quality home, 4 B.R.s, rec. rm., drive-in garage Sundeck overlooks secluded yard with beautiful tall firs. Well priced. Anxious vendor.
ROY ANDERSON
385-3435 Res. 477-5057

OPEN HOUSE
2656 CEDAR HILL RD.
SAT., 1-4 P.M.

Older house nicely updated. New wall-to-wall carpet throughout living room and the three bedrooms. Large lot 48x227 ft. Price $47,500. MLS. Mrs. Hartt in attendance, 385-3435 anytime.

PRESTIGE
$120,000

—Mediterranean style
—Custom built 1970.
—Air conditioned.
—Special insulation.
—Thermopane throughout.
—1932 sq. ft.
—No-step. Wide door.
—LR 20x12.6.
—Dr. 12.6x9.
—Family room 19.6x9.
—Laundry 15.3x6.6.
—2 bedrooms.
—2 bathrooms.
—Underground wiring.
—Lot approx. 107x255.
—962 Saturna Plce. Terrific sea view.
—Immaculate.

By appointment, with Agent only. Exclusive. Please call either:
Messrs.
D. WAGNER OR K. O. MOORE
385-3435 ANYTIME

mann
T. L. Mann and Associates Ltd.

WERE 40
NOW 13
NEW HOMES FROM $64,750

A quiet, close to town subdivision — 3 cul-de-sacs to choose from — no-through streets. Not the typical feeling — some level lots, others with lake views or look over surrounding area. Some nestled into trees just like living in the country, yet 5 minutes from town. These homes are priced to sell and going quickly. Consider some of these extra features:
—rockwork faced entries, concrete drives
—carpeted entry lobbies to most
—daylite basements — easy to develop that extra 4th bdrm, party-room or second full bath
—many have 2 finished rock-faced fireplaces
—fancy wallpapers, extra finishing
—walk to busline, shops, all schools.

Prices from $63,440 up to $69,730 and two unique 1½-storey homes nearing completion at $78,900. Low down payments possible to qualified purchasers. Vendor may carry a second mortgage. Interest rates 10 to 10¾%.
Visit our furnished display house. Located off Lodge Avenue between Saanich Road and Quadra Street. MLS
OPEN WEEKDAYS 2 to 4:30
OPEN SATURDAY 1 to 5:00
For further information call 598-5144

Century 21 REAL ESTATE
SUBURBAN REALTY LTD.
923 Goldstream Ave.
478-8316

$35,500

Springridge area, small lot, small house, small price. Very solid comfortable 2-bedroom, basement home. Low taxes. Small backyard. This is a good buy and a great place to retire. MLS 21678.

FINLAYSON PL.

2-bedroom on main plus 2 down. Full dry basement. Beams and stainglass. Asking $55,000.

OPEN 1-4
Sat.-Sun. 790 Ancote

Super 3-bedroom, attractive 3-year-old home. Basement part developed, well landscaped. Asking $59,500 but bring your offer. MLS 23817.
TONY BROGAN
388-6275, Pager 2471

HOBBIES?
Carpentry - Car Buff

Hubby will love the 28x28 brighht garage with 2 lge. doors set up for carpentry workshop. You'll love this Bavarian style carpeted 2-bdrm. bung. Beautiful living room has exposed beams, elec. fireplace, built-in cabinet and shelves. Other features include large closets, bathroom with teak cab. and heat lamp. All these goodies for only $46,900. MLS 23743.
479-9450 I. NETZEL 386-2911
Homefinders, Wall & Redekop

TOWNHOUSE, BY OWNER, $48,000, end unit, southerly exposure, 3 bedrooms, 1½ baths, full basement, fireplace, heated pool, low monthly assessment, quiet area, close to schools. 479-3970, Orchard Hill, Glanford area.

LAMBIE DRIVE, OFF ROLSTON Four bedrooms, three up, one down, full basement, large lot, $66,500. No agents. 479-1963.

Ridley Bros.
Development Co. Ltd.
478-1721
Member Victoria H.U.D.A.C.

NEW HOMES
COLWOOD
WISHART RD.
(Turn right off Metchosin Rd. at Colwood Firehall)

ALL HOMES WILL BE OPEN
Mon.-Wed.-Thurs.-Fri. 3-9 P.M.
Sat. & Sun. 9-5 P.M.
(OTHER TIMES BY APPT.)

PRICED FROM $60,900 (WITH 5 YR. WARRANTY)
90% FINANCING AVAILABLE O.A.C.
LOW LOW TAXES.
APPROX. $300. YEARLY (NET)

FEATURES INCLUDE

Extra large family kitchens
Brick and stone fireplaces (2 in some)
Ensuite baths (marble vanitys)
Built in-kitchen aid dishwashers
Quality broadloom throughout
Full high basements
Cement driveways and carports (some dble)
Schools nearby
Large level lots with mature trees
Formal dining areas
3 bedrooms
Professionally designed and decorated
Color co-ordinated kitchens, and baths
Most with sundecks

B. FORD
Off. 478-1721 Res. 385-6916

Century 21
J. D. BOSDET LTD.
388-4455
3293 DOUGLAS

NEW—VERSATILE

3 BR's, 2 baths — full basement. Ideal for inlaw arrangement or large family or?

OPEN SAT. 1-4
596 Baker St.

Consider self-contained BOAT or late model AUTO in trade. Deal today at $64,900. Call:
388-4455 JOE BLODGETT 656-5653

OPEN HOUSE
905 Richmond, 1-4 Sunday

See this older 5-bedroom, 2-storey home with large in-line LR and DR. WW throughout, large kitchen with fridge, range and DW. Fenced backyard. Price $54,900.
388-4455 HUGH MUNRO 477-2803

3214 SHELBOURNE

This 2-storey home has been completely renovated including modern wiring and plumbing. 4 BRs, partly finished basement. Large heated double garage. Good value at $56,900.
388-4455 HUGH MUNRO 477-2803

OPEN HOUSE
3933 Garnet Place, Fri., Sat. 1-4

See this well located attractive 12-year-old home, 2 BR, with large rec room, attached garage and fenced backyard. Price $62,900.
388-4455 HUGH MUNRO 477-2803

EXCELLENT FAMILY ACCOMMODATION

In this 3 BR 1½ bath townhouse. Located in a family oriented townhouse complex, for the asking price or $42,500. Oh yes! Pets are allowed. To view or offer call:
388-4455 ED KDRAFT 656-3669

2 BEDROOMS
FERNWOOD AREA
SOLID HOME ON LARGE LOT
ELECTRIC HEAT
$45,900
GUY BOURGEOIS
479-5107 388-6275 pager No. 495

3 BEDROOMS
GORGE AREA
$46,900
GUY BOURGEOIS
479-5107 388-6275 pager No. 495

Engineered Homes

WELCOME
To Our Neighbourhoods

Northridge Terrace

New homes on top of the world. Open for your inspection, 2-7 p.m. Wed., Thurs. and Friday, 1-5 p.m. Sat. and Sun. Follow the orange signs of Vanalman Avenue.

Campus Views
In Gordon Head

Open for your inspection, 2-7 p.m. Wed., Thurs. and Fri., 1-5 p.m. Sat. and Sun. Follow the signs off Shelbourne at Blair to 23 new homes, on Osgoode Pl. off Laval.

Cedar Shores
In Central Saanich

OPEN FOR YOUR INSPECTION 2-7 p.m. Wed., Thurs. and Fri., 1-5 p.m. Sat. and Sun. By the shores of Saanichton Bay. 30 new homes at James Island Road and Lochside Drive.

To View at Your Convenience
Please Call
Harry Atkey Ron Cherwaty
598-1737 or 479-4949

Engineered Homes

385-6211 or SHOW HOME 479-2611

REALSPAN PROPERTIES LTD.
1031 VANCOUVER ST. 388-6454

GLORIOUS VIEWS AT 3763 CADBORO BAY RD.
OPEN TO VIEW
FRI. - SAT. 1:00-4:30

This fine, family home was built in 1952 and has all the quality of materials and workmanship of that period. The main floor area is in excess of 1700 sq. ft. The lot is 60x272 ft. is tastefully landscaped and has a huge pond that is the home to local wildlife. The home is great for entertaining and just right for family living. Priced to sell at $114,500. For prior viewing call:
JOHN F. COLWELL
388-6454 592-9828

VIEW ROYAL, IDEAL FOR RETIREMENT, 2-bedroom, full basement, stucco home. Price $43,500. Phone 386-6552 or 592-3920. F. C. Hully Real Estate, 620 View.

david burr LTD.
655 FORT ST. 384-9335

ATMOSPHERE, BEAUTY AND DESIGN

Makes up this outstanding Tudor 4-bedroom home in 10 Mile Point. A drive-by is impressive, but the interior must be seen to be appreciated. Guest-size living and dining rooms the kitchen a woman's delight, very large family room for the children, with a massive unfinished rec. room over the 2-car garage and workshop. Tastefully landscaped, this prestigious property is being offered below replacement cost at:
$159,500
To View Please Call
MADGE or DON ROBBINS
384-9335 384-9072

IF YOU OWN A VOLKSWAGEN

You're going to love this 2-bedroom older home very close to Saxe Pt. Park. The garden area is private and well established with shrubs, hedges and flowering bushes throughout. Sea views are lovely from the sunken living room, and the no through street ensures peace and quiet. Call me for viewing.
$49,500
MICHAEL BURR
384-9335 598-2079

ON YOUR MARK

Ready, set — this cozy 2-bedroom bungalow will get you off to a good start. Large easy care lot, heatilator fireplace, sliding glass doors from Master bedroom onto cement patio area, aluminum windows are some of the attractive features this home near the new Helmcken hospital site has to offer. New MLS 23646.
$39,500
MICHAEL BURR
384-9335 598-2079

SHANKS MARE

Will get you to town from this modern 2 bedroom home with appliances. On an almost no maintenance lot with carport, possession can wait until August.
$49,500
MICHAEL BURR
384-9335 598-2079

SEABOARD PROPERTIES LTD.

CENTRAL SAANICH HOME & ACRE

Reduce your "Cost of Living." Raise your own beef animal, and chickens. The rich soil will grow all your vegetables. Live comfortably too in the modern, 3 BR., 1½ bath home. F.P., W-W, C.P., fenced. Its got everything for the asking price of $69,900. MLS 22390
652-1141 ROSE RUSE 652-2694

OPEN HOUSE
6719 WALLACE
2 to 4 SAT., SUN.

Very attractive home on large, treed, lawned, hedged, fenced and natural state lot. 3 bedrooms, Ens. Office. Family Room. Screens. Shed. Take the time to view the inside of this home. $63,900 MLS.
TOM EVANS 652-2620

BRENTWOOD THREESOME

1. $63,900 Fenced and landscaped lot. Fruit Trees. 3 or 4 bedrooms, family room. Large rec. room. Dead end street. MLS.
2. $69,300 New 1350 sq. ft. home on quiet Cul-De-Sac 3 bedrooms, 3 sliding doors to sundecks. Double carport. Very nice floor plan. MLS
3. $27,900 Large level lot on picturesque and quiet Cul-De-Sac. Underground services and street lighting. MLS

For more details call 652-1141,
TOM EVANS 652-2620

11.5 ACRES

Complete with 4 or 5 bedroom home, 2 full baths. Carport. Double garage. Man made lake. Must be sold. $119,000 New MLS. Call Frank Csinos 652-5528.
Or Tom Evans 652-2620
Office 652-1141

WHITTOME'S
1111 BLANSHARD 388-4271

OPEN HOUSE
2669 ARBUTUS
SAT. 1:30-4:00
SUN. 1:30-400

"Urgent, Must Sell;; Distinctive home in a prime location. 3 bedrooms, 3 bathrooms, luxurious broadloom throughout. Approx. 2100 sq ft of elegant living accommodation and priced at $119,000. Try your offer.
BOB JOHNSON 592-3573

SIMPSONS-SEARS
$56,900

3 or 4-bdrm. home on easy care lot with fruit trees. Near schools and shops. Thru hall floor plan. Living rm. with F.P., sep. dining rm., sundeck. Full bsmt. Drive-in garage. MLS.
388-4271 Shirley Wilde 478-2459
388-4271 Ruth Lukaitis 477-5306
J. H. WHITTOME & CO. LTD.

NEW LISTING OFF OAK BAY AVE.

Good location; handy to downtown, Oak Bay Village and Jubilee Hospital. This is a 1050 sq. ft. one-bedroom home. Living room with open fireplace, large utility room, ideal for the single person or working couple. $44,900.
W. MICHAELS 477-4884
388-4271 (24-hr. service)
J. H. WHITTOME & CO., LTD.

FOR SALE BY BUILDER
2830 LAKEHURST.
OPEN SAT., SUN.
1:30 TO 4:30.
OTHER DAYS PLEASE CALL TO VIEW
478-7753

LANGFORD

Cozy and comfortable two-bedroom bungalow. Large, well treed corner lot close to Colwood Golf Course. Beautiful rock garden in fully fenced backyard. Fridge and stove incl. for only $46,900. MLS. GEO. (FLETCH) FLETCHER, Izik Homes Realty, 383-8522 (24 Hrs.) or Res. 386-3809.

CHARMING, SPACIOUS CHARACTER home, mint condition, $64,900. 595-8894.

Realtor
Canada Trust
NO. 9 - 1537 Hillside Ave. 595-5171

COLWOOD
WHATEVER YOUR BUDGET WE HAVE A HOME HERE FOR YOU

$39,900
Family-size half duplex, 3-bedrooms, 1½ baths, large yards with garden sheds. $2,000 down, $350 per month. MLS 22646.

$43,900
3-bedroom home (2 on main, one mezzanine), main floor laundry and drive-in garage. All rooms adequate size. $2,200 down, low taxes. New on market.
SOLD

$59,900
Beautifully kept 3-year-old, 3-bedroom home with in-line D.R. and L.R. with fireplace, ensuite bath, family kitchen and full basement with fourth bedroom finished and rec room roughed in with fireplace. Treed yard and double garage.

$62,900
Fully fenced 1-3 acre of parklike property, lovely garden and picnic area, and a small coniferous forest. A delight. MLS 227227. The 3-bedroom split level home is great too.

$63,900
SOLD

$79,900
OPEN SUN. 1:30-4
2267 ALICIA PL.
Spanish styling, family accommodation and a golf course for a backyard. Near new and a delight to view. MLS 22135.

$79,900
2-level Colonial. Not quite finished so you can select carpets and colors. 4 bedrooms plus den, dressing room with full bath off master bdrm. Exclusive Mill Hill subdivision.

$81,900
Unparalleled for quality and price accommodation ratio. 4-level split, family room with fireplace, 3 bedrooms, 2 full baths, double drive-in garage and a corner lot that begs to highlight the finest home in an exclusive new nighborhood.
BRIDGE FINANCING IS AVAILABLE TO ASSIST ON THE PURCHASE OF ANY OF THESE HOMES. CALL FOR DETAILS.
RICK KALLSTROM
595-5171 386-0751
DENNIS DALE
595-5171 384-1566
CANADA TRUST

SIDNEY

ALMOST NEW — $61,500
COULD BE DUPLEXED
3 BEDROOMS 3 BATHROOMS
Immaculate condition. Carpeted throughout. Extra parking. Fenced lot close to Beacon Ave. Main floor has 2 very large bedrooms and 1½ bathrooms. Living rm. has floor-to-ceiling fireplace. The dining rm. opens to wrap-around sundeck. The ground floor has a family rm. — 18x13½ — floor-to-ceiling fireplace; a carpeted 17x11½ bedroom; full bathroom; and room for further development. Carpeted entrance 12x8. Exclusive. G. E. Bus Ryan, 382-8135 anytime.

$39,900

NEAR SEARS — 3 BEDROOMS Cozy is the word to describe this CMHC inspected and financed wee home. 1976 net taxes were only $43. Structurally approved by CMHC 3 yrs. ago. Lot is 40x110. This is a pte. sale. No real estate comn. G. E. Bus Ryan, 382-8135 anytime.
RYAN PROPERTIES LTD.

JACK MEARS OAK BAY REALTY LTD.
Member
Relocation Services Canada
2194 OAK BAY 598-3321

OAK BAY SOUTH — MODERN BUNGALOW
This immaculate 3-bedroom home is located opposite Windsor Park and close to all amenities and the sea. Ideal for small family. Wall-to-wall carpet throughout. Modern kitchen, sundeck, full high basement, drive-in garage. Recently fully insulated. Do not miss seeing this attractive property which is offered at $74,000. To view, please call: JOHN BARNES at 598-3321 or 598-4243.

OPEN HOUSE
4357 SHELBOURNE
SAT. 1:30-4:30 P.M.

Immediate possession on this newly completed home, 1800 sq. ft. of luxury living, 2 fireplaces, 3 bathrooms, double garage, built-in vacuum, many extra features, quality throughout, all trades considered, price $79,900, for prior viewing phone:
C. H. HOLLAND REAL ESTATE
620 View 592-9784 or 386-1616

NEW LISTING

By owner, attractive well-planned 4 bedroom, 2-bathroom home at end of quiet cul-de-sac in the desirable, High Quadra-Tattersal area. Split level construction with part basement, situated on easy care oak treed lot among modern homes. Close to schools, shopping and transportation. Many extra features, $64,900. Phone 384-5141 or 384-0213, for appointment to ivew.

BEAUTIFUL BAVARIAN BY BUILDER
CLOSE TO EVERYTHING

A few features are beamed ceilings, stained and leaded glass, plank and louvred doors. Large view lot with 3 nice fruit trees. 3 bedrooms, 1½ baths. 861 Tulip. $73,900. (112) 743-5238. OPEN HOUSE SAT. and SUN., 2-5.

ESQUIMALT
$52,900—MLS

—3 bedrooms.
—19x17 rec. room.
—Great family accommodation.
DOUG POWELL
386-2911 388-7642
388-6275, Pager 878
Homefinders, Wall & Redekop

OPEN HOUSE SUN. BY OWNER

2 BDRM., UNIVERSITY AREA. OWNER TRANSFERRED. MUST SELL QUICKLY. 477-8067.

BRENTWOOD DOUBLE HOME
Main level, 3 bedroom, huge kitchen with eating area, dining room, full fireplace, 1½ baths.
Lower level 2 bedroom, full suite, fireplace, separate entry.
Quality throughout, choice location, flexible financing.
View and make offer, to $78,900. 652-3753.

FREE: LARGE, IN-THE-ground swimming pool with diving board when you buy this three year-old 1,232 sq. ft. home. four bedrooms, three bathrooms, with extra large fireplace, full basement, a real dream home, $65,000 or make me an offer. Appointment to view, phone 656-3836.

$4500 DOWN
Lovely 3-bedroom home with view, fireplace, pool table, fenced back yard, nicely finished basement. Cedric Steele Realty Ltd., 388-6258. Cedric Steele 592-3842.

CENTRAL SAANICH
6922 SAANICH X RDS.
Large treed lot with views, 15 years old, 2 or 3 bedroom, 2 bath, compact home. Privacy and parking: $77,900. 652-3753.

KNOWLES REALTY LTD.

OPEN HOUSE
$63,500
1:30-4:00 p.m. Saturday
595 Larem Rd., Colwood

This is a new listing and a pleasure to show. Immaculate describes this 4-bedroom family home, 5 yrs. old. Many extras. Built-in dishwasher in large 13x10 ft. kitchen. Private sundeck overlooks completely enclosed backyard. Large 120x75 ft. lot. Quiet street. Phone Kees Van Doesburg, 384-8101 or 385-9921. MLS.

OPEN HOUSE, $46,900
1:30-4:00 p.m. Sat.
No. 101-1145 Hilda St., Fairfield

A large two-bedroom condominium. Corner unit. 1½ bathrms. Storage space in suite. 1063 sq. ft. As well as your own patio. Well established. 1½-yr.-old building. Covered parking. Controlled entrance. Phone Kathryn Van Doesburg, 385-9921 or 384-8101. MLS.

OPEN HOUSE
3499 Diana
Sat., April 2nd
1:30 - 4:00

A touch of things to come. The trees are budding and the birds are singing. Enjoy it all in this 3-bedroom A-frame located next to the Cedar Hill Golf Course on a secluded cul de sac. Asking Price $84,900. MLS 19819.
384-8101 Ken Porter 656-5235

$32,000

A place for kids and pets. This is not a house but does have an upstairs. Why not investigate this 3-bedroom, top-floor corner suite in a 6-year-young condominium, by calling:
384-8101 Ken Porter 656-5235

LINDA PLACE . . .
SIDNEY
NEW MLS (23203)
$59,500
3 bedrooms (master has 2-pce. bath ensuite), 4-pce. bathroom with laundry chute. Rosewood feature wall with white brick fireplace. Family room down has used brick fireplace. For further information call:
Bill Knowles
384-8101 656-3779

JACK MEARS OAK BAY REALTY LTD.
Member
Relocation Services Canada
2194 OAK BAY 598-3321

OPEN HOUSE
OAK BAY SOUTH
FANTASTIC WATERFRONT
2205 LORNE TERRACE
SAT. 2:00 to 4:00
Large older style family home facing Trial Island and the Olympics. Excellent beach in small cove. 112 feet of glorious waterfront and a large 3-bedroom home with room for expansion to an additional suite if desired. Must see at only $127,500. Call: JACK MEARS 598-3321. MLS.

OPEN HOUSE
500 JOFFRE
SAT. 1:30 to 4:00
Big house—smaller lot! All the accommodation one could want with four bedroms, two baths, spacious living and dining room. Utility on main floor next to convenient kitchen with large eating area. Excellent for a vegetable garden and close to amenities. For prior viewing at asking price of $55,500. Call: MARJ NAPPER or MARKIE MUNN 598-3321 anytime.

SEAFRONT HOME
OPEN TO VIEW
SATURDAY 1:30 to 4:30
8029 ARTHUR DRIVE
Contemporary cedar rancher designed and sited to take full advantage of the views and over 100 feet of beach. Three bedrooms, 2½ baths, family room and den. Large living room with floor-to-ceiling fireplace, dining room with glass doors to patio and well-planned kitchen all facing the water. Well presented utility, storage and workshop facilities. Attractive, easy care landscaping in front patio, lawns and vegetable garden at back. A pleasure to view. Price $159,000. MARY TAYLOR 598-3321.

LAKEVIEW

Beautiful view of Glen Lake from this lovely three-bedroom no-step ranch style stucco bungalow, with open plan. Comfortable living room with Roman tile fireplace. Kitchen with lots of cupboards and plumbed for washer and dryer. Utility room with twin washtubs and oil furnace. Double carports and storage room. Absolute quiet seclusion in the large lot can be yours for only $61,500. Call 478-4090 or 598-3613 after 6 p.m.

NOT JUST A HOUSE, BUT A home to welcome you. ½ acre in Sooke, five minutes to beach. Three bedrooms, room for fourth in undeveloped basement, large patio and sundeck. Come and listen to the sound of the waves. 642-3804.

GORDON HEAD BARGAIN!

Owner going overseas. 3-bdrm, 1½ baths, full basement, immaculate 4 yr. old home on desireable Longacre Dr. $64,000. Phone owner, 477-5026.

HOME PLUS REVENUE

Duplex and cottage (by Owner) on large lot room for expansion, close to town. Suite for new owner vacant. For quick sale, asking only $57,900. For more information and viewing please call 382-2883.

OPEN HOUSE SATURDAY AND Sunday, 1-4 p.m. 323 Henry Street, Victoria. A.H.O.P. strata title duplex. Large two bedroom. $43,600, down payment 5%, interest 8%. 384-6368.

PRIVATE SALE — 3 BR., lounge with fireplace, large rumpus room, large garden with fruit trees, 3 miles to downtown, open this week and weekend. 3358 Salsbury Way, $57,500. Phone 382-4016. No agents.

BY OWNER
Located in high Broadmead, 3 or 4 bedroom, post and beam throughout, bright, sunny house, many extra features. Open House Saturday and Sunday, 1:30-4:30. For further information call 658-8195.

MOVING, MUST SELL

Well built 2-bedroom, living room (fireplace), dining room, large kitchen, high basement, near school. $51,000. 385-5427.

COUNTRY HOME COMPLETELY refinished and carpeted. Three bedrooms, large living area Fenced half-acre view lot Central Saanich. Aske Construction Ltd., 384-0575, 656-1102 evenings.

Bayshore realty ltd.
388-6424 1006 fort st.

Open House
Sat. 2-4 p.m.
1246 Roy Rd.

Opportunity Knocks But Once. Don't pass this comfortable well maintained, spotlessly clean 2 bedroom home. Must be sold. Cosy carpeted living room with a large fireplace. Bright and large kitchen has a good family size eating area. Utility room plumbed for washer and dryer. Pleasant yard with fruit trees. Easy possession. Older home, redecorated and updated. Asking $43,900. MLS 23560.
SYL Shumpka
388-6424 (RES. 595-1337)

Open House
4548 Seawood Terr.
Sat., Sun., 1:30-3:30

WE HAVE MORE FOR LESS. Quality home throughout the area. Seaviews. A few minutes walk through the woods to Margaret Bay. 15-minute bus service to town. Good schools and the University close by. And more. The house offers fantastic family living with over 3,100 sq. ft. of quality construction. 6 bedrooms, 38-ft. long family room 2 fireplaces, large reception rooms, ¼ acre high treed lot. This is an incredible value. Why not call me for an appointment to view. $99,500.
John West
388-6424

South Oak Bay
$62,900

Don't miss this great 4-bedroom family home just 2 blocks from the beach. LR, DR, 2 bedrooms, 4-pce. bath and good sized kitchen on main, 2-bedrooms, rec room down. Huge fenced lot (56x260) with fruit trees. Sundeck, double carport and worskhop. Large assumable first mortgage. MLS 23661.
David Billingham
388-6424

"New Home" Country Setting
$66,000

Royal Oak-Interurban; treed outlook from 50x240 lot. 1,300 sq. ft. on main with 600 sq. ft. developed below, yet space for two more large bedrooms plus another bathroom. Quality with many extras; 3 bedrooms, ensuite, dining room, bright kitchen with eating area and built-in dishwasher, and 15x18 living room with unique 10-ft. wide floor-to-ceiling raised hearth and mantle "curved" fireplace. Large rec. room with another fireplace, laundry room and foyer entrance. Sundeck 20x20 over double carport. MLS 22691.
Brent D. Ewing
388-6424 (RES. 658-5661)

5 Bedrooms
$75,500
Cordova Bay

In-law suite or entertain upstairs and downstairs in this 5-year-old home located close to beach and shopping. Approx. 2,500 sq. ft. developed plus laundry room, storage room, carport and wrap-around sundeck, 2 full bathrooms plus another ensuite, 2 kitchens, one dining room, 2 living rooms (one with fireplace). W-W carpeting throughout and price includes all drapes, curtains, 2 refrigerators, 2 electric ranges, washer and dryer. M.L.S. 22288.
Brent D. Ewing
388-6424 (RES. 658-5661)

"Oak Bay Starter"
$45,900

Just off Cadboro Bay Rd. near the Oak Bay Manor. Older home with modernized heating, plumbing and electrical. 2 bedrooms. Living room with french doors and fireplace, sunroom, galley kitchen with built-in china cabinets in large eating area, small laundry room plus full basement. Lot 80 x 108.5 with fruit trees and shrubs. Close to all school levels. Flexible financing. M.L.S. 23537.
Brent D. Ewing
388-6424 (RES. 658-5661)

SEABOARD PROPERTIES LTD.

OPEN HOUSE
NEW SEABOARD HOMES
SAT. AND SUN.
2:30-4:30

8005 GALBRAITH $66,400
7996 GALBRAITH $67,400
7994 GALBRAITH $67,500
FOR PREVIEWING CALL:
479-7138 or 652-1141

OPEN HOUSE
SAT. 2:30-4:30
1188 SLUGGETT ROAD
BRENTWOOD BAY
SUN ROOM

Spotless 2-bedroom home says "See me first." A pleasure to show this lovely home with 1543 sq. ft. of finished area. Living room with fireplace, dining room, lovely kitchen, 4-pce. bath and large sun room. Downstairs has rec. room with fireplace, bedroom partially finished plus another room and bath framed in.
$62,500
652-1141 FRANK CSINOS 652-5528

GORDON HEAD REDUCED PRICE FOR QUICK SALE

Bi-level home on large lot. Quiet street. One half block from elementary school. 3 bedrooms on main floor. Fireplace. Hardwood floors. Reduced to $69,500. Call:
DON SAUL
477-8910 Anytime

ESQUIMALT
$40,900

Just listed in handy Esquimalt location. Tidy 2-bedroom home, cosy living room, huge kitchen, main floor laundry and nicely carpeted and decorated throughout. Rear lane entry to new carport and workshop. MLS.
RICK KALLSTROM
595-5171 386-0751
595-5171 DENNIS DALE 384-1566
Canada Trust

$57,900

—3-bedroom family home
—¼ acre with stream
—Basement ready for legal suite
—All renovated carpets, cabinets, etc.
—Quiet area of Millstream.
386-2911 DOUG POWELL 388-7642
388-6275, Pager 878
Homefinders, Wall & Redekop

SIDNEY

See this solid, older, attractive bungalow on Amherst with its 3 bedrooms, very large workshop and beautiful garden. The 84x103 foot lot is zoned now for future apartment or condominium. Make your offer on $49,900. MLS 22418.
Bill Ratcliffe 656-4517
Gordon Hulme Ltd. 656-1154

NEW HOME UNDER CONSTRUCTion beside Mt. Douglas Park with view and privacy. 3 bedrooms, 2 full bathrooms, electric heating, exterior wood siding. Ulysses Construction Ltd., 477-3402.

$48,000—NO AGENTS

Cozy two-bedroom, big kitchen, dining room, living room with fireplace, 6 ft. basement, stucco exterior, separate garage, Spencer Castle area, city. 479-2208.

BY OWNER — 3-BEDROOM, ranch style including 15x21 master bedroom, beamed ceilings and fireplace, 100x170 lot with fruit trees, garden and separate workshop. $64,900. 4095 Tuxedo Drive. 479-7035.

BY OWNER, 2519 BELMONT Ave., large family home, living room and dining room with fireplaces, wall to wall carpeting, $63,000. 595-7654.

PACE Properties Ltd.
1640 Oak Bay Ave. 595-2413

OPEN HOUSE UPLANDS
3210 Ripon Rd.
Sat. 1:30-4 p.m.
Beutaiful Property
Spcaious Resdencei
$125,000
W. G. MOORE
479-3331

KASAPI HOMES
$49,900-$85,900

6 LOCATIONS to choose from, good selection of new and used homes. We offer a variety of different and unique floor plans in various decors. Spanish, Canadian, Italian and Colonial. We have some lots available to custom build a home on. TRY YOUR TRADE OR DOWN PAYMENT. Watch for our weekend "OPEN HOUSES".

FINANCING POSSIBLE

If you failed to purchase a home due to not enough income or too small of a down payment, check with us and learn about our new home purchase plan. BUILDER-PURCHASER DIRECT PLAN. You have nothing to lose, please call Mrs. Pat Saulnier, Kasapi Const. Co., 538 Dupplin Rd. at 386-6191 or evenings at 384-2197.

SEA VIEW SOUTH OAK BAY

Watch the seals frolic, the boats manoeuver from this vantage pt. High above the sea, completely unobstructed view. 3 bedrms., den, feature brick wall with fireplace in the very attractive living rm. Built-in buffet and liquor cabinet in the dining rm. A homemaker's kitchen with built-in dishwasher and garburator. Large rec rm. with view plus 2 sun decks. As an extra bonus, guest cottage complete with full bathroom and sauna. There are many extras. Carpet of exceptional quality. Grass cloth walls, etc. To view please call:
592-1768 THE ZIEGLERS 595-5171
384-8075, Pager 503 or 310
Canada Trust

TRY BEATING THIS

Shake roof, double carport, huge kitchen, dishwasher. Front yard landscaped, 5 Min. to town, lots of oak trees. 3 Bdrms., 1½ baths up, 4th Bdrm. and 2-Pce. bath down. 2 FP, 1 finished. Colour co-ordinated floor coverings and light fixtures, clean safe Elec. heat, spindle entry and more. The price for this new home is $75,900. Drive by 1203 Tattersal or phone to view. Then make an offer, let's talk about the possibilities.
384-9793 Days 385-0135 Evenings
J. D. McInnis Contractors Ltd.,
843 Craigflower Rd.

OPEN HOUSE
Teakwood Place
(off Fleet and McKenzie)
Sat. and Sun. 1-4

Close to UVic, SCHOOLS, TRANSPORTATION AND SHOPPING. Four deluxe homes in various stages of construction. Good financing available. All types of trades considered. For information please call Mrs. Pat Saulnier

KASAPI HOMES
538 Dupplin Rd.
office 386-6191—home 384-2197

BUILDERS LOSS! CATCH A FALLING PRICE TAG

PACIOUS SPLIT LEVEL with eaviews and a DISTINCTIVE UALITY, that reflects your individuality. Almost 2,300 sq. ft. of eautiful appointments throughout. Brs. — master features seaiews, 3-pce. ensuite plus dressing oom; custom Colonial kitchen has huge family room off with corner fireplace and built-in wet bar to delight both family and friends. MUST BE SEEN. Suburban living in an exclusive area of Brentwood.
Price was $105,000.
Now only $96,900.
By builder, phone now
58-1142 479-1528

SPOTLESS
$62,900!

Facing San Marino off Quadra. Absolute picture home — treed setting, separate garage, 2 bathrooms, bsmt. Large dining room, plus large L.R. with F..
595-5171 BOB GARSIDE 595-5171
Canada Trust

$58,000—GORGE
Fabulous 2000 sq. ft. home, three bedrooms, large living room with fireplace, family kitchen with dining nook and dishwasher, laundry room, storage room, two sunrooms, wall-wall throughout, large secluded lot with trees and garden, separate garage, only one block to water. 386-3646.

BY OWNER — GORDON HEAD

Attractive 9-year-old, three-bedroom, 1½ bath home, situated on a lovely large landscaped lot with fruit trees, shrubs, etc. Full basement with completed rec room, attached carport with large sundeck, shake roof, quiet street, close to schools. $71,000. 477-6475.

BUILDERS SALE
Custom, quality, executive split level. 4 bedrooms, 3 baths, family room off colonial kitchen. Features wet bar and fireplace. Almost 2,300 sq. ft. finished. Double garage, treed lot, seaviews. Trades or offers on price of $96,900. 658-1142, 479-1528 after 4 p.m.

3314 BATIK—COLWOOD
Beautifully built, immaculate three-bedroom home on a fully landscaped lot. Finished basement, two fireplaces, 1½ baths, private sundeck with views. One of the nicest looking homes on Triangle Mountain. Deal with owner at 382-5473 and save.

PRIVATE SALE
Small home some work needed, Excellent location. good lot. Located on quiett cul-de-sac street in Victoria. Close to Oak Bay and Saanich. $38,500. After 5 p.m. 592-2265.

8% AHOP

$2200 down, $319 per month buys this 3-bedroom, 1100 sq. ft. strata duplex on 4500 sq. ft. fenced yard in a treed setting. Full price $44,000. 479-8472.

BY OWNER

MODERN 3-BEDROOM NO STEP. (QUADRA-TOLMIE). WILL BE SOLD TO ACCEPTABLE OFFER. 384-9424.

AHOP

$2,200 D — $319 P.M. for custom built Strata Title Duplex, in quiet Colwood cul-de-sac. Phone 384-1566 for details.

GORDON HEAD — BY OWNER
1½ yrs. old. 3 bedroom, 1½ bath, wall-wall carpet, large sundeck, double carport, $72,900. 477-8136.

FOR SALE OLDER (3 BR.) home on view lot. Needs much repair. Asking $55,000. 479-4105.

TWO PANABODE CEDAR LOG cottages, telephone Nanaimo, 390-2925.

HOMEFINDERS wall & redekop
577 Culduthel Rd. 386-2911

Open Houses

153 Milburn Dr.
SUNDAY, 1-5 P.M.
NEAR THE SEA
1½ blocks from the ocean with ever changing views and miles of beach. This spacious family home features separate dining room, large master bedroom, 3 baths, 2 fireplaces, 2 balconies. Fully developed suite down. Nicely landscaped lot reasonable taxes. Drop in Sat. and Sun. or give me a call to view.
MARILYN MOORE
386-2911 478-2482

200 Regina Ave.
SUNDAY, 1:30-4:00 P.M.
HOBBIES? CARPENTRY, CAR BUFF?
Hubby will love the 28x28 bright garage set up as workshop. You'll love the Bavarian style 2-bedrm. carpeted bungalow. It features exposed beams, fireplace, built-in cabinet and shelves in living room; large bdrm., closets, heat lamp and steam cabinet in bath. These goodies for only $46,900. MLS 23743.
ILSE NETZEL
386-2911 479-9450

864 Walfred Road
SUNDAY, 1:30-4:00 P.M.
SHANGRI-LA
A world of your own on 2 acres of privacy and seclusion. Large 3-5 bedroom home. Huge sunken living room with peach onyx rock fireplace. 12-ft. picture window affords unobstructed views of Straits and Olympics. Elegant dining room and dream kitchen. Full basement, big family room with fireplace, workshop, etc. Words cannot do justice to this lovely home. Come see for yourself. MLS.
ERIC HODGKINSON
386-2911 474-1717

774 Sayward Rd.
(off Pat Bay Highway)
SUNDAY 1-4 P.M.
Make a big splash with your family and friends — buy them a house with a POOL. 4 bedrooms custom designed bungalow, lovely sea glimpse lot near Elk Lake. Developed lower level with second FP; ideal for large family or in-law accommodation.
HEATHER WILDE
386-2911 477-5929

Langford, $56,500
ONLY 7 years old, 3 BR; full basement home in immaculate condition. Lovely LR with brick fireplace and dining room with sliding doors to sundeck. Rec. room, 4th br. and 2nd bathroom in basement with room for further development. Large lot with space for your boat or trailer. Come view with me:
SUNDAY, 2-4 P.M.
Goldstream to Jacklin to Orono to
2844 RITA ROAD
ANITA TAIT
386-2911 477-8522
388-6275 Pager 382

the Permanent
3647 SHELBOURNE ST.

OPEN HOUSE
SAT AND SUN 2-4
3944 SOUTH RAYMOND

If your partial to split levels then don't miss ths brand new one. South Raymond is off Tillicum follow our arrows. Fern, Gord or Art will be there. Call 477-0141 ask for Mr. Morin, Mr. Ellis or Mr. Colombin.

GORGE BURNSIDE

Older character three bedroom home. LR with FP. Family kitchen and ideal starter or rental. Price $48,500. MLS 22924. Please call anytime EDNA RAYMOND 477-8932 or 477-0141.

HANDY LOCATION

Nice 2-year-old ½ duplex close to bus, school tnd stores, 2 or 3 bedrooms. LR, Dr, Large kitchen, rec. room with built in bar, sundeck and fully fenced yard. Priced at $47,900. MLS. 477-0141, MARCEL STOCKER, 479-8324.

THREE BEDROOMS NO STEP RANCHER
$42,900

Only one-year-old and close to school and shops in Shawnigan Lake. High on hill with glimpses of lake. An ideal retirement or starter home. Excellent value. ERNEST WILLDEN 383-0640 pager 212 or DOLORES MILES 652-2735 pager 226 OFFICE 477-0141.

CANADA PERMANENT TRUST COMPANY

Northern Pacific Realty Ltd.
No. 309 - 1020 McKENZIE AVE.
479-1687 (24 HRS.)

OPEN HOUSE
2748 Dufferin St.
Sat. 1:30-4:30

Four-bedroom plus den and recreation room. Fantastic location. New exclusive, $84,600. Courtesy to all realtors.

Alice Moore
592-4529

$35,900

Starter or investment, 3 bedrooms. Located off Craigflower, easy-care lot. Must be sold. Exclusive. Courtesy to all realtors.

Alice Moore
592-4529

BUILDER'S OWN
3-Level Home
$69,900

Located on a no-through road on an easy-care lot, this builders own home is being offered for sale for the first time. The accommodation includes a deluxe living and dining room and spotless kitchen with built-in dishwasher. Just a few steps lead to the 3 good sized bedrooms and main bath. The lower level family room has new W-W carpet, bar with sink and 3-pce. bath off. This could be a perfect spot for grandmother, with its own separate entry. The secluded backyard with its large patio will be your favourite spot this summer. We can take full advantage of todays low interest rates in any type of financing you may need to get moved into this clear-title home. MLS. Call:
LORRAINE HETT
386-2911 478-2430
Homefinders, Wall & Redekop

FARMER
INVESTMENTS & REALTY LTD.
825 BAY STREET 382-2134

3400 BROWNING

3 bedrooms, California style home. Complete basement in-law suite, large corner lot with many new fruit trees. All schools and Sears Shopping Centre within 6 blocks.
Boyd Sadler
382-2134 592-1929

GONZALES AREA

300 degree view 2-3 bedrooms, two baths, hot-water heating, wall to wall, double garage, by owner, 592-1440.

FAIRFIELD. 3 BEDROOMS, 1½ bath, rumpus room, fireplace, large lot. asking $72,900. 658-5978.

250 HOUSES FOR SALE

Realtor
Canada Trust
NO. 9 - 1537 Hillside Ave. 595-5171

OPEN SAT. 2-4
152 CADILLAC
Cosy 2-bedroom, no-step starter or retirement home. Competely redecorated inside and out. Bright kitchen with built-in oven and stove. Large eating area. Fireplace in living room. Separate garage and workshop. Nice lot, flexible financing. MLS 23710.
$46,900
GODFREY WALLS
595-5171 656-4891
388-6275 Pager 2801

OPEN SAT. 1-4
2528 ASQUITH
If you have been looking for small 2 bedroom home in the city, seeing this little beauty is a must. Only 13 years old, no basement, but has high full cement crawl space and large heated workshop under sundeck. See it this Saturday or call: TOM McCLUSKEY 598-7285 or 595-5171.

OPEN SAT. ALL DAY
3383 ROWLAND
(Off Carey)
$58,000, 2 years old, 3 bedrooms, separate dining room, valley views, at the end of a dead-end street, full high bright basement (ideal for suite), close to buses and shopping. MLS 22451. Call: BRIAN SINCLAIR 595-5171 or 479-8815.

OPEN SAT. 1:30-4
540 PRINCE ROBERT LANE
Fantastic views of sea, mountains and ships from this choice property. All rooms are large, hardwood City centre, financing available. acre land, loads of parking, near City centre, financing avilable. A home to be proud of. ML 28580. 595-5171 ALBAN BOWES 479-5693

OPEN SUN. 1-4:30
COUNTRY ESTATE
966 DOWNEY, N.S.
$135,000
A truly different, unique home of 2440 sq. ft. Hexagon shaped with some views of Pat Bay and Salt Spring Island. a free flowing 3 bedroom home with many built-ins. Too many extras to mention here. Excellent horse country. 2.11 acres. Don't miss this one. M.L. 23829. Call: DOUG POSKITT 595-5171 or 477-0645.

OPEN SUN. 2-4
2051 CASA MARCIA
5 or 6 bdrms in this gracious family home. Spacious living room and family rooms both with fireplaces plus rumpus room. Excellent area for schools and UVIC. Call: JUNE CORBY 595-5171 or 478-8780.

OPEN SUN. 1-4
107 CREASE AVE.
Cute'n cozy, neat as a pin, and priced to sell at $46,000. Vendors have bought and want to move. This 2 bedroom, 860 sq. ft. home near Town and Country. MLS 23350. See you there! Call: BRIAN SINCLAIR 595-5171 or 479-8815.

THE ZIEGLERS
595-5171 Offices 595-5131
Residence 592-1768
Pager Service
384-8075 No. 503 or 310

OPEN SUN. 1:30-4:30
4687 LOCHWOOD
A fine buy in upper Broadmead. Due to immediate transfer this 5-year-old must be sold quickly and is therefore priced at only $122,000. 3 bedrooms up with 2 4-pce. baths and 2 more if needed down with a 3-pce. bath. 2 great cut stone fireplaces in living rm. and rec. rm. and a plumbed bar. Dble garage Act now. Call: THE ZIEGLERS.

GUEST ACCOMMODATION
6 bdrms, 4 bathrooms, 4 fire places, huge living and dining rms, a 38x13 kitchen. Formal entry hall 14x16, rec. rm. 28x15. 5,000 sq. ft. of 9 yr. old tudor on high view 72x170 lot. $125,000. ML 23441.
THE ZIEGLERS
595-5171 Offices 595-5131
Residence 592-1768
Pager Svc. 384-8075 No. 503 or 310

OPEN SUN. 1:30-4
250 ROBERTSON ST.
Walk to Ross Bay waters from this roomy attractive and comfortable 2-bedroom Fairfield home with full basement and den or 3rd bedroom. Warm new carpet, old brick fireplace, modern family kitchen with adjoining dining and a bright southeasterly exposure. Big yard! New MLS. $57,900.
RICK KALLSTROM
595-5171 386-0751
595-5171 DENNIS DALE 384-1566

QUIET LOCATION
Sitting high on a hill overlooking Thetis Park this immaculate 4-level split home is priced below replacement cost for quick sale as vendor is transferred. Large living and dining room, kitchen with eating area, 3 bdrms., master ensuite, Tudor style rec. rm. plus many other features too numerous to mention. Call: SHIRLEY McLEOD 595-5171 or 478-8220. MLS 22746.

SIDE BY SIDE DUPLEX, $64,900
Situated across the street from a shopping centre in Colwood. Owners suite consists of large living room with sliding glass doors onto patio, family size kitchen with utility off and two bdrms. The other side is a smaller 2-bedroom suite which can be rented to help meet your mortgage payment. Ideal situation for young couple. MLS 23638. Call: SHIRLEY McLEOD 478-8220 or 595-5171.

NEW LISTING
$59,500
Comfortable Tudor 3 bedroom home of 1657 sq. ft. in Saxe Point area of Esquimalt. Custom kitchen with built in dishwasher. Nice living room with fireplace. Secluded sundeck. Downstairs attractive family room with wet bar, large storage area and workshop. Pleasant well-shrubbed lot with built-in barbeque. MLS 23708. For appointment to view please contact: GODFREY WALLS 595-5171 — 656-4891 or 388-6275 Pager 2801.

PRICED TO SELL
3 bdr m home with plastered walls. F.P., Lovely finished rec rm with wet bar rm. thermopane windows. Better quality light fixtures, double carport with extra storage shed. This home has many other features. To view call: BILL CLARK 658-5877 or SPENCER LEE 477-3593. 595-5171 anytime, MLS 23707.

FISHING AND GOLF
Are close neighbors to this beautiful 2 yr. new home. 3 bdrms, master ensuite, white stone fireplace, family room. dining room, ultra modern kitchen and laundry room. Covered patio and sundeck, double carport, views of sea and mountains. All located in neighborhood of executive type homes. owner moving. Asking $82,500. Call: ALBAN BOWES 479-5693 or 595-5171.

SAANICH WEST OPPORTUNITY
Immaculate 4 bedroom maisonette less than one year old in a new development offering all amenities of a country club. Large bright L-shaped living room — dining room, smart kitchen. Parking space provided. Look it over now cause the price is now reduced to $42,500. Call: TED BROWNE 658-8412 or JACK GRANT 477-8172. 595-5171 anytime.

ARDMORE ACRE
Pick your own fruit trees on this rolling acre lot. The brick fireplace adds a cozy note to the L-shaped living room, dining room, convenient kitchen. 2 bdrms on main plus one and den in full cement bsmt. Call: JACK GRANT 477-8172 or TED BROWNE 658-8412. 595-5171 anytime.

Realtor
Canada Trust
No 9 - 1537 Hillside Ave. 595-5171

VIEWS
4 BEDROOMS
IN-LAW SUITE
SECLUSION
IMMEDIATE POSSESSION
This solidly constructed 5 year old home sits at the high end of a country cul-de-sac of nearly new homes and features fantastic views of Glen Lake from the living room, dining room, and 2 tier 90 sq. ft. sundeck. There is legal, self-contained in-law suite on the lower level, complete with its own fireplace. All appliances are included in this gold medallion home of 2075 sq. ft. Priced to sell at $67,000. Call now to: BRIAN SINCLAIR 595-5171 or 479-8815.

SMALL DOWN PAYMENT AND SMALL SALARY?
This is the house for you. 1100 sq. ft., 4 beds, full basement on a quiet no-through street close to schools and downtown. Solidly built and priced at $42,500. 654 GRIFFITHS STREET. ML 21235. Call: BRIAN SINCLAIR 595-5171 or 479-8815.

COTTAGE STYLE
3 bedroom home with sunken family room and attached 18x10 workshop in the Thetis Heights area. Vendor transferred so this home is priced for fast sale at $52,000. MLS 23705. Call: BRIAN SINCLAIR 595-5171 or 479-8815.

A HOUSE TO BE CHERISHED
IMMACULATE GROUNDS
PRICE $62,900
Upper Quadra area but country land atmosphere. Very comfortable living quarters with in-law suite down. sep. garage, above average size lot. Many features incl. 20 year Duratex exterior, 4 pce. and 3-pce. baths. To inspect anytime, please call: GISELE SAMEC 595-5171.

BRAND NEW HOMES
2563 WAKEMAN
$68,500 — 3 bedrooms, 3 pce ensuite, double carport. full basement, close to the sea. MLS 21142.
1813 CHIMO PLACE
$74,500 — 3 bedrooms, 4 pce. ensuite, full basement. Gordon Head area. MLS 22692.
1203 TATTERSAL DRIVE
$75,900 — 3 bedrooms, full basement with finished basement and 2 pce bath. Easy care lot.
1225 TATTERSAL DRIVE
$96,700 — Unique, rustic, 3 bedroom home situated on your own rock.
To view any of these call:
JULIE MANNESS
595-5171 384-3866

GORGE VIEW
$79,900
Fantastic house 2040 sq. ft. finished. Large lot. Fantastic view. Call now. DOUG POSKITT 595-5171 or 477-0745.

SIDNEY
$53,000
Yes only $53,000 for this 5 yr. old 3 bedroom home in the Brethour Park subdivision. L-shaped living-dining room with feature fireplace. Kitchen with eating area. Ground level entry. Don't miss this one. M.L. 22887. Call: DOUG POSKITT 595-5171 or 477-0645.

SINCE 1887
Pemberton, Holmes Ltd.
1000 Gov't. St. 384-8124

BRENTWOOD
Located on MARIN PARK DRIVE, a quiet cul-de-sac. this 3-yr.-old Tudor style 3 - bedroom, 1½ bathroom house with old brick garden wall and planters is particularly attractive and is in top condition. Existing mortgage of $25,000 at 9⅝% due July 1979. $66,500. Call:
GILES PERODEAU
656-4525 or 384-8124

MOUNT TOLMIE
3-BR. PLUS DEN
ONLY $59,850
This 1962 bungalow features 1218 sq. ft. main floor with full high basement, 24x15.8 rec. rm., spare bedroom or den situated on this quiet no-thru street, easy-care 50'x180' ft. lot. Plaster construction, beautiful floors, drive-in garage, low interest mortgage may be assumed. Formal dining room, bright kitchen with eating area, quick occupancy here. ML 23778 for viewing please call:
C. A. CLIFF ANDERSON
384-8124 or 477-3994

4-LEVEL SPLIT
SUPER VIEWS
This very elegant home ideal for entertaining is situated in a quiet cul-de-sac in an area of fine homes, 3 bedrooms, one with ensuite, den, family room, kitchen with eating area, separate showpiece dining room overlooking sunken living room with 10' stained cedar feature wall and lovely floor-ceiling fireplace. All this on an easy care lawn with magnificient views of Straits and Mt. Baker. $94,500. Just listed. For further details call:
DOUGLAS ORR
477-5649 or 384-8124
MLS 23035

TOWN - COUNTRY
$54,900
NEW M.L.S.
ATTRACTIVE HOME — Good value on today's market — 2 bedrooms on main "L" shaped dining room, living room with FEATURE FIREPLACE. Utility room off kitchen. Rumpus room with bar and third bedroom in basement, 2 sundecks, patio, carport and extra parking. Fenced backyard — fruit trees. 384-8124, MILDRED STAPELLS or 384-8075, Pager 506.

OAK BAY
$62,000
Unique 3 BRs (or 2 BRs and den) approx. 1,268 sq. ft. of living. Artistic decor, spacious dining room, wall-to-wall living room with fireplace, hot-water heating, separate studio in secluded backyard. Close to Oak Bay Rec Centre, shops and bus. Quiet street. MLS 22970. 384-8124, MILDRED STAPELLS or 384-8075 Pager 506.

PANORAMIC
SEA VIEWS
CORDOVA BAY — 3 bedrooms, large family, dining room, living room with fireplace, glassed in breakfast room, spacious sundeck, 2½ baths, office, den, workshop, carport. ATTRACTIVELY LANDSCAPED. $84,000. 384-8124, MILDRED STAPELLS, or 384-8075, Pager 506.

MOVING
MUST SELL
Magnificent view property with over ½ acre of park-like tranquility. The 11-yr.-old home is over 1,300 sq. ft. on the main with 3 bedrooms, cozy living room with floor-to-ceiling old brick fireplace and sliding glass doors on to a huge 28x10 ft. sundeck; nice size 10'x12' dining room and convenient wrap-around counter kitchen with built-in range and oven. Downstairs is completely finished for either 4th bedroom and rec room with wet bar or an in-law suite. Asking an unbelievable low price of only $72,900. (New MLS) Phone Jim Webber, 382-7276 or 658-5977.
T & C Realty

HOUSE FOR SALE IN FAIRfield. Phone 388-4152.

DFH
D.F. Hanley & Associates Ltd.
1557 McKenzie Ave.
V8N 1A4
477-7284 (24 hrs.)

Open House
$41,900
Sat. 1:30-4:30
917 Catherine St.
Family home at family price! 3 bedrooms main floor. Remodelled living room has fireplace plus w-w carpet. Spacious utility room adjacent to kitchen. Possible attic room. Full basement. MLS.
Scott Kendrew
477-7284 24 Hrs.

OPEN HOUSE
650 Aquarius
SAT. 1-4
3 Bdrms, Full Bsmt
PAN-A-BODE
2 Acres, $97,500
JOHN WATERMAN
477-7284 24 Hrs. 478-2255 Res.

OPEN HOUSE
3225 KEATS
SAT. & SUN. 1-5
Top quality in construction and materials highlight this brand new split-level home only two blocks from Simpsons-Sears centre. The 1500 sq. ft. of finished area contains 3 bedrooms, living room with fireplace, dining room, 3 bathrooms, laundry rm. and family room. Now complete and ready for your insection. Good value at $69,900. MLS 22941.
BILL CARNEGIE
477-7284 24 Hrs. 652-3627 Res.

1 ACRE
3 BEDRMS.
$74,900
freshly decorated 2 or 3 bedrm home in a great area for family or retirement living. Extra heavy insulation to minimize fuel bills and TWO wells to eliminate water bills. Fireplace in large living room and a custom breakfast nook in kitchen. Inside parking for 3 vehicles. 20 minutes to town from this country home near the Cock Pheasant. MLS. Call now.
DAVE HARDING
477-7284 24 hrs. 477-0939 Res.

Jubilee Area
$49,900
3 Bedrms
Fantastic older home with bay windows. Immaculate condition. All bedrooms on main floor. Full basement has laundry room and workshop. Deep backyard has garden area plus large Oak trees. New exclusive.
Scott Kendrew
477-7284, 24 hrs. 598-5341 Res.

View Royal
$59,900
The main floor of this immaculate 13-year-old home offers living room with fireplace, large dining room, bright kitchen with eating area, 3 bedrooms and a 4-piece bath. The full basement contains drive-in garage, rec room, workshop, laundry area and a possible 4th bedroom. Situated in a top quality area, this new listing is going to sell quickly! View it today with:
BILL CARNEGIE
477-7284 24 hrs. 652-3627 Res.

Montreal Trust

JUBILEE AREA
Bungalow $53,500
The vendor has moved to Calgary and must sell his delightful 2-BR home. Features include a renovated kitchen and eating area, partial basement, separate garage with workshop, and garden-sized yard with fruit trees. MLS 23418.
NEIL RAWNSLEY
386-2111 595-1507

First Time Offered
IMMACULATE
CONDITION
This is your opportunity to purchase an exceptionally well built and maintained 2-bedroom home in an established area close to the city centre. A full basement with above average height has a completed rec room plus a large workshop area. The lot is large and well landscaped. An ideal home for the first home buyer or a retired couple. New ML, call today and be among the first to view this home priced at $58,500.
NEIL RAWNSLEY
386-2111 595-1507

GREAT
REVENUE
POTENTIAL
2820 HEATH . . . Large older home just off the Gorge. Main floor has 2 or 3 BRs.
—2 bathrooms
—large living room
—separate large dining room with beamed ceiling
Large kitchen remodelled
UPSTAIRS ON OWN METER
METER
—Kitchen
—Living room and eating area
—1 or 2 bedrooms
—Own bathroom.
House has newer roof, is rewired and re-plumbed. Has been insulated and has newer siding. Asking $67,900.
MURRAY LUCAS
386-2111 477-1342

GORDON HEAD
Large In-Law Suite
Pleasant home close to Mt. Douglas Park, with 2,000 sq. ft. of living space. The basement in this home has been professionally developed into a completely self-contained 2-BR inlaw suite. MLS 22697. Price $72,900.
386-2111 A. D.WHEELER 477-4789

$51,500
3900 CEDAR
HILL CROSS RD.
2 BR, living room with fplace, dinette. Hot water heating, full basementw ith extra bedroom or family room. In excellent condition.
386-2111 WELLS HOOKER 652-3634

EAST SOOKE
Secluded retirement cottage over ½ acre trees, creek and garden. Municipal water . . . electric heat. Large carport. Near the sea. Offered at $37,500.
386-2111 D. BECKNER 477-4994
386-2111 A. PEAKER 477-3957

OPEN HOUSE
SAT. and SUN. 1-5
986 Ambassador Avenue, North Quadra area, 2 bedroom no-step retirement home on 71x129 well treed lot in lovely garden setting. Estate sale, must sell .Offers on $59,900, or phone 479-5303 to view.

Castle Properties Ltd.

OPEN HOUSE
SAT. 1:30-4
2441 TRENT
Cozy, 2-BR bungalow. FANTASTIC AREA, no-through street. Living room has BRICK FIREPLACE, W-W carpets, 4-pce. bath. Lovely landscaped 50x140 lot with back lane for easy access. EXCELLENT CONDITION, PERFECT RETIREMENT HOME. Vendor has purchased, MUST SELL. See it with RICK O'KANE and then make your offer. 386-6164 anytime.

OPEN HOUSE
SAT. 1:30-4 P.M.
2861 INLET AVE.
Just a step from the Gorge waterway. 2 or 3 BR. Plumbed W-D. Lot 60x160. MLS 23326. Asking $49,500. Preview at your convenience. FLO PELLING 384-5024, 386-6164.

OPEN HOUSE
2620 CEDAR HILL RD.
Will be open for your inspection from 1:30-4:30 Sat. See this starter or retirement home if you are willing to do some painting and fixing. Good handy location. 2 bdrms., LR, DR, fireplace. Reasonable taxes and full basement. Needs kitchen tile and carpets. $41,900. LOUISE WILTERMUTH 477-6807 office 386-6164.

OPEN HOUSE
SAT. 1:30-4 P.M.
541 JUDAH
$45,900
Move right into this cozy, immaculate 2 bedroom home. Large living room with fireplace. Pleasant rear yard with fruit trees. Garage and laundry facilities in full high basement. A must see inside to appreciate the value. Call IRMGARD or OLE at 386-6164 or 388-6275 pager 2342.

OPEN HOUSE
SAT. 1:30-4
608 POLYANTHUS
(OFF GLANFORD)
Beautiful split-level with three bedrooms on the main and one extra. Lovely family room. Living room has floor to ceiling fireplace, large dining room, covered sundeck and fully fenced lot. Absolutely immaculate throughout. Only 5 years old. See this one for sure. Asking $67,500. IRENE DALZIEL 386-6164 or 477-6380.

OPEN HOUSE
SAT. 1:30-4
915 FULLERTON
Asking $47,900. Three large bedrooms and a full basement. An ideal family home at a family type price. Living room has fireplace. Fenced yard for the kiddies. New gutters and downspouts. See this one quickly with DANNY GREIG 382-3028 or 386-6164.

OPEN HOUSE
SAT. AND SUN. 2-4
1071 JASMINE
Large character home. View of city and mountains, situated on a deadend street with rear easement from Iris St. to backyard. Lovely fish ponds and garden. LR with FP 24x16, DR 14x16, den with FP 12x10. Kitchen 19x14 includes dishwasher, garburator, stove and fridge and air conditioner, 3 bedrooms on main. Oil heated and full Bsmt. Lot size 66x198. Price reduced to $79,900. Call LARRY QUAGLIOTTI 479-6609 or 386-6164. MLS.

CADBORO BAY SEA VIEW
NEAR THE VILLAGE AND U-VIC
$115,000
This home has 4 BRs plus big den with FP, big DR with two-way FP to LR. kitchen with built in's. Approx 1973 sq. ft. on main floor. All on approx 1-3 acre of easy care landscaped lot. With priceless sea views. To view Call SHANE BEFURT 386-6164 or 385-3664.

$37,900!!!
Cosy, solid, two-bedroom home, livingroom with fireplace, good level lot. Can't be beat at this price. Call CHRIS GREIG 386-6164 or 478-5953.

GORGE $49,900
Big three-bedroom home. Extra large living room with W-W and FP. Full basement with 4th bedroom and sewing room. Drive-in garage. Big kitchen with loads of cupboards. Utility room on main floor with hook up for washer and dryer. MLS. Call OLE KNUDSKOV 386-6164 or 388-6275 pager no. 2342.

GLANFORD AREA
$43,900
2 B.R. full basement home on quiet st. Large lot needs a little T.L.C. Stove, fridge, washer, dryer and furniture included. Exclusive to RICK O'KANE 386-6164 anytime.

WHAT EVERYONE WANTS
Seclusion without isolation. Only minutes from town and on the Saanich Peninsula. Three bedrooms, new kitchen and bathroom, new roof, gutters and downspouts. Good size living room with fireplace. No one can build close to you, so you can keep your privacy. Circular driveway, extra storage, greenhouse, loads of parking. See this one quickly with IRENE DALZIEL 386-6164 or 477-6380.

12 NEW HOMES
SWAN LAKE AREA
$64,750-$78,900
These 3-BR homes are on quiet no-traffic streets with underground wiring. Nice size lots. Top quality finishing and full basements, some with 2 FP's. Call now and you can move in on completion of the sale. To view quickly call SHANE BEFURT 386-6164 — 385-3664 anytime.

STRAWBERRY VALE
$44,900
Pastoral views surround this cosy 2-bedroom home located at the end of a cul de sac off Wilkinson Road. All utilities updated. Spacious sundeck and more. Call CHRIS GREIG 386-6164 or 478-5953.

EXTRA SPECIAL
$62,900
Newly listed 1-year-old home owner built featuring a beamed sunken living room, games room, rec room with 2nd fireplace, and much more. For more information or an appointment to view, call CHRIS GREIG 386-6164 or 478-5953.

GLANFORD
Modern 1200 sq. ft. bungalow with three bedrooms and a full basement. LR with fireplace, dining room, ideal location close to bus lines, schools and stores. New MLS. BEN GREIG 386-6144 or 478-5953.

$45,900
Three bedrooms on a quiet cul-de-sac. Separate utility room, 70x127 lot. Modern kitchen. a low, low price for a little dandy. Call me now. DANNY GREIG 382-3028 or 386-6164.

BEAUTIFUL
CORDOVA BAY
Why not take ADVANTAGE of the OPPORTUNITY to purchase a property in an area of more expensive homes. One bedroom cottage with fireplace located close to beautiful beaches and excellent shopping. ONLY $46,500, call NOW BOB KOHLRUSS, 386-6164 or 658-8360.

JUST LISTED, MLS
$58,500. IMMACULATE. Central high location on well-kept street. 2 bedrooms up, developed HIGH BASEMENT — landscaped garden, many fruit trees. ONE OWNER home, a GEM built 20 years ago. For Appts. to view call RUBY REID at 386-6164.

FAMILY HOME
$48,500
Spacious 3-bedroom, part basement home on quiet street with quality renovations recently completed. View with CHRIS GREIG 386-6164 or 478-5953.

DRIVE BY SPECIALS
1—3849 Douglas St. 2-bedroom home on extra size lot. $48,600.
2—2176 Amhurst, Sidney. 3 Yrs. old, 2 bedrooms, full basement with 2 extra rooms. Value here, vendors transferred. $54,000.
3—1455 Jamaica. Gordon Head. 5-bedroom home with 2 full bathrooms priced at $64,900, this is an excellent buy on today's market.
4—2032 Beach Drive. Dandy 2-bedroom retirement home with dining, large living room. Priced right $68,500.
5—5345 West Saanich Rd. Prospect Lake area. Almost 2 acres, with custom built post and beam home, cedar finish carport plus 2 dog runs, owner says sell at $88,900.
For more details of these bargains call now, SUE WARKE OWENS, or CONNIE WEYLER at 386-6164.

Castle Properties Ltd.

LOW DOWN PAYMENT
2-Bdrm. home with fireplace in the living room and new wall to wall carpets throughout on a 50x120 lot close in. View today and try your offer on $37,900 with LYLE MARRINGTON 388-6275, pager 2553. CASTLE PROPERTIES LTD., 386-6164. MLS.

$2,000 DOWN
Small, immaculate 2-Bdrm. home with part Bsmt., good roof, 100 amp wiring, economical hot water heat on large lot with separate workshop and fruit trees. View today and try your offer with LYLE MARRINGTON 388-6275, pager 2553. CASTLE PROPERTIES LTD., 386-6164.

MILL BAY
SEAVIEW
3200 sq. ft. finished. Brand new and selling at well below certified appraised value. 23'x27' Living room with feature fireplace. Five bedrooms. Large rumpus room with fireplace, wrought ironwork and built in bar. Extra space for games room or whatever. Three bathrooms, the kitchen is a dream. Large wrap around sundeck to take advantage of the sun and the view. All homes in the area are $100,000 and up. This one offered at $96,000 for a quick sale. BEN GREIG 386-6164 or 598-3105.

CEDAR HILL
$48,500
Here's a newly listed 2 bedroom basement home that's so well priced you had better act fast. Living room with fireplace, modern kitchen and much more. NEW MLS. Call CHRIS GREIG 386-6164 or 478-5953.

HOME AND REVENUE
$44,900
Centrally located home on quiet street with revenue plus owner accommodation. At this price you can't go wrong. New MLS. For details call CHRIS GREIG 386-6164 or 478-5953.

Century 21
MAYFAIR REALTY
Mayfair Centre
386-2955

OPEN HOUSE
3309 QUADRA ST.
SAT. 1:30 - 4
A must to see and reduced to $51,900. They just don't build them like this anymore. Gleaming inlaid hardwood floors, oil hot water heating, two sensible sized bedrooms, dining room, laundry room, den and ful lbasement. All services updated. Fridge and stove included. Now only $51,900. JACK WILLIAMS 386-2955 or 479-1163.

OPEN HOUSE
8072 MAHON PL.
SAT. 1:30-4:00
East Saanich Rd. to Jeffrey to Mahon Place. A lovely home among the trees on a quiet cul-de-sac. A home that's different, vaulted cedar ceiling, two-way fireplace. Sunken den, entertaining size dining room. Underground services. (MLS). GEORGE WALL, 386-2955 or 477-0548.

OPEN HOUSE
659 KELLY RD.
SAT. 1:30-4:00
Opportunity for a young couple to start home ownership. Lovely 2-bedroom bungalow on handsome treed lot in Colwood. Well maintained, re-wired, electric heat, family kitchen. A true buy at a realistic full price of $42,000. Try your low down. PETER SYKES, 386-2955 or 382-3216.

OPEN HOUSE
572 HEATHERLY
SAT. 1:30-4:00
As pretty as a private park at $44,900. 2 bedrooms plus rec room. Spacious kitchen and living areas, well planned throughout and located on quiet cul-de-sac. Quick possession and easy financing. MARION BRADSHAW, 386-2955 or 477-4125.

HOT HOT HOT
This Colwood 3 BR, 1½ bath, easy care lot home is a must to view. Situated with other new homes it is well priced at $61,500 (MLS) LEIGHTON NOBLE 386-2955 or 658-8968.

SIDNEY
Institutionally zoned for day care school and or commercial land use contract for office complex. Building is 2¼ yrs. old and designed for 2nd storey addition. $85,000. MLS DAVE MARSHALL, 386-2955 or 384-8948.

BARGAIN TIME
1. 2-bedroom, fully modernized full basement, dining room, fireplace, utility room. City $45,900.
2. 2-bedroom country lot. Fully updated, cute and cozy. Colwood $42,000.
3. 2-bedroo, large living room, electric heat. Handy Langford location. $46,900. PETER SYKES 386-2955 or 382-3216.

Independent LISTING SERVICE
REALTY

THERE'S A CATCH
4 bedrooms and 1.500 sq. ft. of main floor livng area, 2 massive rock fireplaces, brand new and set on a secluded 2-3 acre, full basement, full ensuite, and more for sale under $70,000. Yes there's a catch, it needs some finishing. If you're up to doing some work yourself, check this out. (No reasonable offer refused!)

LARGE DELUXE HOME
With in law ste on corner lot in good area. 4 bedrooms, guest room. 3 baths, dble detached garage, full rec room and more. Open Sunday 3:30-5:30. 3929 MARJEAN PL. (off Cedar Hill X Rd.)

ONE ACRE
With a beautiful view. 3 br. rancher with lots of privacy. Asking $69,000. Come and take a look. Open Sunday 1:00-3:00. 2437 Keating X Rd.
Rob Danielsen 595-4482
Velox Investments Ltd. 388-4942

LAKE HILL
1115 ROCK ST.
(OFF QUADRA, ONE BLOCK NORTH OF TATTERSAL)
OPEN SUNDAY
2 TO 4 P.M.
$59,900
Charming 4 bedroom character home on large park-like grounds with many mature trees. Close to schools, bus and playground. Immediate occupancy possible. Owner, 478-8983.

CUSTOM
BUILDING
9 choice Gordon Head lots to choose from. $31,500 to $32,500. Build yourself or contract at cost plus 10% Free interim financing can be arranged.
RICK KALLSTROM
595-5171 386-0751
595-5171 DENNIS DALE 384-1566
Canada Trust

Want Country
Atmosphere?
$59,900 — Cordova Bay — Lovely ½-acre property with ranch style full basement 2 bedroom home. Not a large home but 2 rooms and 2-piece bath in high basement. Drive by 5381 Fowler Road! To see over call HERB HODGSON 384-7128. Res. 382-3835. DOUGLAS HAWKES LTD.

FAIRFIELD BY OWNER
3-4 BR., lge. LR with Fp., lge. DR, new kitchen, new bath, new wiring. $63,900. 384-9949.

WESTMONT
REALTY LTD.
920 HILLSIDE
386-6796

OPEN HOUSE
SAT. 1:30-4:30
752-756 SEVEN OAKS
New strata duplex with complete in-law suites roughed in the basements. Three bedrooms up, large assumable mortgage. Close to schools, shopping etc. Asking price is $124,000. For more information call: MLS
386-6796 EVAN WILIAMS 479-8049

OPEN HOUSE
SAT. 1:30-4:30
1920 STANLEY
Cozy two-bedroom bungalow in the city, ideal for sarter or retirement. Full basement with third bedroom and bathroom finished. Separate garage — nice backyard with fruit trees. Asking $48,500. MLS 23676.
386-6796 LEO PIGERT 598-1975

OPEN HOUSE
SAT. 1:30-4:30
4104 TUXEDO
Over 1250 square feet of home featuring very large master bedroom with ensuite plumbing and a large combination rec. and games room with fireplace. MLS 23437. Priced at $69,900.
386-6796 DAVE TAYLOR 384-2718

OPEN HOUSE
SAT. 1:30-4:30
4084 TRACEY (OFF QUADRA)
Located in popular high Quadra this 5-year-new, 3-bedroom is one of the best values in Victoria today. It offers 3 bedrooms, one and one-half baths plus another roughed in. Basement is partially completed and just needs final finishing touches. Attractive Tudor-styling and a substantial mortgage at lower than current rates also may be assumed. Full price of $61,500. MLS 23136.
386-6796 BILL SIDHU 477-5382

OPEN HOUSE
SAT. 1:30-4:30
1258 WOODWAY
This is an opportunity to have the best of all worlds — completely modernized older home, 2½ baths, large lot, large dream kitchen, large sundeck, unobstructed sea views of Esquimalt harbor, in-law suite in the basement. MLS 23347. Priced at $65,000.
386-6796 JOHN BUNYAN 383-7777

ELK LAKE
Lovely Colonial home on a parklike lot of 1.2 acres with a beautiful view overlooking Elk Lake. Three bedrooms and a den, large well-lighted kitchen, huge dining and living rooms and a lovely rec. room with built-in bar are the features of the home. A prestige home for $148,000.
386-6796 DAVE TAYLOR 384-2718

$38,500
Two-bedroom older home in good condition, full basement in Cloverdale area.
386-6796 LEO PIGERT 598-1975

A BUNYAN BARGAIN
Offered here is a completely updated 4-bedroom home which is located close in and handy to all amenities. A total of 1700 sq. ft. of living area lets everyone have their own private spot. Wiring, plumbing, heating have been renewed, it is located on a quiet cul de sac, and full price of only $52,000. MLS. 23439.
386-6796 JOHN BUNYAN 383-7777

PEDEN REALTY LTD.
201 - 727 Johnson St. 388-5354

A.H.O.P. 8%
These units are selling fast. But, we still have one left. Presently under construction we have nine units in Victoria City and four units in the Colwood-Metchosin borders, completion expected to be mid-summer. Put your name in now so you will not be disappointed.

Delightful
Starter House
Three bedrooms, with basement, low yard upkeep, located in City of Victoria. Only $45,900. This must sell.

Only a Year Old
This 1200 sq. ft. 3-Bedroom Townhome. This is a truly delightful home for someone who doesn't want to be bothered by a lot of outside maintenance. Owner has already started to re-do the basement. This you must see. Located in beautiful downtown Esquimalt.

Qualifies for
B.C. 2nd
Here are two homes located in the country at the end of a secluded cul-de-sac. Priced to sell today at $51,900. Two bedrooms with 3rd in basement, plus ample room for expansion. Move on this one.

If you want Waterfront we have it!
A truly delightful four-bedroom home, PLUS a one-bedroom Suite for Mother or whomever. Located on the most tranquil waterway in Victoria — the beautiful Gorge. Only $105,000. Immediate possession — owners have left.

Two Strata Homes
Try these on at $62,500 each. Three bathrooms, family room, 2 — yes I mean TWO — bathrooms. Drive-in garage, plus two private balconies. Over 1900 sq. ft. of delightful home with a water view.

Beautiful Sooke
We have two Trailer Homes for your inspection today. One single-wide and one double-wide. Here is inexpensive living at its best. Located in probably the most recent and well-done Trailer Park.

For further details on any of the above properties please call:
ROBERT PEDEN
Res: 382-5048 Bus: 388-5354

Village Centre
3-bedroom, 1,149 sq. ft. home within walking distance to all shops. Large lot (84x150) with some fruit trees. Living room 16'x17' with new carpets installed last fall. Separate garage (20'x20') plus extra 20'x20' shed for workshop. Ideal retirement home. Offered at $44,900

Estate Sale
2-bedroom older type home on good sized lot. Well established grounds include holly trees, shrubs and evergreens. Separate garage and woodshed. Partial basement. Close to village. $45,900

Acreage
4½ acres with 3-year-old, 3-bedroom, full basement home. 2 fireplaces, good sized sundeck, fruit trees and greenhouse. Plenty of room for gardening. First time on market $83,000
10.6 acres with well-maintained 3 bedroom, partial basement home. Double carport with sundeck over. Fruit trees, fenced and cross-fenced. Open to offers on $89,900
10 acres, 3-bedroom ranch-style home with approx. 2,300 sq. ft. of living space. A beautiful almost new home with double fireplace. 20'x20' rec. room. Master bedroom ensuite. Quality built for owner $128,900

Sooke Realty Ltd.
642-5426
Bob George 642-5670
Florence Goldie 642-3140

$40,900
Wilkinson-Interurban area, by owner, 2-bedroom home, possible 10% down. 479-8327.

SIDNEY
Houses for Sale
GREAT VALUES
$47,500 — Adorable 2-bedroom bungalow, immaculate inside and out. Large fenced lot. MLS 23169.
$49,500—2-bdrm. home with 3rd bdrm. down. W-W only 5 yrs. old. Full bsmt. New MLS.
$53,500—Neat and tidy, 3-bdrm. home, sparkling throughout. You'll love it! Fenced 50x120 lot. Large 24x12.6 sundeck. Close to all amenities. MLS 22567.
$55,900—3-bdrm., 4-year-old home, bsmt. with Spanish theme in rec. room. More room for development down. MLS 22514.
$56,900—3 bdrms., bsmt. home, vacant. Immediate possession. Good area. MLS 23669.
$57,900—3 bdrms., ensuite, full bsmt. Immaculate, 1 blk from school. Large lot. MLS 19431.
$58,500—6-yr.-old, 3-bdrm. split level; family room, 1½ baths plus bsmt. Fenced lot. New MLS.
OWNERS ANXIOUS. THESE HOMES MUST ALL BE SEEN TO BE APPRECIATED. CALL NOW!
MAY or BOB HAMILTON
386-2911 656-4692
388-6275, Pagers 717 or 2558
Homefinders, Wall & Redekop

$78,500 — SXS DUPLEX
EACH SIDE OF THIS MODERN L-SHAPED DUPLEX CONTAINS A 3-BEDROOM HOME WITH REC. ROOM AND FULL BASEMENT. LOCATED IN A PRIME RENTAL AREA 1 BLOCK FROM GORGE VALE LINKS — WITH A PLAYGROUND ACROSS THE STREET. FOR FURTHER INFORMATION ON THIS NEW LISTING PLEASE CALL RICK HAWKES, DOUGLAS HAWKES LTD. 384-7128—RES. 477-7074.

BY OWNER — LARGE CORNER lot, one bedroom, Haultain area, some furnishings. $40,900. 382-7719.

C. N. MONTAGUE CO. LTD.
Sales consultation, rentals. 1028 Blanshard St. 384-9318.

253 COUNTRY HOMES AND PROPERTIES

CONTRAC-
TORS
Is it space you need for your trucks, cars, bulldozers, etc.? This is the ideal property. 5 acres of it on the fringe of Qualicum Village about 2 blocks from the main street. Potential subdivision property as area is being sewered. A beautiful big home built by a builder for his own use, now vacant. Property owned by a vendor living in the U.S.A. Well priced at:
$140,000.00, MLS
A terrific opporunity for the right party. For full information and showing call:
A. J. GREENE or C. A. ANDERSON
at 384-8124
PEMBERTON, HOLMES LTD.
1000 Government Street,
Victoria, B.C.

ACREAGES
A FARM, set up for cattle, fenced and cross-fenced, year-round stream. 2 fully equipped barns for breeding or feeding. A HOME to be proud of, fully developed no-expense spared, over 2800 sq. ft. of living area. Owner will consider trading for interior property.
478-5561 Norma Saunders 478-9182
478-5561 BILL LEWIS 478-5818

For you and your HORSES, a secluded 10-acre parcel with cedar ranch home, separate guest cottage — plus an in-ground swimming pool for after that trail ride. Owner will trade for your home or undeveloped land.
478-5561 Norma Saunders 478-9182
478-5561 BILL LEWIS 478-5818

OPEN TO OFFERS
CHOICE
FARMLAND
CENTRAL
SAANICH
—3.21 acres — very productive
—4 BRM quality home
—4 yr. old duplexed suite
—Workshop, vegetable stand
—Greenhouse-chicken house
—Irrigation pond
All above can be combined to provide good living accommodation and revenue. Near elementary school. Asking $111,500. To view please call:
384-8124 MILDRED STAPELLS or 384-8075, Pager 506.
PEMBERTON, HOLMES LTD.
1000 Government Street

1 ACRE
3 BEDROOMS
$74,900
Freshly decorated 2 or 3 bedroom home in a great area for family or retirement living. Extra heavy insulation to minimize fuel bills and TWO wells to eliminate water bills. Fireplace in large living room and a custom breakfast nook in kitchen. Inside parking for 3 vehicles. 20 minutes to town from this country home near the Cock Pheasant. MLS. Call now.
DAVE HARDING
477-7284 24 Hrs. 477-0939 Res.
D. F. Hanley & Associates Ltd.

BRENTWOOD BAY
MUST BE SOLD
PRICE REDUCED
NOW $49,900
Vacant, redecorated, 25 year old home on a large level lot. 12x15 LR with FP, 9x10 DR. Cab. kitchen, part basement, OOM heat, carport.
652-1141 AL VICKERS 652-2257
SEABOARD PROPERTIES LTD.

DEEP COVE
OPEN HOUSE
524 Downey Rd.
Sat. & Sun. 1:30-4
New 3-bedroom, 1500 sq. ft. cedar siding home with sweeping view of Saanich Inlet, on half acre, sunny treed lot. Two fireplaces, two bathrooms, two sundecks. High basement with finished utility room. $89,900. Call owner 656-4247.

MT. NEWTON
X ROAD
Immaculate year-old 3-bedroom 2 bathroom house of superior quality with 1719 sq. ft. finished plus large rec room with fireplace roughed-in. Lovely pastoral views of Valley. This is a well insulated house with thermopane windows. $85,000.
JOHN BELL 377-2562
GILES FERODEAU 656-4525
PEMBERTON, HOLMES LTD.
1000 Government St. 386-8124

OPEN HOUSE
2290 TRYON ROAD
SUNDAY 2-4:30 P.M.
Waterview, North Saanich home, approx. 2,000 sq. ft., 3 bedrooms, 2 baths, 2 fireplaces, about 2.3 acres, fir trees and lawn, close to marina. Possible in-law suite in lower "ground" level. Space and seclusion. $99,900. Jack Fetherston, 652-2269.
CAPITAL REGION AGENCIES
656-3951

OPEN HOUSE
SUNDAY — 2:00 to 4:30 P.M.
2263 FROST AVE.
Approx. 2,250 square feet spacious living in desirable Maryland area of South Sidney. 4 bedrooms, 3 bathrooms, recreation room and studio-den-office-sewing room. Attractive lot 600 feet from beach and Bazan Bay. $68,500. Jim Jones, 656-4597.
CAPITAL REGION AGENCIES
656-3951

WONDERFUL OPPORTUNITY
4 Bedrm farmhouse — 13.8 acres — 5 miles to downtown — mostly open pasture with stream. $150,000. Please contact:
GIFF CALVERT 479-4593
NORMAN ROSS & ASSOCIATES LTD.
440-1070 DOUGLAS 382-6151

1 ACRE TREED
MOBILE HOME LOTS
In lovely Sheringham Estates. 13 miles from Sooke on blacktop. Hydro, phone and piped water. From $17,500 up. Easy financing with 20% down. Be your own landowner and be not at the whim of your park owner. Other lots from $15,000. Call 658-5479.

A. E. LePAGE
WESTERN LTD - REALTOR
1391 HILLSIDE

BEAUTIFUL
COUNTRY HOME
2.16 ACRES
VALLEY VIEWS
Large living room with fireplace. Secluded sundeck with sliding doors off master bedroom and dining room. 3 bedrooms, possible 4th. Large ensuite with double sinks. Sunken marble bath. Built-in oven and counter top stove. Workshop. Chicken house. Exceptionally fine home built by builder for his own home. Must be seen.
386-6331 ERIC FRAZER 743-9155
or 592-4845

HIGH ON A HILL
OVERLOOKING THE CITY
OF DUNCAN
BEAUTIFUL HOME
ON 2.2 ACRES
2152 sq. ft. finished on two levels. Large living room and family room with sliding lass doors to sundeck and patio. 4 bedrooms, 3 baths. Winding staircase from family room to living room. Carport. Sewer and water. An exceptional home must be seen to be appreciated.
386-6331 ERIC FRAZER 592-4845
or 743-9155

COBBLE HILL
FISHER ROAD
2 level. Ground floor entrance. Large living room. Sliding glass doors off dining room to large secluded sundeck. 3 bedrooms, ensuite plumbing. Wrtp around covered patio on ground floor. 1.02 secluded acres, nicely treed.
386-6331 ERIC FRAZER 743-9155
592-4845

Juan de Fuca Realty Ltd

!!! $48,000 !!!
Designed with the growing family in mind, 1324 sq. ft. New home has family room with washroom off kitchen to capture the kids before they hit the carpets. 3 bedrooms, separate dining room, River Rock fireplace in spacious living room. Sitting pretty on 80x120 treed lot on quiet cul-de-sac in Sooke.

!!! $49,900 !!!
Another new home, 2 bedrooms with full basement, cordon bleu kitchen, large living room highlighted by floor to ceiling brick fireplace, patio off dining area. A huge ⅓ acre lot for the itchy green thumbers and room for chickens too. Quiet side road in Saseenos.

DECEPTIVE
Get inside and view this Comfortable, well maintained 2 bedroom home close to village. Fireplace, family kitchen and utility. Carport. Large separate workshop. Enclosed sunporch for the indoor plant lover. Plus .66 acre level arable land for that freezer filling garden. M.L.S. Asking $48,900.
For Sooke Properties
Call the Sooke Specialists
Rona Higgs 642-3835
Pat Therrien 642-5138
Juan de Fuca Realty Ltd.
642-5244

DRIVE BY . . .
. . . the following homes in Sidney, then call us or your favorite MLS. Realtor!

2411 Amelia, $52,900
Spotless and cozy 2-bedroom no-basement home. Close to the beach.

2139 Bradford $54,900
Deluxe 3-bedroom no-basement home. Spic and span, quiet street.

10476 Resthaven Drive. $59,000
1300 sq. ft. 4 bedroom, basement home, for growing family. Marinas, schools, etc. close. Bargain at this price!

2114 BAKERVIEW $65,900
1280 sq. ft. 4 bedroom, basement, family home. ⅓ acre lot, views, close to rec. centre. Immediate possession!

625 Cromar Road $78,900
1635 sq. ft. 4-bedroom rancher on ½ ac. in Deep Cove. Very attractive location in the trees. Double insulated! Lots of water-

656-4000 K. DROST 656-2427
SAANICH PENINSULA
PROPERTIES LTD. SIDNEY.

NEWSTEAD REALTY LTD.
1637 FORT ST

Rural Oak
1.25 acres on 6 mile circle with big fenced paddock, new horse barn, fruit and vegetable garden plus 1700 sq. ft., four-bedroom home with full basement. Price now reduced to $74,500. M.L.S. No drive-byes.
PHONE TODAY
HARRY GRAY
598-5166 477-9967

3.68 ACRES
DEMAND AREA
Invest in your family's future today in lovely Happy Valley. This unusual parcel offers many fine features. Take your choice on main floor: 3 BRS, large LR with FP, large rec. RM with FP or 4 BRS. Also dining room, dinette. Cabinet kitchen includes range, fridge and dishwahser. Extra 3-pce. bath and development down. Add a barn, greenhouse, swimming pool plus mobile home pad and a rambling creek. Unique and available today a only $94,500.
385-7721 Olive Webber 479-9661
GARDNER REALTY LTD.

OPEN HOUSE
SAT and SUN. 2-4 P.M.
DOUBLEWIDE
on .44 Acre
Hidden in the trees on pretty .44 acre lot, this 1-yr.-old mobile offers all conveniences with minimum upkeep. Spacious rooms and loads of storage. Priced to sell at $40,500. Drop in SAT. or SUN. Located on SOOKE ROAD just past 17-mile house.
MARILYN MOORE — 478-2482
JO LENNOX — 478-2563
388-6275 Pager 769.
Homefinders, Fall & Redekop

BUILT-IN
RETIREMENT
This new fourplex, just being completed offers you a lovely 1200 sq. ft. 3-bedroom, en suite, view home plus a twin suite and two smaller! On over an acre of high treed property on the seven-mile circle. Potential revenue about $1200 a month or live in and retire on the other units!
A MUST SEE AT $139,000
Dean Elliot, 383-7339
386-7521
Phil Simpson 595-1863
BOORMAN INVESTMENT CO. LTD.
1111 Government St.

REDUCED $6,000
NOW $99,000
Just reduced by $6,000 to $99,000 for 4 bedroom family home located on 2 acres of treed property. Inline living-dining room has floor to ceiling fireplace. Rec. room with rock fireplace. Located in Elk Lake area. MLS 22042. For information call.
GALE CHRISTENSON
477-0191 477-7047
The Royal Trust Company

HIGHLANDS, BY OWNER, 5.7 acres, Finlayson Arms, $69,000 or best offer. Mr. Wilson, 598-2331.

malahat realty ltd.
P.O. Box 40
Mill Bay, B.C.
743-5525

SHAWNIGAN LAKE
1—Home heating costs worrying you? Come and see this delightfully wooded 2-acre lot with enough timber to heat the 1439 sq. ft. ranch-style home with its beautiful stone heatilator fireplace. Super insulation, attractive Redwood finish in the 23'x16' living room and also in dining area. There are three bedrooms, (one ensuite), wall-to wall carpet, imported Italian tile in entrance hall, bathroom and utility room. All windows and sliding doors thermopane. Custom-built cabinets and new fridge, stove, washer and dryer. All this for only $79,900.

MILL BAY
2—Beautiful view over Saanich Inlet from this very well built, full-basement home. All electric heat with extra insulation in ceiling and walls plus styrofoam under the aluminum siding. Double glazing and Franklin fireplace in basement ensure comfort despite any power failure. This is an ideal starter or retirement home and extra bedrooms, bathrooms or kitchen could be completed in basement. Within easy commuting distance of Victoria and yet close to good boating, fishing or recreation areas. A detached lock-up garage plus a tastefully landscaped lot and all this adds up to a great buy at $60,000. Oh yes! The owners will also sell the furniture and carpets, etc., so that for a negotiable price you could move straight in.

3—Two other excellent seaview homes in Mill Bay — one 2-bedroom and one 3-bedroom — come and see this great selection.

4—Small 2-bedroom home with large workshop area on 1 acre — good well — this property has lots of potential — only $37,500.

5—Lots from approx. half-acre to 2½- to 5-acres — good selection.

6—Log house with many artistic features. Two-storey home with two natural stone fireplaces (one Heatilator), 1½ bath, utility room, 3 bedrooms, large living room and also family room. You may have your choice of colours for carpeting, etc. as builder has not yet installed them. On approx. ¾ acre lot. Just north of Mill Bay.

7—Attractive waterfront lot approx. ½ acre, with southerly aspect, quiet seclusion. Nicely treed, $40,000.

METCHOSIN
8—Approx. 18 miles from downtown Victoria you could have your dream home — over 2,000 sq. ft. of comfortable living area in that 2-storey, 3- or 4-bedroom, oil-fired hot water heated house. The large feature living room has a heatilator for fireplace, post and beam construction and is 18'5"x24'3" with a distant view of the sea and the Victoria coastline. There is also a 15'6"x12'9" dining room plus a large open kitchen. A 3-car garage with a 30'x20' full height room above, which can be used as a recreation room; plus an attractive flagstone patio and landscaping set in 3.8 acres of trees and paddock all helps to add up to seclusion and relaxation after a busy day in the city. A truly executive-style home with its warm brick and cedar siding exterior. Exceptional value at $119,500.
For further details or to view any of the above contact Tom Burdge, 112-743-5525 or 112-743-9398.

Western HOMES Ltd.
1037 Cloverdale Ave. 386-3494

DEEP COVE
HORSE FARM
$112,000
5 acres of well drained, all fenced property, including an excellent 6-stall horse barn with provision for hay storage and drive-in equipment storage. All this plus a very comfortable 3 bedroom, no basement home, and a double garage. Good value and a must see property. (MLS). Call now to view:
Neil R. MacDonald
386-3494 (24 hrs.)

MILL BAY
1—3 acres, NEW three bedroom, no basement family home, plus a three-stall horse barn. Ready to move in. $69,500.
2—9.45 acres of gently rolling meadowland, all fenced and cross fenced, plus a nicely redecorated farm home with heated pool, plus lots of barn space. Perfect for horses (22466). $139,000.

PHONE FOR
INFORMATION
Neil R. MacDonald
386-3494 (24 hrs.)

OCEAN VIEWS
$72,900—MLS
Here's the IDEAL 5-bedrm. home for the growing family that likes country living but with EASY access to the city. LOVELY views across to James Island are yours from the dining rm. and lge. sundeck. This Central Saanich home is situated on ½ acre, bordering Vantreight Farms so there's no hemmed-in feeling. Make an appt. to view now. MLS.
KEN HIGHTON
477-7291 (Bus.) 479-6945 (Res.)
D. F. H. REAL ESTATE LTD.

COUNTRY LIVING
2⅓ acres, good pasture, own water supply. Very modern 8-yr.-old, 4- or 5-B.R. Home with country view, family room with fireplace off kitchen, bright L-shaped living and dining area. Large master B.R. with ensuite. High finished basement. Separate building with Pool. Choice quiet area between Royal Oak and Brentwood. A real buy at $129,500. Owners leaving province. Call Ron Crow anytime, 592-4989 or Island Homes Ltd., 386-7545.

SOOKE
2-B.R. Mobile Home on 7/10 of an acre of treed property. Sundeck. Part concrete basement. Excellent Bldg. site at far end of property. Possible $2,000 down. Immediate occupancy. $35,000. MLS 23171.
479-1667 Edith Gutemar 598-7053
J. H. Whittome & Co. Ltd.
Royal Oak Branch

BY OWNER, METCHOSIN, 2.15 acres, very different 3-level home (much cedar), 3 or 4 bedrooms, 2½ bathrooms, separate dining room, large living room with high ceiling and corner old brick fireplace (heatilator). Very good water supply, home heated with wood, coal and oil, much sundeck with suana and small swimming pool out front. Separate double garage with studio suite above (not finished). $122,500. 478-7698.

COUNTRY LIVING
One acre treed seclusion on Saanich—Central Saanich border. Brand new 1600 sq. ft. sunken open beam living room, separate dining room and spacious kitchen. Beautiful pastoral views are yours from all these rooms plus the master bedroom. See for yourself. Phone Jim Webber 382-7276 or 658-5977. Town and Country Realty.

BY OWNER
METCHOSIN AREA
Secluded 2 acres, treed with large yard area, 1,100 sq. ft. house, 2 bedrooms, full basement, fireplace, sundeck, good well. $70,000. 935 Arden Road, 478-1476, after 9 evenings, anytime weekends.

ENJOY LIVING IN THIS BEAUTIFUL new home on ¾ acre waterfront lot located at 1322 Lands End Road. This multi-featured home is open for your inspection Saturday and Sunday 1-4:30 p.m. Fairly priced at $165,000. Phone builder 652-1673 or 652-4155.

2½ ACRES PASTURELAND AND woods, 2-bedroom restored traditional farmhouse with large attic, stable and feedroom, all weather riding ring, summer and winter paddocks, exercise track, Deep Cove area. $98,500. 656-5293.

253 COUNTRY HOMES AND PROPERTIES

COUNTRY LIVING

Close to town of Duncan and only 30 miles from Victoria. 3 bedroom, 3-level split and 3 yrs. old on just over an acre of level well treed land. Close to Mill Bay and accepting offers on $62,000. MLS 23368. Call:
LARRY LINEHAM
595-2961 OFF RES 595-0134
National Trust Company

$71,000 2.2 ACRES

Metchosin, 1155 sq. ft. basm't home, 3 bdrm., large kitchen and eating area, old English planking in L.R. and hallways, developed rec. room, laundry room, roughed in bathrm. Excellent value.
386-3231 BOB HAHN 595-1642
BLOCK BROS. REALTY LTD.

5.24 ACRE HOBBY FARM CLOSE to new hospital site, 1200 sq. ft. 3 bedroom home, recently renovated Excellent holding property. 592-4132.

SOOKE AREA, QUALITY BUILT home on ⅓ acre, has 4 bedrooms, 1½ baths, full basement, garage and many extras. By owner, 642-3927.

256 WATERFRONT PROPERTIES

BROWN BROS. on BLANSHARD
People Helping People

OPEN HOUSE
Up and Down Duplex
920 Westing Road
(off Admirals Road)
WATERFRONT
Sat., April 2
1:30 to 4:30

View this cosy custom built family dwelling with a deluxe suite in lower level, designed for the present owners. Featured on each floor are large LR and DR overlooking the water through double-glazed picture windows, Arizona Sandstone fireplaces, modern kitchens with nooks, 4-pce attractive bathrooms. Two bdrms on main and one large bdrm in lower. Triple carport, additional paved parking and many other desirable features. $109,000.
DOUG LAWSON
595-2486 or 385-8771 (anytime)

WHITTOME'S
1111 BLANSHARD 388-4271

FISHERMAN

.76 acre with easy access to 150 ft. of gorgeous waterfront, old boat ramp and pebbly beach. The rambling home needs a large family to fill the rooms. Great home for entertainment. Fantastic views and terrific location in Albert Head. Only 15 miles to city centre. Try your offer on $115,000. MLS.
388-4271 Shirley Wilde 478-2459
388-4271 Ruth Lukaitis 477-5306
J. H. WHITTOME & CO., LTD.

NEWSTEAD REALTY LTD.
1637 FORT ST

OPEN HOUSE
WATERFRONT
10984 MADRONA DR.
(DEEP COVE)
SUN. 1:30-4:30
Lovely three-bedroom Tudor Cottage. Moor your boat out front in a sheltered cove and just enjoy living. Come out and fall in love with it and make an offer. MLS.
GRAE LANGSTON
598-5166 386-8596

LAKEFRONT FARMS

A rare opportunity to own 20 acres of beautifully treed lakefront property. 27 miles from downtown Kamloops. Together with a complete log home package. Priced from $49,500 with $5,000 down. Excellent bank financing available. This is the only lakefront acreage development available in Southern B.C. Very limited offer. Call now for further details.

OCEAN SIDE REALTY CORP.

1406 - 1055 WEST GEORGIA ST.
VANCOUVER, B.C.
PHONE COLLECT
689-7141 (24 Hrs.)
926-9444 (evenings)

SAFE BOAT MOORAGE

Large lot appox. one-third acre close to town on Gorge Waterfront and large modern home. Main floor has four bedrooms — Galley Kitchen — large living room with fireplace — separate dining room plus large eating area off kitchen. Sundeck, full length of house, approx. 60' facing water. Downstairs has laundry room, workshop and Games Room or den with fireplace and sliding glass doors to patio. Also, as an added attraction, a 1-bedroom in-law suite. House takes full advantage of water view.
Open to offers, trades, etc.

ASKING $105,000

WAYNE BUTTERFIELD
PEDEN REALTY LTD.
201-727 Johnson St., 388-5354

Waterfront Seclusion $178,000

Over 2,300 sq. ft. of first cabin appointment are yours in this delightful 3-bedroom and den executive home. Watch the ocean traffic and wildlife from your dining-liv-rec. room with wet bar and F-C old brick fireplace. The convenience of 3 bathrooms and the comfort of 3 fireplaces are yous as well as step-savers such as: main floor laundry; built-in intercom. with stereo; and electric garage door. Seclusion is also yours on the 1.1-acre lot with approx. 130 feet access to a pleasant beach. For further information and-or viewing call:

Murray Lawson, 479-8813
Mike Ruddy, 656-4089 or
Park Pacific Investments, 383-4124

WATERFRONT DEEP MOORING

Fronting on a quiet avenue on the Gorge. An immaculate 3-bedroom home with a fourth bedroom in the ground-level basement. Living room with fireplace and adjoining sundeck, Large family room with fireplace and sliding glass doors to the 150' deep beautifully treed garden. Steps down to excellent deep water mooring. Just listed and offered at $89,000.
Shelagh Hall Office Ted Walford
592-2723 477-1841 598-1420
BLOCK BROS. REALTY LTD.

SECLUDED BEACH

Southern exposure and beautiful views. Cozy 2-bedroom home with fireplace. Lot size of 92x100 and priced to sell so call now! MLS 23539.
595-5171 BRIAN SINCLAIR 479-8815
Canada Trust

LANGFORD LAKE, THREE BEDrooms, 30' living room, private grounds with Dogwood Trees, nice beach, $67,000. 2918 Leigh Road, 384-8530.

256 WATERFRONT PROPERTIES

9.6 AC. ESTATE
400 FT. WATERFRONT

Secluded setting on Str. of Juan de Fuca, a main lodge, caretaker cottage and guest cabin. The 4 yr. old lodge is heavily insulated log construction of 1850 sq. ft. main floor over full high bsmt, roof is shake. In-line living-dining rm 44x16 with stone fireplace and parquet floors. In addition to a 14x13 mstr bdrm with 4-pce ensuite, there are 2 guest bedrooms and a 4-pce and 2-pce bathroom, den and 16x12 kitchen. Move in with your suitcase at $185,000. M.L. 21762.
595-5171 THE ZIEGLERS 595-1768
384-8075 Pager 503 or 310
Canada Trust

WATERFRONT OPEN HOUSE

Bazan Bay — 8643 Lochside — Sat. plus Sun. 1-4 p.m. You'll find this home most desirable. Quality, floor plan, outstanding views, beautiful landscaping, are some of the reasons you should vitw this waterfront home. There are two bedrooms, separate dining room, full high cement basement with large finished room, an attached garage with extra paved parking area. This is a new listing that is priced at $118,000. MLS 23647.
Your Host:
Bill Ratcliffe 656-4517
Gordon Hulme Ltd. 656-1154

Waterfront Mark Lane

Lovely cedar bungalow on 1.6 acres with 151' waterfront fully secluded. Executive type home with Thermopane windows, hot water heat, 2 4-pce. bathrooms, wrap around balcony, cedar shake roof and many extras priced to sell at $139,500. FREDDY STARKE 479-3866.
CASTLE PROPERTIES 386-6164

LOVELY LOTS AT MAPLE BAY

Between Victoria and Nanaimo. Retirement paradise, marina nearby. Treed ½ to 2 acre. View lots, Mun. water, paved roads. FP $22,000 and up. Also 2 adjoining waterfront lots left, 1.85 and 2.10 acres, 350 feet waterfrontage each, $77,000 and $85,000. Terms available.
NORTH PACIFIC LAND LTD.
Call Vancouver 687-2696

Waterfront East Sooke 2 Acres

High, level property in the developing area of East Sooke. Building site cleared. 206 feet of waterfront and a view of all Sooke Harbor. Owner will help finance at $49,000. Call now for drivebys or viewing with Leila Ryan 479-1195 (Res.) 385-2459 (message anytime.)
Byron Price and Assoc. Ltd.

SO NEAR — YET SO PRIVATE
10 acres
Only 8 miles from city hall, 1100 feet of water frontage — good deep moorage and excellent swimming, fishing and boating. Trees — view — hiking and even a field to keep a horse. The ideal holding property — owners will accept mortgages in trade or carry a large balance at low interest. Full price only $90,000. Call Allan Klenman to discuss this. 592-9771 or T & C Realty, 382-7276.

PROSPECT LAKE

Attractive waterfront building lot, over 9,000 sq. ft., easy access to lake with cleared area and some large firs at front PLUS a small liveable cottage close to edge of lake. Price $51,500.
Wilfred Davis, 479-1667 or 658-8884.
J. H. Whittome & Co. Ltd.
Royal Oak Branch

SEAFRONTAGE
Choice acreage with level ground. Big trees. Lovely view. Not rocky. Low bank. Sloping beach. Warm swimming. Deep water moorage. Phone. Light. Excellent potential. Owner. 1020 Beach Drive. Nanaimo, B.C.

OPEN HOUSE

SAT., SUN., 2-4
317 STEWART AVE.
Immaculate four bedroom waterfront home. To view phone 478-9604, 386-2938. Price $75,500.

DEEP COVE
60x150 ft. on a beautiful bay with protected moorage. Spacious, fully renovated 2-bedroom home. Large sundeck, boathouse, no basement. Asking $83,000. By owner, 656-5866.

WATERFRONT PROPERTY ON Cowichan Riber, heavily treed, undeveloped. 4.69 acres. Duncan 748-1729.

258 CONDOMINIUMS and TOWNHOUSES

JACK MEARS
OAK BAY REALTY LTD.

Member
Relocation Services Canada
2194 OAK BAY 598-3321

SOMETHING SPECIAL
1019 McCLURE
OPEN DAILY
2:00 to 4:00
—Special 2-bedroom corner suites.
—Only 4 ptr floor (includes large one-bedroom suite)
—Each suite individually color co-ordinated.
—Dishywasher, varburator, range, fridge included.
—1½ baths.
—Ensuite, laundry plumbing.
—Quiet tree lined street.
—Handy walking to downtown and parks.
—Fireplaces.
PRICES FROM $43,000

OPEN HOUSE
SAT. 1:30 to 4:30 P.M.
NO. 204—1466 DALLAS RTAD
Waterfront, — Waterfront. Lovely large one bedroom Condo with windows in kitchen and bathroom plus this beautiful view of the Mountains and passing ships. Do come and have a look today. CONNIE O'REGAN at 598-3321 or 592-0454.

FOR THE YOUNG AND ENERGETIC

This condominium has great appeal and style for the bachelor(ette) or active couple! Tennis court, swimming pool, sauna, hydroswirl, exercise room, games room and library all on the premises for your own use. Your apartment has a 200-sq. ft. loft for fun or study. In addition to the kitchen with fridge, stove and dishwasher, there's a bedroom, 4-pce. bathroom and living room with balcony. Try your offer on the listing price of $44,900. MLS. Call:
ELAINE BAXTER
477-7291 Bus. 658-8324 Res.
D.F.H. REAL ESTATE LTD.

RETIRE IN FAIRFIELD
Close to shops, parks, beach and buses. Perfectly located. Spacious 2-bedroom suite enjoying a quiet corner location, ensuite bath and bountiful closet and storage space. Newly decorated thruout in the finest of taste. 4 quality kitchen appliances and the well established building provides a high view rooftop garden. Reduced to $42,900. Call: RICK KALLSTROM 386-0751 or 595-5171.
Canada Trust

$44,000
1009 McKENZIE AVE.
An intriguing, sunny home suited for the young at heart — beamed ceiling, loft, one or two bedrooms plus den — located in one of the nicest buildings in Victoria, and offering a swimming pool and tennis court (MLS).
IAN BOORMAN
BOORMAN
INVESTMENT CO. LTD
1111 GOVERNMENT STREET

SACRIFICE ONE BEDROOM TOP floor, Esquimalt, $1000 down. full price. $25,000. 383-9218.

258 CONDOMINIUMS and TOWNHOUSES

KNOWLES REALTY LTD.

QUALITY
is in . . .
design, workmanship, location
QUALITY
is in . . .

"THE HILLSHIRE"

Only 11 Left
1525 Hillside Ave. We offer different floor plans to choose from, colored appliances. Games room, hobby room, laundry facilities on TWO floors - OPEN Mon. to Sat., 10:00 - 5:00.
SUNDAYS from 1:00 - 5:00.
$29,900-$39,750
384-8101

Got a Taste for the "BLUES"?
Then the "BLUE WATERS" in Sidney is for YOU! Unobstructed waterviews from this 2-bedroom, Top Floor condominium unit, with southerly exposure is sure to please. W-W in Living Room and Dining Room. Stove, Fridge. Covered Parking is included in the price of $43,400.
Bill Knowles
384-8101 656-3779

WHITTOME'S
1111 BLANSHARD 388-4271

BEACON HILL PARK
One block to the park. Two bedroom suite with ½ bath ensuite. Hobby room and covered parking. located on top floor, sunny side. Owners must leave. Priced to sell. $39,900.
TED RADWAY
388-4271 477-6176
J. H. Whittome & Co., Ltd.

A.H.O.P.
$2250 DOWN

PAYMENTS AS LOW AS $267 PER MONTH — $45,000. F.P. SPACIOUS 2 AND 3 BEDROOM TOWNHOMES. WALK TO PARKS AND SCHOOLS. EXCEPTIONAL VALUE IN CENTRAL JAMES BAY AT:
119 LADYSMITH STREET
OPEN TODAY 2-4
DALE VIEWEGER
595-5171 479-9416
Canada Trust

SPENCER CASTLE 5th FLOOR UNIT

This immaculate 2-bedroom unit has TWO full baths, living room-dining room combination, compact kitchen with all appliances included. Vendor is moving East and offers this prestigge condominium at the low price of $73,000. Compare it with other units for sale in this complex and you'll agree that its more than a fair price.
BILL CARNEGIE
477-7284 (24 Hrs. 652-3627 (Res.)
D. F. Hanley & Associates Ltd.

GREAT BUY

ONLY $39,900
2-bedroom top floor corner suite condominium in the Mt. Tolmie area. Close to two bus routes, enjoy the following emenities: swirl pool, swimming pool, sauna, hobby room, games room and 2 underground parking spaces. Don't delay. Phone now to view.
TED HOBBS
479-7138 or 477-4043 (Res.)
SEABOARD PROPERTIES LTD.
MLS

PRICE REDUCTION

12 - 477 LAMPSON
PRICE REDUCED TO $30,500
Can you imagine, for this price you get a 3-BR Condominium only 6 yrs. old, complete with fridge, stove, rugs, drapes, curtains and breakfast nook. Hurry! Come see this one. MLS 2126.
384-8124 DEL WILLIAMS 385-9855
384-8124 williams 385-9855
PEMBERTON, HOLMES LTD.
1000 Government Street

WOW! WHAT VIEWS!

Waterviews from every window of this 2-bedroom Dallas Road Condominium. Don't miss this opportunity to own this fine condominium in a choice area of Victoria's waterfront. Open House Saturday, April 2 from 2:00 - 4:30 p.m. For prior viewing:
Phone TED HOBBS
479-7138 or 477-4043 (Res.)
MLS
SEABOARD PROPERTIES LTD.

PUT SOME ZING INTO YOUR LIFE
226 Superior, James Bay. 2 bedrooms plus huge sleeping loft with fireplace. Dynamite decor with ceramic fireplace on ground level. Lots of corners, stairs, nooks and crannies to amuse yourself with. For the young at heart at an affordable $54,500.
DALE VIEWEGER
595-5171 479-9416
Canada Trust

CONDOMINIUM SEARCHING?
2 choice suites in an all-steel and concrete building. Close to downtown at 1235 Johnson St. One bedroom at $32,900 and 2 bedrooms at $36,500. Very low monthly assessment including heat. Please call
BERNEIDA TAYLOR
477-0191 382-9485
The Royal Trust Company

OAK BAY MARINA
Lovely 2-bedroom co-op apartment in heart of Oak Bay's finest area. 1 block to marina, beautiful beach, walkways. Exceptional value at $46,900.
ROYAL TRUST
384-8001 Al Matteo 658-5057
Mark MacKenzie
388-5464 (Pager 448)

WHY NOT WALK?

Just a short walk to town, and the ocean. Neat, clean and easy to care for 1-bedrm. condominium in James Bay. Big planters and plants on balcony stay. Priced to sell at $29,900.
385-7721 Kent MacLeod 595-4273
GARDNER REALTY LTD.

EXCLUSIVE 1-BEDROOM UNIT in The Savoy, underground parking, sauna, swirlpool, in prominent downtown location. Never occupied. Asking $43,200. Call. 598-3640 after 6 p.m. for viewing.

ROYAL WOODS, 1 BR. CONDO, ALL AMENITIES, UNDER $40,000, BY OWNER. 479-9894. No agents.

CONDOMINIUM LOOKING OVER beacon Hill Park, 1 bedroom, sauna, whirlpool, recreational area, hobby room, $30,500. Phone 384-1381.

PRIVATE — $1500 DOWN Payments $375 per month, one year old, 1200 sq. ft., two large bedrooms, two full bathrooms. 385-2956.

258 CONDOMINIUMS and TOWNHOUSES

GIVE YOUR LIFE A LIFT

Choose Wisely!
1. Immaculate 2-bedroom, top floor condominium suite with some views. 17.6x12.6 living room, dining area in line and galley kitchen. Only 4 blocks to shopping. Early possession. Asking $38,500. MLS.
OR
2. 2-bedroom unit in Fairfield with southern exposure, 1059 sq. ft. of modern living. 3 blocks to all amenities, ½ block to bus. Asking $42,000. MLS.
OR
3. Beautiful, Rockland-Cook area. A must to see! Professionally decorated, this 2-bedroom condo has two full baths, living room and dining area, fully equipped kitchen and large balcony. Priced at $64,000. MLS.
To view any of these fine listings, please call:
386-6762 GRETA 592-6372
LANDMARK PROPERTIES LTD.

P.R. B
P. R. BROWN AND SONS LTD.
"The People to See"

DISTRESS SALE

Asking $43,900. University Park Terrace, 1870 McKenzie. Owner now in Alberta. Deluxe 2-Br. condominium, 2nd floor, sunny W. side near the back. 3 sliding glass doors to large sundeck. Swirlpool, sauna, billiards, etc. (Long list. Call me):
ROY ANDERSON
385-3435 Res. 477-5057

OAK BAY TOWERS

$39,000. Prime location near marina, park and beach. Bright, clean, 1 B.R. condominium, top floor at 1400 Newport Ave. Immed. possession. A pleasure to show you.
ROY ANDERSON
385-3435 Res. 477-5057

CONDO OFF McKENZIE AVE.

1-bedroom plus den Condo with all the conveniences you can dream of — sauna, whirlpool, indoor swimming pool, games and hobby rooms, lounges, 3 appliances included. MLS. on the Search? Call FRED LERCH 384-8075 PGR. 424 or 595-5131.

OAK BAY

Bright one bedroom Condo. Completely redecorated. New carpets right through. Immediate possession. $35,900. MLS 22931. Seconds to Oak Bay Village, Civic Centre. Souther exposure — lovely views. View with RUTH or BEN BENNETT, 592-6257. CANADA TRUST, 2252 OAK BAY AVE., 595-5131.

SPENCER CASTLE
You don't need to look any further — here's everything you ever wanted in condominium living. Luxurious 2 bdrm suite, bright sunny outlook, covered swimming pool, sauna, guest rooms, etc., plus 4½ acres of beautiful grounds. Priced to sell fast at $67,500. Let me show it to you now. Call HUGH YEREX 592-2407 or 479-8169.

COOK AND HILDA
$42,900
Near new 2-bdrm condominium suite on the sunny side — second floor location. To view call HUGH YEREX 592-2407 or 479-8169.
WHYTE & GOWER
OAK BAY PROPERTIES LTD.
2227 Oak Bay Ave.

SHELBOURNE

Spacious 1-bedroom condominium. 868 sq. ft. plus large storage area on main floor — also workshop — rec. room — sauna and exercise room — bus at door and convenient to 3 shopping centres. Asking $34,000. MLS 22226.

GOLDSTREAM

2- and 3-bedroom TOWNHOUSES. All tastefully finished. These homes offer excellent family accommodation. Handy to shops and transportation. All units have 1½ baths, attractive fireplaces, quality W-W carpeting, sun drapes and dishwasher. Must be seen to be appreciated. $49,000. Your host:
ART EVANS
386-2911 658-8924
Homefinders, Wall & Redekop

ONLY $31,500

For this lovely one-bedrm. condominium situated CONVENIENTLY close to downtown. The unit is well constructed and is in a STEEL and CONCRETE structure which is an important SAFETY FEATURE. Included in the purchase price is the stove and fridge and for the low monthly payment of $31.67 you get hot water heating, covered parking and use of rec. rm. MLS 19641. Make an appt. to see it with:
KEN HIGHTON
477-7291 (Bus.) 479-6945 (Res.)
D. F. H. REAL ESTATE LTD.

ROYAL WOODS
1005—1009 MCKENZIE
OPEN HOUSE
FRI., SAT., SUN, 1-5
I LIVE HERE
Let me show you a selection of suites, Studio to Penthouse, at moderate cost. A recreational centre of your own. Enjoy your weekends. Phone anytime:
LAURIE COMO
388-6454 479-1179
REALSPAN PROPERTIES LTD.

UNUSUAL OPPORTUNITY
Deluxe condominium, possibly best in Victoria, select residential neighbourhood, adjacent to Beacon Hill Park, water frontage, 10 minutes from downtown, large rooms, 2 bedrooms, 2 bathrooms, dining room, living room with open fireplace, excellent kitchen, your own private laundry room, covered parking, magnificent sea and mountain view from every window. Large balcony, brick and concrete construction, floor area over 1400 square feet. Low monthly assessment. Asking price $89,000. Phone owner—382-9009.

ROYAL WOODS
PENTHOUSE
BY OWNER
Unique one-bedroom condominium with vaulted living room ceiling, wood beam and loft. Southern exposure, 3 appliances, indoor pool, sauna, tennis, exercise room. Clear title and low asking price of $42,900. Phone Mr. and Mrs. Andres at 479-5882 or 477-9551.

GOOD SELECTION LEFT!
"JOFFRE MANOR"
1121 ESQUIMALT RD.
One, two and three bedrooms, $29,900 to $45,900. Next door to Municipal facilities and shopping. Featuring large workshop and rec. room.
OPEN TO VIEW DAILY 1:30-6:30
CLARE BROCK in attendance.
Phone 382-1832, or 598-3321
Jack Mears Oak Bay Realty Ltd.

PRIVATE SALE
Beautiful corner 2-bedroom suite, second floor, large adult building. Wall to wall carpeting, outdoor year-round pool, hydrotherapy, saunas, putting and bowling greens. Telephone 382-9865 for appointment to view.

258 CONDOMINIUMS and TOWNHOUSES

Brand New Listing
2 BDRM and DEN
1285 SQ. FT.
Top Floor - Corner

Imposing Spanish-style bldg. consisting of 14 suites ideally situated on QUIET street within walking distance to CITY CENTRE. 7.2x5.4 IN-SUITE utility rm. connected for washer and dryer. Wrap-around SUNDECK with 2 sliding doors. Master with lg. WALK-IN closet. 10.7x7.9 CARPETED kitchen with "Citation" cabinets. Everything LIKE NEW as occupied only 7 mos. $48,500 incls. up-to-date appliances, sundrapes and 3 window screens. Call now and be the FIRST to view this NEW MLS with:
DONNA FOSS
384-8075 Pager 504

2 BDRM.-ENSUITE
1230 SQ. FT.
VACANT

ESCAPE THE ORDINARY in this SOUTHERLY exposed suite overlooking beautifully landscaped GARDENS. Marvellous layout to accommodate ALL your furnishings, incl. your full-size FREEZER, in the most attractive way. Carpeted, cheery kitchen leading to dining area with sunny WINDOW and built-ins. Master with spacious WALK-IN closet. SIX excellent amenities PLUS weekly bridge and cribbage activities. $46,500 (MLS) incls. 3 appliances, sundrapes and w-to-w thruout. Call for an appointment to see this SPECIAL home with:
DONNA FOSS
384-8075 Pager 504

DALLAS RD. AREA
2 LARGE BDRMS.
1122 SQ. FT.
$39,000 - MLS

Private, GROUND FLOOR corner suite just steps from SEA, providing pleasant departure from typical layout. SPACIOUS rooms, tastefully decorated. 6.3x5.7 IN-SUITE storage rm., w-to-w thruout. EXTRA-WIDE kitchen with stove and f-f fridge. Window and BUILT-IN knick-knack shelf in dining area. Appreciate the SAUNA and roof-top sundeck, along with the location, price and condition of this CHARMING suite. Phone NOW for an appointment to view with:
DONNA FOSS
384-8075 Pager 504
D. F. H. REAL ESTATE LTD.

Century 21
J. D. BOSDET LTD.
388-4455
3293 DOUGLAS

CHILDREN PETS INVESTMENT

Why rent a townhouse when you can buy one? A real chance to get an investment PLUS protection from future rent increases. No down payment. Can you qualify for payments of $400 a month? For advice and help phone:
388-4455 MARGUERITE HOBBS
477-4043

EXECUTIVE TOWNHOUSE
4 BEDROOMS, 3 BATHROOMS
GORDON HEAD
$58,899
479-5107 GUY BOURGEOIS 388-6275
Pager 495

FOR VALUE
WILLOW MEWS

No. 2 — 123 LADYSMITH
OPEN HOME 2-6 P.M.
SAT. AND SUN., APRIL 2nd and 3rd
5-TOWNHOME COMPLEX
3-BRMS INCLUDE:
Frig, stove, built-in dishwasher, vacuflow, fireplace in 3 units, choice of carpeting colors, 3-pce. ensuite. Basement exits onto private carport, private balcony with attached storage. Exterior is double skinned vinyl with virtually no maintenance. All designed for complete privacy. Competitive HIGH RATIO financing available for approved purchasers. MLS 23201. For prior viewing call:
384-8124 DEL WILLIAMS 385-9855
384-8124 BRIAN McKENZIE
598-5939
PEMBERTON HOLMES LTD.
1000 Government Street

QUALITY TOWN-HOUSES

132 Ontario St., James Bay near Laurel Point and Fisherman's Wharf.
—Creative design, max. livability and convenience, large rooms.
—Quality in an appreciating area make a solid investment.
—near parks, schools, shopping, walk to downtown.
—2 and 3-bd. family rm., fireplace, skylight, 1½ baths, stove, fridge.
—Large, fenced courtyard — privacy.
—Excellent financing.
—Trades and all offers considered.
FROM $56,800
Open 7 days — 1-6 p.m.
HARTLEY COURT
HERB SMITH, 388-6275 Page 880
(Courtesy to Realtors)

OCEAN FRONT
Victoria's Finest
By Beacon Hill Park

Spacious 2-Bdrm unit with Fireplace in large liv. Br. The separate Din. Rm. will hold a large suite and also enjoys seaview. Two 4-pce Bathrms, one of them ensuite. Laundry room in the unit where it is convenient. Ample storage. Underground parking. Small garden plot for use of owner at rear of building. Steel and concrete building. Beautifully maintained grounds. Balcony overlooks sea. Clear title. Compare for value at asking price of $89,500 and call me to view.
J. C. BAXTER
386-7545
Island Homes Ltd.

$26,900
Super one-bedroom unit one block from the ocean located in James Bay. Very quiet ground floor location. Must sell. MS. 21983.
OPEN SAT. — 2-4
107-1571 Mortimer
Excellent ground floor unit. Vendor emigrating. Present your offer today. MLS 22592. Asking $30,900.
TONY BROGAN
388-6275 Pager 2471
Century 21 Suburban Realty
478-8316

NAME YOUR OWN TERMS
Vendor is willing to consider all types of offers on this 2-bedroom, well designed home; with balcony — large storage room and laundry area. The owners have moved but have left the fridge, stove and washer. Call LORRAINE HETT for more details on this MLS. Prices at $27,900.
386-2911 478-2430
Homefinders, Wall & Redekop

OPEN 2 TO 4 TODAY
No. 205 SPENCER CASTLE
2910 Cook Street. Enjoy with me the fine panoramic view from this luxurious 2 bedroom unit. Let me show you the gracious amenities of the prestigious complex. Please watch for my directional arrows. Offered at $75,000. Immediate occupancy can be arranged.
477-1841 Ron Emmerson 658-8386
Block Bros. Realty Ltd.

TWO BEDROOM TOWNHOUSE for urgent sale by owner. Large kitchen, wall-to-wall throughout, recently decorated throughout, must see to appreciate. Assumable 9% mortgage. Nothing to do but to move in. New low price of $42,000. Upper Quadra area. 479-1402.

DISCOUNT $28,900
For fast sale, 1-bedroom condominium, concrete building, sunny with view. $2,400 down. Call owner, eager to sell, 592-6636.

IDEAL RETIREMENT, NO steps, main floor, waterfront apartment. Ensuite laundry, fireplace. 592-1320.

258 CONDOMINIUMS and TOWNHOUSES

BROWN BROS. on BLANSHARD
"People Helping People"

DOWNTOWN
2-bdrm. condominium in steel and concrete building. Priced to sell at $34,900 with low, low down payment. Fridge, stove and drapes included. Covered parking. MLS 23494.
GEORGE BURRELL 592-7979

LAMPSON COURT
Ground floor condominium with private entrance, 3 bdrms., drapes, fridge, range, some carpets included. Only $31,900. MLS No. 21899.
JIM KENNEDY 592-9078

JAMES BAY
Ideal 1 bdrm. suite for a senior. Third floor. Near James Bay Square, shopping, bus, etc. $28,500. Clear title.
REG SHUMAKER 598-2333

SPENCER CASTLE
Beautiful top floor suite. Ocean and mountain views. Fully equipped, 2-bdrm. condominium, covered parking. Pool, sauna, guest rooms available. Asking $85,000. MLS 22150.
JIM KENNEDY 592-9078
DOUG LAWSON 595-2486

KOMO MAI NO KA HALE
(This Is Your Home)
You will agree when you see the many attractive features here. First, a separate entrance hall with double doors, a bright spacious in-line L.R. and D.R. with glass tile and wood panelling, a kitchen with brick panelled eating area and built-in dishwasher, a panelled den or 2nd bdrm., master bdrm. with feature wall, covered enclosed patio. On a quiet street close to city centre. MLS 22439. Asking $45,900.
JOE RICKARD 656-1628
CEC PEARCE 386-3808
or 385-8771 (anytime)

the Permanent
1125 DOUGLAS ST. AND
3642 SHELBOURNE ST.

HIGH QUADRA
1 bedroom condominium well located on 4th floor at front of bldg. Lots of amenities. Owner leaving town. Asking $33,900. Phone to view. AUDREY GRIMSHAW 477-0141, 592-2513.

COSY CONDO. $26,900
1 Bedroom studio apt. near stores and bus. Don't clean over, frost free frig. and drapes included. Monthly assess. $29.26. MLS. Call ELSIE O'BRIEN 477-0141 or 477-5470.

ROCKLAND SQUARE
OPEN SAT 1:30-4:00
949 PEMBERTON RD.
Best townhouse value in Victoria. Vendors have reduced prices below cost. Check and compare these 2-storey executive family townhouses in most convenient area, providing 3 bedrms., 2½ baths, fireplaces. Seven top line appliances. some full bsmt. units plus many superior features. All offers considered on low pricing from $84,000. MLS. Preview by calling HERB McDANNOLD 595-1177; GLEN McDANNOLD 595-6488; OFFICE 382-9191.

3-BEDROOM TOWNHOME
DESPERATE!
Vacant and must be sold. Convenient location, 1156 sq. ft., 1½ baths, main flr. lndry. Make an offer on $47,900. Asking price ML. Details with HERB McDANNOLD 595-1177 GLEN McDANNOLD 595-6488 OFFICE 382-9191.

CANADA PERMANENT
TRUST COMPANY

DIAMOND DEVELOPMENTS LTD.

ARE PLEASED TO PRESENT THEIR NEWEST JEWEL IN CONDOMINIUM LIVING:

WOODSTONE PLACE
(1039 Linden)

FEATURING:
— large bright suites
— pleasant views
— extra large balconies
— prestigious location between Rockland and Fort
— Billiard room
Realistically priced from $36,000 to $57,500

OPEN DAILY
1 TO 9
SAT. - SUN.
12 TO 5

For further information please call:
JIM WEST
388-5201 595-4094 (res.)

OPEN HOUSE

WED., MAR. 30, AND
SAT., APR. 2
2-4 P.M.
137 BUSHBY NR. DALLAS RD.
TODAY'S BEST HOUSING BUY!
A lovely spacious 2-bedroom condominium suite in "THE LADY ALEXANDRA". Complete with all appliances, luxury carpet, BUS AT DOOR, around the corner to the seafront. Come and see the value offered. From $41,900 or call A. J. GREENE 385-0795 or MILDRED STAPELLS 477-4860, (Off.) 384-8124.
PEMBERTON, HOLMES LTD.
1000 Government Street

CORNER SUITE
QUIET ADULT BLOCK
This has to be one of the better buys today. Vendor is moving and must sell. 2 bedrooms, appliances and drapes included. Wired and plumbed for dishwasher. Must be seen to be appreciated. Well priced at $38,500. To view please call
386-7521 DEL HOEGI 383-0516
BOORMAN INVESTMENT CO. LTD.
1111 GOVERNMENT STREET

WHAT A BUY

Sensational 3 bedroom, 2 bathroom townhouse near U-Vic. Featuring a den with fireplace, a private backyard and if you hurry the asking price of only $51,900 will include 5 appliances. Now vacant call: BRIAN RIPLEY 598-5643 or 592-2431 Lansdown Properties.

ESQUIMALT AREA, PRIVATE SALE, $35,900, UNIQUE DECOR, 2-BEDROOM SUITE, LOW DOWN PAYMENT TO ASSUMABLE MTG. 383-5040.

954 QUEEN'S AVE.
3-bedroom townhouses
A.H.O.P.
Sale priced from $44,900
Buy Direct from Builders
OPEN DAILY 2-5 P.M.
477-8251 or 598-5314

OVERLOOKING BEACON HILL PARK, 1 bedroom suite, sauna, whirlpool recreational area, hobby room, $28,500. Also bachelor suite at $22,500. Open every weekday from 1:30-4:30 Ring Suite 116 382-1414, Whyte & Gower Oak Bay Properties Ltd. 592-2407.

TOP FLOOR CORNER, 1 BEDroom, dining room window, clear title, by owner, $30,500. 385-3294.

258 CONDOMINIUMS and TOWNHOUSES

THE AFFORDABLE TOWNHOUSES

HARBOUR PARK

CORNER OF MONTREAL AND NIAGARA STREETS
$785
COMBINED INCOME
Qualifies for a 3-Bedroom 1100 SQ. FT. TOWN HOME
PAYMENTS AS LOW AS
$260 Per Mo.
(P.I.T. and Maintenance)
QUALIFIES FOR A.H.O.P.
—Adjacent to public tennis courts and major park
—Public school within 2 blocks
—1 short block to waterfront
OPEN HOUSE
11 A.M. TO 6 P.M.
SAT., SUN., MON.
FOR FURTHER INFORMATION
SALES OFFICE 383-8911
BLOCK BROS. 477-1841

DAON

WITHOUT A DOUBT

One of the most unique condominiums available today, 1 bedroom on the main floor with potential for 1 or 2 more in the loft area, vaulted living room ceiling with wood beam. Large kitchen with eating area, separate dining room, plenty of storage. A MUST SEE AT: $52,900.
CALL M. K. LAWSON 479-8813

SACRIFICE SALE!

Well not exactly — but the vendor will seriously consider any offer on the asking price of $40,900. This vacant, second-floor, 2-bedroom suite at University Park Terrace has a pleasant, westerly view of the Sooke Hills, has a large entertainment-sized living room, gtiley kitchen with fridge, stove and garburator, in-suite laundry and 3 sliding doors to a large sundeck. Call:
MURRAY LAWSON
479-8813
OR
PARK PACIFIC INVESTMENTS
383-4124

SPENCER CASTLE

Danzo and Franco Holdings Limited
Cordially Invites You to View
The Third and Final Phase of
SPENCER CASTLE
2930 Cook Street
Weekdays 1-5 p.m. 384-4013 or Weekends, By Appointment
386-3816

A. E. LEPAGE
WESTERN LTD REALTOR
1391 HILLSIDE AVE.
386-6331

1. UVIC AREA $32,500
Clean one bedroom with balcony, sauna, pool, workshop, game room and swirl pool. Walking distance to a shopping centre. Call now for more information. MLS.

2. 12TH FLOOR
VIEW OF VICTORIA
Walking distance to Victoria's finest park and downtown Victoria. One bedroom with balcony, sauna, swirlpool swimming pool, workshop. Call now for more details $33,900.
386-6331 DON BECKNER 386-0588

RIM ROBERTS INVESTMENTS & MANAGEMENT LTD.
702-1175 DOUGLAS 388-6691

FERNHILL PLACE

VALUE
Discover value at 614 Fernhill Place. Privacy, security, investment value await you.
All Two Bedrooms
OPEN DAILY
JOE MANTON 382-5211

Exceptional Townhouse

Attractive development in a quiet location. Large living and dining area features brick fireplace, balcony with view, bright kitchen and half bath complete the main floor. Two large bedrms (master 11x17), office or nursery and large bathroom up. Tastefully panelled and carpeted family room in bsmt. with sliding glass doors to large private patio, also laundry and storage room down. 1650 sq. ft. $58,500.
PETER MASON
386-7771 477-9318
MOODY AND MASON REALTY

SIDNEY
Perhaps you are looking for a deluxe townhouse with a beauty of an electric fireplace, two bathrooms and nicely secluded courtyard. For $43,500 you may also include fridge and stove, washer and dryer right in your suite. Exclusive.
Bill Ratcliffe 656-4517
Gordon Hulme Ltd. 656-1154

$49,500
By owner, 1-year-old townhouse, 3-bdrm, full basement. Price includes washer-dryer, fridge, cooker, drapes, W-W carpets. Low taxes and maint. Super rec centre and pool. Call 479-9467.

1-BEDROOM SUITE FOR SALE, 1680 Poplar St. Pool, sauna, $30,000. 10 per cent mortgage. 477-0601.

258 CONDOMINIUMS and TOWNHOUSES

ADMIRALS
Harbor View Townhouses

933 ADMIRALS ROAD, ESQUIMALT
(Parklands Area)
5-YEAR WARRANTY
OPEN DAILY
1:30-3:30
SAT. & Sun.
1:00-4:00
PRICE RANGE:
Phase 1 — All duplex units, $53,500-$59,500.
Phase 2 — Fantastic UNOBSTRUCTED SEAVIEWS.
—$63,500-$69,000
—2 and 3 bdrms (smallest master 12x16)
—Fireplaces
—2 and 3 sundecks.
—Screened patios
—Carports, lots of extra parking
—Rustic cedar and stucco exteriors
—Completely landscaped, TREES, TREES
—Model Home (by Standard Furniture)
Victoria Realty Ltd.
386-3585

DIAMOND DEVELOPMENTS LTD.

BUY DIRECT FROM BUILDER AND SAVE
WEMBLEY MANOR
1665 Ok aBay Ave.
Featuring:
2 bedrooms
1½ baths
Billiard Room
Lounge and Workshop
Pleasant views
To view one of these deluxe suites priced from $46,000 to $48,000. View by appointment

AND

1170 ROCKLAND
(corner of Linden)
Featuring:
—only 18 suites
—1 and 2 bedrooms
—Some FIREPLACES
—Extra large balconies
—Sea, mountain and city views
—Prestigious location
ONE BEDROOM FROM $37,000
TWO BEDROOM FROM $44,000
OPEN DAILY
1 to 9
SUNDAYS
12 to 5
For further information please call:
JIM WEST
386-1255 595-4094 (Res.)

LUXURIOUS LIVING AT PARKVIEW PLACE

928 Southgate St.
ACROSS FROM
Beacon Hill Park
"From the kitchen window to the wood burning fireplace, Parkview Place offers an extra high standard of quality and design for the more discriminating home buyer."
Open for viewing
10:30 A.M. TO 4:30 P.M.
OR CALL
386-6762
LANDMARK PROPERTIES LTD.

david burr LTD.
655 FORT ST. 384-9335

OPEN HOUSE

No. 304-1050 PARK BLVD.
(CORNER OF COOK)
SAT. 2-4:30
3rd floor, spacious 2-bedroom, 1½ bath condominium. Large protected sundeck, controlled underground parking, games room and workshop are just a few of the amenities of this attractive suite, situated in an extremely desirable location overlooking the park. Asking
$56,900
DON or MADGE ROBBINS
384-9335 384-9072

TOP CORNER
1-BEDROOM SUITE
$29,900, washer-dryer, dishwasher, range, non-static carpet, covered parking, near elevator, bus stop at front entrance, handy to K-Mart Shopping Centre. 1870 McKenzie. Immediate possession. 477-9544, 477-2823 or 477-8695.

FEEL PROTECTED
1-bedrm. condo. Sea view. 5th floor, Faircliff Manor. Whirlpool, recreation rm, undercover parking, beautiful well-kept building and grounds. Vacant. Immediate possession. $41,000. Please call:
592-1768 THE ZEIGLERS 595-5171
384-8075, Pager 503 or 310
Canada Trust

258 CONDOMINIUMS and TOWNHOUSES

OPEN SUN. 2 - 4
TOWNHOUSE
42—3987 GORDON HD. RD.
Close to all schools and University. 3 bedrooms, 1½ bathrooms, fireplace and full basement. Complex also offers enclosed swimming pool and sauna. Vacant possession. Reduced to only $49,900. MLS 21707. FRANK BOUSFIELD in attendance. 595-5171 or res. 382-4968.
Canada Trust

Apts Townhouses Low Low Down

595-5171 DOUG POSKITT 477-0645
Canada Trust

BY OWNER, REDUCED $1,000. two-bedroom condominium plus four appliances and drapes, now $26,500. 386-8289.

263 GARAGES FOR SALE, RENT, WANTED

WANTED — ENCLOSED garage for 2 months. Phone before 5. 383-6679.

265 HOUSES WANTED TO BUY

Castle Properties Ltd.

If your property is for sale and suits any of the following parties, please call.

CHARACTER HOME
Wanted by young investor in any good area up to $55,000. Prefers large lot and basement. Call LYLE MARRINGTON 388-6275. Pg. 2553.

RETIRED NAVY MAN
Wants one acre or more with nice home. Colwood, Metchosin or vicinity, up to $75,000. BEN GREIG 598-3105 or 386-6164.

SAXE POINT
I have two separate couples who want Saxe Point but will consider other good residential areas close to town. Must have 2 large B.R.s, dining rm., large lot, must be an immaculate home, up to $75,000. One must have easy-care lot, 2 B.R.s, basement, D.R. or big eating area in kitchen, up to $57,000. If your home fits either one of these descriptions please phone RICK O'KANE at CASTLE PROPERTIES, 386-6164 or 388-6275 — pager no. 625 anytime.

SINGLE LADY
Requires a sturdy 2 or 3 bdrm home with or without a bsmt. preferably on a quiet street close in. Will pay up to $50,000 CASH. Call Chris Greig 386-6164 or 4785953
ANOTHER SERVICE OF CASTLE PROPERTIES

WANTED

GLEN LAKE or METCHOSIN
We have purchasers interested in a 2 or 3 bedroom home in the Glen Lake area. No basement OK, priced in the low $50,000 range.
ALSO
Purchasers for home on large lot or small acreage in the Metchosin district. If you live in either Glen Lake or Metchosin and are thinking of selling give us a call:
MARLYN MOORE 478-2482
JO LENNOX 478-2563
388-6275 Pager 769-386-2911 Off.
Homefinders, Wall & Redekop

WANTED
2- or 3-bedroom home for widow with 2 children, in Burnside-Marigold area. Not over $40,000, quick decision given. Please call.
386-7521 Del Hoegi 383-0516
Boorman Investment Co. Ltd.
1111 Government Street

WANTED

IMMEDIATELY
Newer 2-bedroom home with basement. Must be in good condition. 3-bedroom sturdy home with basement, off busy street. Call
MARCEL STOCKER 479-8324
THE PERMANENT 477-0141

WANTED
With or without a home. Give us a call if you have for sale an extra large lot or small acreage located on the outskirts of town, but close to a main road.
MARILYN MOORE — 478-2482
JO LENNOX — 478-2563
Pager 388-6275, No. 769
Wall and Redekop — 386-2911

WE WILL BUY FOR CASH
If your home is suitable for rental and will show a return call the sales supervisor for a quick decision.
386-2911 or 386-2912
Wall and Redekop Realty

NEWER 3-BEDROOM HOME with in-law suite, under $60,000. Anywhere within 10-mile circle of Victoria. Have Gulf Island property, valued at $16,000; would like to trade. Balance with cash. 385-4045.

WANTED: TWO STOREY HOUSE in commercial or light industrial zoned area, Victoria. Days 385-5621 or evenings 383-4082.

PRIVATE
Wanted, older 2- or 3-bedroom home. Will purchase for cash. 479-2209.

SMALL TWO BEDROOM COTTAGE, Oak Bay vicinity, or trade three bedroom plus in Oak Bay. 592-4349.

4-BEDROOM HOUSE UP TO $100,000 on agreement for sale. Completion within 3 years. 477-7308.

WANTED: HOUSE TO BE moved under 20 years, 3 bedrooms, in-law suite, 595-6217.

WANTED, OLDER HOME, ANY condition, will pay cash. Phone 652-1562 anytime.

268 LISTINGS WANTED

LISTINGS FOR 2 OR 3-bedroom homes urgently needed. LEN TAYLOR 382-9485 or Royal Trust 384-8001.

INDEPENDENT LISTING SERVICE
Sell your house for as low as $99.00.
VELOX INVESTMENTS LTD.
388-4942 — 595-4482

URGENTLY NEEDED: HOMES under $50,000. If you have been considering selling, please call Izik Homes Realty, 383-8522.

270 EXCHANGE REAL ESTATE

TRADE!

Have a 1- or 2-bedroom condominium. What have you got to exchange? Phone:
MARGUERITE HOBBS
388-4455 477-4043
CENTURY 21 J. D. BOSDET LTD.

WILL TRADE FOUR ACRES IMproved land in Hawaii for small acreage, Victoria vicinity. Post Office Box 1801, Victoria.

FOR SALE OLDER (3 BR.) home on view lot. Needs much repair. Asking $55,000. 479-4105.

271 LOTS FOR SALE

SHERINGHAM ESTATES — 13 miles from Sooke on West Coast Road. Well treed lots 1 acre and up, piped water, black top roads, some waterfront lots left. Priced from $15,000. Mrs. Florence Goldie 642-3140, Frank Wills, 388-4455.

SHAWNIGAN LAKE
1.5 acres good building site with views of the lake. Drilled well and perc tested. $24,900. Immediate sale required. Mr. Penn, 388-6461 or 112-743-4086.

CHOOSE ONE OF TWO
Easy-to-build 180 deg. ocean view lots. $40,000 and $41,000. Terms. Millburn and Ocean Blvd. Phone Peter. 478-4484.

OCEAN VIEW
½ & 1 acre lots starting at $23,900 Terms, $1,000 down and bal. at 12% P.A. These lots are at beautiful Willis Point. A. Klenman, T & C Realty, 382-7276.

ARDMORE .96 ACRE, BEAUtifully treed, good future potential. Offers on $27,500. 477-3546.

271 LOTS FOR SALE

DEAN PARK

VICTORIA'S most beautiful new residential development is ready for your inspection.

SET on a picturesque mountainside, adjoining John Dean Park, and overlooking Gulf waters, these lovely view lots have full underground sewers and services.

THIS superb development by Park Pacific is comparable with Vancouver's most famous Land Development — British Properties.

ALL lots are one third of an acre, priced from $32,500.

ENTER off East Saanich Road between McTavish and Dean Park Rds.

Salesman on duty every day 11 a.m. to 6:30 p.m.
FOR further information, and special appointments to view, call—

SALES OFFICE
656-7041
OR
GEORGE BLACK
382-2426
Park Pacific Investments 383-4124

Park Pacific

WHITTOME'S
1111 BLANSHARD 388-4271

OCEAN VIEW
Beautiful views of Saanich Inlet and the Malahat from this building site. Gently sloping .645 acre in the Madrona area. Good drilled well. Price $33,900. MLS.
W. MICHAELS 477-4884 R. JOHNSON 592-3573
388-4271 (24 hr. service)
J. H. Whittome & Co., Ltd.

REDUCED $1000 6 LOTS ONLY
Lots 9, 11, 12, 13, 14, and 16 in new controlled, prestige subdivision; with southern exposure, adjoining park and mountain views are being reduced $1,000 for the month of April. Now is the time to purchase that lot for your DREAM HOME or spec building. All underground services, close to schools, bus, etc. on Arlene Place. We can offer best of terms with financing at reasonable rates so don't delay. Take Douglas St. to Carey to McKenzie left to Arlene Place. More information and plot plans available 511 McKenzie or phone to:
479-2855

Reduced!
Out-of-town vendor wants action on .55 acre view lot at Willis Point. Super building site, good well and drive-in. Asking $23,900. M.L.S. 22370.
John West
388-6424
BAYSHORE REALTY LTD.
1006 FORT STREET

LOT FOR SALE IN A VERY good area, elementary and high schools within 1 block, rec centre (swimming, etc.) within easy walking distance, close to shopping centres, bus transportation within 2 blocks, approximately 6800 square feet, asking $33,000 — open to offers. Phone 477-9782 after 6 p.m. and 384-0154.

BY OWNER
15,000 sq. ft., 133 front x 124 deep, only one lot left in this secluded area on Montford Crescent, off Ferndale (Gordon Head). Build your house with seaview, only two minutes from beach. Asking $46,000. Reasonable offers accepted. 477-0611.

SOOKE
Attractive 15 Lot subdivision close to Whiffen Spit, lots now available at $18,500! Financing available at 8 per cent.
PETER MASON
386-7771 477-9318
MOODY AND MASON REALTY

SEAVIEW LOT
On 10 Mile Point, close to water, facing Haro Straits. Must be seen to be appreciated, ready for immediate construction, $66,000 firm. 477-3397.

SHAWNIGAN LAKE
3 adjoining lots, 85x215 each, well treed, soil tested, on gov't rd. Community water, walk to school, $15,500 each, will finance. Call 382-3208 or 112-743-9754.

BY OWNER
Lovely three ocean-view lots on Salt Spring Island, near Ganges, two acres, serviced, treed. 653-4255 or 596-0763.

SOOKE
Lots for sale, $15,500 and up. Builder terms available.
MIAMI HOLDINGS LTD.
642-4148

CHOOSE 1 OF 3 LOTS LEFT ON Brousson Dr. near Torquay elementary, services underground, high sunny location on gently sloping land. Price is reduced to $30,500. Phone owner, 477-9187.

WATER VIEW
Lot. Deep Cove. Ready to build. $21,000.
R. DANIELSEN 595-4482
VELOX INVESTMENTS LTD. 388-4942

DUPLEX LOT 40' X 119', 900 block Wolaston Street, Esquimalt Municipality — Good View Lot. $33,000. MLS No. 22498. GARDNER REALTY LTD. 385-7721

DON'T GET KICKED OUT OF your park! See our mobile home one acre lots for sale, under Country Properties, No. 253 or phone 658-5469.

CENTRAL SAANICH
Service lot on Mahon Place, off Jeffree Rd., lots 3, 4, 10 and 12, $28,500, lot 6, $33,000. Phone 652-1579.

$29,500
Gordon Head lot, close to schools. By owner, 477-9187.

FOUR LARGE TREED LOTS, fully serviced, sell individually or package deal on builder terms, call 384-5016 or 382-4322 anytime.

BARGAIN PRICE, FOR THIS ½ acre located near Experimental Farm, yours for only $33,000. 652-1786.

LARGE 1-3 ACRE, LANGFORD lots. Nice country setting. Asking $24,900 and $23,900. Wide open to offers. 479-7608 or 478-2618.

MAPLE BAY: TWO HALF-ACRE lots, good view, ready to build, price $20,000. Phone 388-6959 after 4 p.m.

TWO 1-3 ACRE LOTS. NORTH end Shawnigan Lake in village. Serviced. 478-2266, 478-1134 evenings.

½ ACRE LOT, CENTRAL SAANICH, serviced, some trees, distant seaviews. $39,000. 479-4508.

SHAWNIGAN LAKE LOT FOR sale, $14,000. Phone 478-7248, no agents please.

SOOKE — PARTIALLY TREED, spacious properties, 2 to 3 acres. 642-5508.

GORDON HEAD LOT FOR SALE, by owner, over 8,000 sq. ft. 477-2113.

WATERFRONT
Brentwood, 75x180, all services. Cleared. 592-4410.

$9,950, 60X120, PERK TESTED, ready to build, near Duncan, 642-5054.

BEAUTIFULLY TREED 1-ACRE lot, in Ardmore minutes walk to beach, call Bob Moore, 656-4411.

TWO LARGE LOTS FOR SALE on Seawood Terrace. 477-2075.

271 LOTS FOR SALE

OPEN TO VIEW
SUNDAY 1-4 P.M.
10.07 ACRES
$76,500—$16,500 DOWN
Leave your

HORSES

to roam the low lands while you watch the SUN RISE AND SET from this weeks feature lot at
FALCON RIDGE
COUNTRY ESTATES
LOCATION — Off Mt. Newton X Rd. in Central Saanich, only 20 minutes from Victoria. For further details please call
RICK HAWKES
DOUGLAS HAWKES LTD.
384-7128 477-9689 res.

LOOKING FOR A LOT WITH A SEA VIEW?
Drive out Pat Bay highway and turn right on Amity Drive, then turn left on Bexley. This nice sized lot (approximately ½ acre) is situated 3 lots from the corner. Completed homes on Bexley are in the $80,000 bracket so at the asking price of $34,000, it's an excellent investment. Look for our signs and look it over, then give us a call:
TOM McCLUSKEY
595-5171 598-7285
GODFREY WALLS
595-5171 656-4891
Canada Trust

OAK BAY SEA VIEW
Spectacular ocean and mountain views can be yours when you build your dream home on this exciting lot. Watch the ships go by from your own living room. This is the last lot available on Denison Road on Gonzales Hill. Further information available from B. Lawless at 382-7276 or 598-8323.

GORDON HEAD
Near University and schools. Lots ready to build on. Builders' terms available. Call now, B. Lawless, 382-7276 or eves. 598-8323.
Town & Country Realty Ltd.

$29,900 LOT
Close to UVic, schools and transportation. Bring us your house plans or we will show you ours. Custom building has been our business for 23 yrs. Work guaranteed and we will finance. To view our lots please call Mrs. Pat Saulnier, Kasapi Const. Co. at 386-6191 or 384-2197 or come to our office at 538 Dupplin Rd.

TREED LOT
60 X 120 with attractive views now available for immediate construction. All utilities including underground wiring and street lighting on BROUSSON DRIVE off TORQUAY DRIVE NR. ASH ROAD, Gordon Head area. Terms if required, plan and prospectus available, just call
384-8124 MR. GREENE 385-0795
PEMBERTON, HOLMES LTD.
1000 Government Street

BUILDERS
All new subdivision cul-de-sac
GLANFORD AVE.
6 lots irregular shapes and sizes from 6,000 sq. ft. to 7,000 sq. ft. underground services $25,000 to $29,000.
Private sales by builders, realtors present offer at 479-8301 or 388-6275 pager 956.

COME TO THINK OF IT!
If you long for some acreage — well protected to build your dream house — here is your opportunity! Over 2 acres with stream through property in lovely Metchosin. You'll have what you want and it is probably cheaper than buying something already built! Asking $36,900. Please call:
477-0191 KNUD SCHWER 478-8203
The Royal Trust Company

10 ACRES CENT. SAANICH
Beautiful high wooded property offering views and seclusion at a very reasonable price and terms. You can afford it so call me instead of looking at tiny lots. JAY HINTON, 652-1364 or 592-2431, Lansdowne Properties.

FREE FINANCING
9 choice lots, some treed on Torquay Drive and Tampico Place. Free interim financing can be arranged. Call for details. $31,500 to $32,500.
RICK KALLSTROM
595-5171 386-0751
595-5171 DENNIS DALE 384-1566
Canada Trust

ONLY $19,500
20,795 SQ. FT.
Nice spacious lot in well treed quiet area near Whiffin Spit, Sooke. 1976 Taxes only $179.90, municipal water and septic tank in. For directions please call:
595-5171 GISELE SAMEC 595-5171
Canada Trust

3025 RUTLAND
This is a rare opportunity to purchase a well treed level building lot in the Uplands. This lovely lot with 130 feet of road frontage has a total of almost 16,000 sq. ft. of buildable area.
OFFERS ON $79,000.
592-2449 or 656-2686

2 LARGE LOTS
Back to back. Each has 65 ft. frontage. Rangement contains 10,405 sq. ft., the other next to 4334 Majestic contains 9,855 sq. ft. Asking $31,000 each.
Buzz Mainprize Huntley Wright
477-1841
658-8268 477-0897
Block Bros. Realty Ltd.

NEAR UNIVERSITY LOTS
Vendor has reduced price to sell at a firm $30,500. Hurry on these choice lots. Some have sea glimpses and trees. Terms available. To view sites call:
386-6796 RICK KINNIS 477-9394
WESTMONT REALTY LTD.
920 Hillside 386-6786

BRENTWOOD BAY SEWERED LOTS
Fully serviced building lots, quiet cul-de-sac, area of quality homes. All with trees, some seaviews.
652-1141 AL VICKERS 652-2257
SEABOARD PROPERTIES LTD.

BRENTWOOD BUILDING LOTS
Last 3 lots in beautifully developed subdivision. Fully underground service in cul-de-sac, near shops and schools, by owner. Reduced to $27,900. Vendor will finance. Call 595-6319.

6 LARGE LOTS
SOME WITH SEA VIEW IN PRIME GORDON HEAD AREA. TURN RIGHT OFF KENMORE AT THORNHILL. PRICED FROM $30,000-$36,000. FOR FURTHER INFORMATION PHONE 386-2261, 9:00 a.m. to 5:00 p.m.

LOTS
Building lots now available in 2 locations close to UVIC, schools, transportation and shopping. Call Mrs. Pat Saulnier, Kasapi Const. Co., 538 Dupplin Rd. 386-6191 or 384-2197.

5 ACRE PARCELS
IN SAANICH. GREAT POTENTIAL READY TO BUILD ON!!
Please phone 479-2150 or 479-9486
COASTLAND ESTATES

9-10THS OF AN ACRE WHIFFIN SPIT
$19,900. on a flexible homesite. Mobile, duplex or residential
386-3231 Olive L. Martin 479-8913
BLOCK BROS. REALTY LTD.

SEA VIEW $45,900
Almost a full acre of ideal property. Close to Ardmore Golf Course. Glywood Estates for details.
386-3231 J. A. PITT 477-4935
BLOCK BROS. REALTY LTD.

3 ESQUIMALT LOTS, 1 AT 1366 Craigflower, and 2 on Treebank Rd. 477-4674.

271 LOTS FOR SALE

Western HOMES Ltd
1037 Cloverdale Ave. 386-3494

$25,000 ONE-ACRE BUILDING LOT WHIFFIN-SPIT SOOKE
Nicely treed, level, sea-view building lot, located on Deerlepe Road in Sooke. One of the better lots in the area, certainly one of the larger lots, and easy to build on. In an area of new homes. Well priced for its size and location. City water. Build right away. For plot plan and information call Wayne Strandlundt (24 hours), 386-3494.

DALLAS-LINDEN — Truly a rare find; a residential building lot among gracious well-kept, older homes. Just 1 block from waterfront and 2 blocks from Beacon Hill Park.

A UNIQUE OPPORTUNITY FOR AN IMAGINATIVE BUYER. ASKING $35,900.

Jack Davis
386-3494 (24 hrs.)

Green Acres
HENDERSON REALTY LTD.
385-9741 (Anytime)

HILLCREST AREA
8 Choice lots, 3 with Sea Views. Minimum 7,000 sq. ft. Excellent financing. Priced from $30,500.
BILL McCARTER 592-3970

"3 Sewered Lots"
CLOSE TO GORGE
Call Ron Crow, 592-4989 or Island Homes Ltd., 386-7545.

FULL SERVICED LOT ON CUL-de-sac and close to all schools, on Chimo Place $31,500. 479-6655.

NICELY TREED, ARDMORE, ½ acre, best offers, owner. 658-8131.

½ ACRE SERVICED LOT WHIFfin Spit Rd. $19,500. 478-2413.

273 PROPERTY FOR SALE

APT. OR CONDO. SITES. THESE are two of the very few, if any R3 zoned, vacant, cleared, sites available in Fairfield.

Spectacular views from the site of the old Alkazar Mansion, corner Fairfield at Linden, 17,400 sq. ft., $385,000.

1031 Burdett through to McClure. 29,240 sq. ft. $385,000.

Telephone afternoon 385-5534, evenings 592-3162.

SOOKE
Choice one third acre cleared lot, overlooking scenic Sooke harbour, city water, hydro and cablevision. Convenient to Government dock. By owner, $21,300. 477-3917.

CANADIAN COUNTRY PROPERties. Our 62nd Year. Free Catalogue. Tax Sale Service, Suite 404-VC, 85 Bloor Street East, Toronto, Ontario M4W 1B5.

274 PROPERTY WANTED

WANTED RESIDENTIAL DEVELOPMENT ACREAGE
(2 ACRES OR MORE)
IN THE GREATER VICTORIA AREA. TO HAVE YOUR LAND CONSIDERED FOR PURCHASE SEND LEGAL, MAP, ASKING PRICE, ETC., TO ENGINEERED HOMES LTD. C-O 120 - 645 FORT ST., VICTORIA, B.C.

APT. SITE
Builder requires 10,000 to 100,000 sq. ft., even more for immediate development. Phone now, Kasapi Construction, 386-6191.

WANT A BOAT? GOT SOME land? Let's talk trade. 388-4065.

280 ACREAGE FOR SALE and WANTED

BECHER BAY
12 high acres with panoramic views across the bay. All cleared with rough roadway in. This desirable property backs on to the East Sooke Park and is steps away from beach access and marina. $57,000.

SOOKE
2.2 cleared and level acres on Tugwell Road, backing onto creek. $31,500.
Call Rona Higgs 642-3835
Juan de Fuca Realty Ltd.
642-5244

VERY RARE
Burnside-Prospect Lake Road area. Available immediately, three parcels of 7, 12, and 62 acres of farm land with lovely valley views. All at current market prices. Please contact:
GIFF CALVERT 479-4593

NORMAN ROSS & ASSOCIATES LTD
440-1070 DOUGLAS 382-6151

10-ACRE ESTATE SAANICH CENTRAL
Nicely treed acreages offering the utmost in seclusion and privacy. Let me show you tentative home site, offering views of Saanich Inlet. Asking $90,000 (MLS) and up. For details please call:
ALAN WESTGATE
386-2111 656-3423
MONTREAL TRUST

ATTENTION DEVELOPERS
SPECTACULAR SEA VIEWS AND RUGGED WATERFRONT—ON MALAHAT only 14 miles from Victoria, preliminary approval to subdivide 130 acres. Open to offers.
384-8124 MILDRED STAPELLS or 384-8057 Pager 506
PEMBERTON, HOLMES LIMITED
1000 Government Street

WANTED
10-15 acres anywhere in Victoria or outlying districts, preferably subdividable or with potential. Please phone.
JOAN OR DONNA
652-3101 384-2057
479-1667 388-4271
J. H. Whittome & Co., Ltd.
Royal Oak Branch

10 ACRES CENT. SAANICH
Beautiful high wooded property offering views and seclusion at a very reasonable price and terms. You can afford it so call me instead of looking at tiny lots. JAY HINTON, 652-1364 or 592-2431, Lansdowne Properties.

SAANICH
Young couple looking for 2 to 3 acres suitable for building home. No objection to cabin or small house on property. Price up to $60,000. Call: GIBBY McLEOD at 598-3321 or 598-2264.
JACK MEARS
OAK BAY REALTY LTD.

ACREAGE — MILL BAY
Two choice properties left with subdivision possibilities—
40 Acres — $75,000
80 Acres — $139,000
We also have 10 acre parcels at $43,500. Please call 383-0640
ERNEST WILLDEN 477-0141 pager 212 or 652-2735 DOLORES MILES 477-0141 pager 226.
The Permanent Trust

DEVELOPERS
50 acres. Subdivided into 10 5-acre lots. Price $210,000. Tugwell Rd. area. Call Kathryn Van Doesburg.
384-8101 385-9921
KNOWLES REALTY LTD.

20 ACRES, PARTLY CLEARED, fenced. Price: $85,000. 642-3763.

280 ACREAGE FOR SALE AND WANTED

9.03 ACRES IN METCHOSIN, EXcellent building sites, lovely views, asking $60,000. Consider offers. 592-0844.

SOOKE AREA, BY OWNER, 5 acres with cabin, $58,000 or best offer. Mr. Wilson, 598-2331.

HIGHLANDS, BY OWNER, 5.7 acres, Finlayson Arms, $69,000 or best offer. Mr. Wilson, 598-2331.

285 UP-ISLAND PROPERTIES

CENTURY 21
Unicorn
Management
5825 York Road
Duncan

TEN ACRES
Quiet rural location on dead-end road just west of Duncan. Easy commuting to Victoria. Asking $45,000.

FIVE MINUTES TO TOWN
Executive home on .6 acres overlooking Somenos Lake. Owner leaving for Europe and will look at offers on $75,900.
RON MATHEWS
748-2551 748-2360
Each office independently owned and operated.

Country Retreat
Natural setting of 1 acre, fenced for horses, combined harmoniously with an attractive 4-bdrm. home in Cherry Point area. Separate dining and living area, bright spacious kitchen. $55,500. Call PHIL LOWE 746-4175 OR 746-5018.

SATELLITE CHANNEL SEAVIEW
Exclusive design with sea and pastoral views. Over 3,000 sq. ft. of living area, includes sunken living room, studio, bright kitchen with teak cabinets and jenaire range, 3 large bedrooms as well as large entertainment decks. $104,000. PHIL LOWE 746-4175 OR 746-5018. BLOCK BROS. REALTY, DUNCAN.

VANCOUVER ISLAND
Treed, Serviced
Building Lots
$160 Down — $160 Monthly
PRICE $16,900
Nicely treed, privacy, located ½ mile from ocean, salmon fishing. All services. Country living. Investment and future retirement. Invest $160 monthly in land on beautiful Vancouver Island. For brochures and information phone or write Peter Kloosterboer personally at Nanaimo Realty Co. Ltd., Box 518, Nanaimo, B.C. at 754-2311, or eves. 758-7771 collect.

LOG HOME — COBBLE HILL
New on the market, this log home features unique split-level floor plan. Kitchen is designed around a work island, and has large eating area as well. Living room boasts large windows, heatilator fireplace, and wall-to-wall carpeting. The charm and warmth of the family room makes it the centre of the home with heatilator fireplace and attractive built-in bar. Outside there's a large garage, workshop and separate woodshed. $64,500 MLS. For more information, please call Paul Osborne, J. H. WHITTOME AND CO., LTD., 746-6161 or 746-5329.

BEAUTIFUL RIVER FRONTAGE — 2.7 acres with 330 feet on picturesque Browns River (never floods) 323 foot frontage on Forbidden Plateau Road, 8 miles to skiing, 4 miles Courtenay. Partly landscaped, lawns, shrubs, small spring fed creek keeps fish pond cool and clean. Rich black garden loam, balance huge evergreens, dogwoods, etc. 2 bedroom mobile home with adjoining 3-room guest cottage or extra bedrooms. Full price $60,000 half cash. Phone 334-4258 or write H. Miller, RR 2, Courtenay.

BUSINESS LOCATION
Chemainus downtown, two excellent premises available, both are zoned commercial C-2.

SECLUDED 1 ACRE BUILDING SITE
Located on West Shawnigan Road, nicely treed, $15,500. For more information on the above, please contact Rudy Wince, J. H. WHITTOME & CO. LIMITED, 746-6161 or eves. 746-6653.

VANCOUVER ISLAND
THE SANDPIPER
Located midway between Parksville and Qualicum Beach at Drew Rd. and Island Highway. Close to Eaglecrest Golf Course and French Creek Marina. Large lots, full services with sewer paid. For further information phone R. Greenwood, 752-6595. Bunker Developments Ltd., Eaglecrest Dr., R.R.1, Qualicum, B.C., V0R 2T0.

SANDY BEACHES
Retire in Parksville in this centrally located home within short walking distance to all amenities. Spacious living room with open fireplace. 3 bedrooms, large covered veranda for a hobby room. Lot size 96x154. Asking $36,500.
W. MICHAELS 477-4884
388-4271 (24 hr. service)
J. H. Whittome & Co., Ltd.

40 ACRES SUBDIVIDABLE
Gently sloping land situated in the Regional District of Cowichan, approx. 2 miles from Cowichan Station. Selective logging now in progress. Vendor will consider terms to good covenant, on asking price of $95,000. For more information please call:
TED WILKINSON O. DOUGLAS
388-4271
J. H. Whittome & Co., Ltd.

LAKEVIEW CRESCENT NANAIMO
Perfect retreat — 1 Acre Treed with excellent building site. 90 ft. of lake frontage. Have peace and privacy and still be within the city limits. Asking just $25,000. For more information call:
ART EVANS
386-2911 658-8924
Homefinders, Wall & Redekop

PRIVATE SALE — CEDAR CHAlet, 2 bedrooms, living room, dining room, large sitting room, half basement, green house, landscaped yard, good well, 12 gal. min. House 7 years old, built by owner. Four miles from Duncan on 2 acres of wooded land overlooking Cowichan Bay. Khenipsen Road. 748-8944 Duncan.

DUNCAN
Lovely new 3-bedroom basement home, 1150 sq. ft. with ensuite, RI plumbing down. Fixtures, fireplace, custom built walnut cabinets and quality floor covering. Handy schools, parks, hospital, only minutes to downtown, mountain view. $52,000. Inspection invited. Phone builder, Duncan 748-2270.

FISHERMEN
You can own this lovely view lot with year round moorage. Attractive area near Deep Bay. Roads are paved, water system.
386-3231 Betty Hill 477-8972
BLOCK BROS. REALTY LTD.

QUALICUM AREA
20 lovely park-like acres in this most desirable area. A bargain at $38,500.
Call Colin Munro, 386-3585
Victoria Realty Ltd.

SHAWNIGAN LAKE
1.5 acres, good building site with views of the lake. Drilled well and perc tested. $24,900. Immediate sale required. Mr. Penn, 388-6461 or 112-743-4086.

LAKEFRONT COTTAGE, BUTtle Lake, 147' frontage, beautiful views, fireplace, insulated. $19,900. Harper Baikie, Coastland Realty, Campbell River. 287-7161, Res. 923-6990.

PEARSON/JOHNSTONE & ASSOCIATES LTD
BOX 399, PARKSVILLE, B.C.
248-3216 752-6964

MILL BAY
3 Bdrm Home, water view, lots of room for garden and carport. Rewired, new furnace, ½ way down Inlet Drive, close to Bamberton Park. Call 479-4105.

MILL BAY — NEW 3-BEDROOM house on ½ acre. Large rec. room, two fireplaces, close to beach. Schools etc. $60,500. 479-4028 or 743-2184.

WELL KEPT 6 YEAR OLD, 3 bedroom, fireplace, large fenced lot, low taxes, in townsite Duncan. $46,900. 748-2748.

TWO 1-3 ACRE LOTS. NORTH end Shawnigan Lake in village. Serviced. 478-2266, 478-1134 evenings.

2 ACRE PARCELS, SHAWNIGAN Lake Road. Phone 743-5635.

285 UP-ISLAND PROPERTIES

FOR SALE BY OWNER
Corner of Nelson and Woods, Cowichan Bay district, Cobble Hill. Five miles south of Duncan, 23 miles from Victoria. 4-bedroom home finished up and down fireplace, 1½ bathrooms. All landscaped on ½ acre. Good garden area, view of mountains and farmland. Close to Bench school. $58,900. All offers considered. 1389 Nelson Road. 743-5026.

290 FARMS FOR SALE and WANTED

BROWN BROS. on BLANSHARD
"People Helping People"

3 ADJACENT PROPERTIES
178 Acre Farm
In the Highlands area, approx. 50 acres of bottom land for pasture and forage crops. Balance is treed. Modern, full basement home plus the old farm house and barns. 2 wells, 2 pressure systems. There is a possibility of some marketable timber. $250,000.00. MLS No. 23810.

26 ACRES
Highlands area, secluded and quiet, mostly treed, some marketable timber, good building sites. $52,000.00. MLS No. 23811.

23.31 ACRES
On Munns Road, in 2 separate parcels, both fronting on Munns Road. The larger of the 2 has 3 approaches off Munns Road. Seasonal stream and roads on property. Several secluded building sites. Some bottom land and marketable timber. $42,000.00. MLS No. 23812.
REG SCHUMAKER
598-2333 or 385-8771 (anytime)

MINI FARM
30 acres of mixed landscapes. Natural brook runs through the property, some cleared field, rock outcropping, trees and a small winter lake make this a desireable parcel of land. Located within 6½ mile circle of Victoria. $225,000.
477-1841 Al Pottage 479-2716
Block Bros. REalty Ltd.

5.37 ACRES MILL BAY AREA. Partially fenced with good garden and pond. 2 bedroom home also log cabin and summer house both rented. Chicken coop, chickens and goat included at $61,750. 112-743-2065 mornings only.

293 GULF ISLAND PROPERTIES

SALT SPRING LANDS LTD.

6.5 Acre, bright and sunny, piped water, power "no through road" $26,000.

1.46 Acre near Vesuvius, 200' creek frontage, piped water and paved road. $20,000.

0.46 Acre, close to St. Mary's Lake beach access, treed, on quiet road. $11,000.

47 Acres, part fenced, orchard, 1 acres pasture. Road allowance on 3 sides, zoned 5 ac. average, more could be cleared. $87,500.

15 Acres, fantastic seaview, treed, quiet road. Low down payment. $45,000.

Immaculate 2 BR home, Vesuvius area, seaview, deluxe landscaped ½ acre lot, fireplace and carport. $56,000.

Hundred Hills sea view lot, all modern homes in area. Serviced. $26,500. Call
Bob Tara Eves. 653-4435

Deluxe W-F home, 3 lge. BR's, 2 fireplaces, rec room, lge. sundeck and carport, lge. level lot and good beach. A must for the W-F enthusiast.

3 BR, 2 level home, close to Ganges, partly fenced, elect. heat, lge. level lot. A good family home at $49,900.

2 BR home, south exposure, lge. arable lot, lge. greenhouse and tool shed. $43,500.

NEW HOME NEAR GANGES
Electric furnace. 1½ baths, fireplace. Very private and wooded, near Police Station. Treed. $53,000. Good terms.

EAGLE'S VIEW
Ultra modern, fine workmanship, very tastefully laid out with private sundecks overlooking both lake and ocean. 3 BR's, lge. bath. Mahogany planked L.R., Fireplace, quality materials. A must see! $72,500.

HOBBY FARM
5¼ cleared acres fenced, new barn. Ideal location in central Salt Spring. Valley view, garden and fruit trees. Modern comfortable 1600 s.f. home with rock fireplace. A grand place for horses and children. Offers to $84,000. Call Mel Topping Eves. 537-2426.

1150' OCEANFRONT
Over 19 beautifully treed and terraced acres with road through. Excellent trails and good bldg. sites. Subdivideable! Flexible terms. Asking $110,000.

SCOTT PT. HOME
Between Welbury and Long Harbour. Year round sunshine. Arbutus and fir trees. Very modern, 2 BR's, 2 bathrooms, sunken L.R., Franklin F.P., Den and playroom. Lge. workshop and garden. $79,500. For the uptempo set.

GOOD SOIL
4½ acres level, cleared and black. So good it could be a market garden. Presently in oats. Revenue from side x side duplex. Close in. Offers to $75,000.

BUILDERS LOT
1.40 Ac. seaview. Large house started. $53,000.

0.62 Ac., Scott Pt., serviced. $22,500.

1.28 Ac., near Vesuvius, on creek. $18,500.

0.55 Ac., St. Mary Highlands. Serviced. Driveway in. $14,000.

0.39 Ac. on Tripp Road, level, view of Lake and fenced. Fruit trees. $17,500. Low terms. Call Dick Trory Eves. 537-2236

PENDER ISLAND
RETIREMENT SPECIAL
Mod. 3 BR full bnsmt. home. Sep. din rm., fireplace. 1-3 ac. level corner lot, trees and garden, 2 min. to Marina and beach. $39,500.

WATERFRONT HOME
3 BR's, din rm, sunrm., lge. sundeck. View from every window, self contained bsmt. suite can be rented. Good yr-round moorage. South exposure, gardens. $70,000.

ACREAGES
Lge. selection of acreages including excel. farmland in small parcels. From $15,000. Call Manfred Burandt 629-3271.

GALIANO ISLAND
Immaculate 2 BR Pan-abode on ½ ac. near beach access. Open and sunny, pines and evergreens, water system. Gulf view, broad sundeck, separate garage. $59,500. Tms.

Spectacular view property at Montague Hts., unusual 3 BR home, carport, utility, sundecks, F.P., rugs, drapes and appliances. $89,500.

Beautiful retirement home, 2 ac. woodland, high view, full sun, 2 BR, F.P., sun decks, drapes, rugs and appliances like new. $59,500. Galiano Branch Off. 539-2250, Jean Lockwood Eves. 539-2442

HORNBY ISLAND
10 acres, wooded, near sandy beach, fantastic water supply. $42,500.

15 ACRE FARM
Mod. 2 BR home and good barn, on paved rd. 6 acs. cleared. $65,000.

1 acre wooded, paved rd. $9900.

2 acres, good ground and lge. pond. $[illegible]

1 acre wooded, view of Tribune Bay. $12,000.

DENMAN ISLAND
160' beach front, elegant handcrafted log home. All elect., w-w. $56,000.

5 acre treed lot, close to ocean. $20,000.

12x24 fully furnished cottage on ½ acre near beach. $14,500.

½ acre w-f, piped water, power and phone. $24,000.
Call Temple Sinclair 335-2475
if no answer call 537-5515

Box 49, Ganges, B.C.
537-5515

293 GULF ISLAND PROPERTIES

NORTH PENDER ISLAND
Let spring take hold of you — See these specials — Enjoy these beautiful islands — Country life a rarity.

SPECIAL BARGAIN PRICE
1. 6-room trailer and unfinished addition on large lot. Serviced. Only $14,000.
View lot — A splendid value, $7,500, other similar prices.
2. Homes moderately priced, $27,500-$83,500.
800 sq. ft. new home — under construction — quiet cul-de-sac, $36,300.
3. Acreage—some with homes, others $25,000 up.
5. View lots—$9,500 and up.
6. Inland lots, ½ acre and up starting at $5,900.

SATURNA ISLAND
3 LOTS—WATERFRONT AND HIDEAWAYS
During the next few days take a day and see the "Bahamas of Canada" by calling Ted Dever, 629-3371 or 629-3534 collect.
MACAULAY NICOLS MAITLAND and CO. LTD.
1730 MARINE DRIVE

P.R.B
P. R. BROWN AND SONS LTD.
"THE PEOPLE TO SEE"

GABRIOLA ISLAND
1.48 view acres, and owner anxious to sell. Make an offer. Asking $19,900. Near Ferry. Drilled well.
Call: Messrs.
D. Wagner or K. O. Moore
385-3435 anytime

1¼ ACRES! Treed Wilderness!
Close to own dock on beautiful Mudge Island, fresh water well 10 steps away. Deer, racoons and sheep roam in the wild over this 1.4 acre tract. Enough trees for a log cabin, potential ocean view, minutes walk to beach with oysters, crab in abundance. Only $8,950 asked. For information phone or write Glen Galloway personally at Nanaimo Realty Co. Ltd., Box 518, Nanaimo, B.C. at 754-2311 or eves. 758-5537 collect.

PENDER ISLAND
ALMOST 100 ACRES
SUBDIVIDABLE
$300,000
VICTORIA AREA TRADES CONSIDERED
595-5171 DOUG POSKITT 477-0645
Canada Trust

SALT SPRING ISLAND
Within proposed Ganges plan 2-BR stucco bungalow on 2-acres Rainbow Rd. Asking $49,500 with $15,000 down. Call:
JAKE JAVORSKI 537-2832
Ocean access across road. View from 2 half-acre lots. Live in 2-BR bungalow on one lot and sell other or have acres of freedom. $54,500.
JAKE JAVORSKI 537-2832
PEMBERTON, HOLMES LTD.
Box 929, Ganges. 537-5568

SALT SPRING ISLAND
DELIGHTFUL, MODERN HOME with tremendous view of Stuart Channel. 3-BRS, heatilator, fireplace, good garden with fruit trees, greenhouse. Desirable home for $75,900.
537-5568 ANN FORESTER 537-5156
537-5568 DALE NEILSON 537-5161
537-5568 A. G. BOULTON 537-2624
PEMBERTON, HOLMES LTD.
Box 929, Ganges.

LAKEFRONT
You'll enjoy swimming in this lovely lake on North Pender Island. Large sized building lot with services available. Great view, and very convenient to reach by ferry from Victoria.
386-3231 Betty Hill 477-8972
BLOCK BROS. REALTY LTD.

PRIVATE SALE, SALTSPRING IS. Ten acres of parklike seclusion, beautifully wooded land with excellent house site overlooking property and beyond. Easy access off paved cul-de-sac with available hydro. 9% existing mortgage, price $39,500. 382-7328.

HORNBY
Beautiful ½-acre lot with sea and valley views. Treed and flat. $6,900. MLS. CALL GLENN NICHOLLS 598-7689 or 592-2431 Lansdowne Properties.

EXECUTIVE VIEW HOME, 2 800 sq. ft. living area. Prime area Salt Spring Island. For information and appointment, write Victoria Press, Box 719.

SOUTH SALT SPRING ISLAND
5 Acres Southwest Exposure
With Arbutus and Fir. By Owner.
537-9294 and 653-4326

10 ACRES, SOUTH FACING, treed, Salt Spring Island with subdivision permission. Ring 263-6098.

SATURNA ISLAND, 95' WAterfront, .74 acres, excellent view of islands, appraised $17,000 July 1975, asking $15,000. 382-3367.

ONE ACRE, SERVICED, SUNNY N. Pender Island. $7900, terms. 980-8165.

DENMAN ISLAND, 10 ACRES, 330 ft. waterfront. $35,000. 386-0048.

294 MAINLAND AND OUT OF PROVINCE PROPERTIES

BY OWNER:
New, large, Lake Washington view home in North Seattle area. Near golf course, shopping and schools. Cedar and brick cconstruction. 3 bedrooms and 2 baths up. Roughed-in for additional bedrooms and bath down. Three fireplaces, triple car garage; many extras. Energy saving features throughout. A truly unique and quality built home, priced to sell at $89,900. (206) 827-8200 days, or 827-3417 evenings.

HAWAII
3 acres agriculturally zoned, better than Arizona for year round living. Because of new legislation this is probably the last year that you will ever be able to make this purchase in paradise. Clear title $15,000. For more information 656-3055.

160 ACRES NEAR-MANNING, ALberta, on good road, 15 acres cleared. Will trade for Island acreage or sell for $25,000. Box 190, Berwyn, Alberta T0H 0E0. Ph. 598-3745.

TO
PLACE
YOUR
CLASSIFIED
AD
PHONE
386-2121
DIRECT

Deaths and funerals

305 DEATHS and FUNERALS

BELL — On April 1, 1977 in Victoria, Mr. R. Gordon Bell, aged 65 years of 527 Lampson St., a resident here for 59 years. He leaves his wife Cleda; 2 daughters, Mrs. Margaret Mallory and Miss Shirley Bell of Victoria; 3 grandchildren; 2 brothers, Jack of Qualicum Beach and Bob of Victoria.
PRIVATE funeral service in the FAMILY CHAPEL of McCall Bros. on Monday, April 4 at 10:15 a.m. with Padre Tony Roberts officiating. (Flowers gratefully declined).

BUTTON — Peacefully at the Chilliwack General Hospital March 31, 1977, Sarah, Charlotte, in her 94th year. Born in Brant, Ontario and resident of Victoria for 48 years. Formerly resident of Winnipeg, Manitoba, is predeceased by two sons, Charles and Fredrick. She leaves one son, Arthur of Victoria, four daughters, Mrs. A. F. Jane, Mrs. P. C. Wrigley, Victoria, Mrs. P. A. Rowland, Chilliwack and Mrs. S. E. Moore, Surrey. A brother Oliver Cordick, Calgary and a sister Ms. H. Cordick, Vancouver also 15 grandchildren and 7 great grandchildren. Mrs. Button was a lifetime member of the Canadian Scottish women's auxiliary.
Funeral Service will be held in the Salvation Army Chapel, Chilliwack on Sunday, April 3rd at 11:00 a.m., conducted by Brigadier A. Cartnell. A private memorial service, Monday, April 4 at 12:30 p.m. in the Boal Chapel, 1505 Lillooet Road, North Vancouver. Cremation. In lieu of flowers, donations may be made to the Matson Lodge, Victoria, B.C. Arrangements through the Memorial Society of B.C. and First Memorial Services Ltd.

FIELDING — Edith. Late of 1385 Tatlow Ave., North Vancouver, B.C., former long time resident of Victoria, B.C. On March 27th in her 92nd year. Survived by her loving daughter Barbara (Sulsbury) of Victoria and sons, Capt. Roger Fielding of Lake Oswego, Oregon and John Haworth Fielding at home. Also 3 grandchildren and 5 great grandchildren.
Memorial Society in charge of arrangements. Cremation, followed by private memorial services. Flowers gratefully declined. Donations may be made if so desired to the Lion's Club Easter Seal Campaign.

HARWOOD — On March 31, 1977, at the Royal Jubilee Hospital, Esther Ruth Harwood aged 73 years of 1888 Carnarvon St. She is survived by her daughter Jean of Victoria; son Kenneth of Portland, Oregon; 5 grandchildren; 3 gret-grandchildren; 1 sister, Mrs. Edith Milligan of Victoria.
Funeral service in McCall Bros. Chapel, Johnson and Vancouver Sts. on Monday April 4, at 3:15 p.m. with the Rev. R. F. McPherson officiating. (Fowers gratefully declined. Memorials if desired, may be made to Belmont United Church, 2025 Belmont Ave.)

MOORE — Suddenly in Nanaimo on March 31, 1977, Douglas Alexander Moore, aged 68 years, of 853 Burdett Ave., Victoria, formerly of North Vancouver and Maple Ridge. He is survived by his wife Evelyn; daughters, Joanne of Vancouver and Maureen of Dawson Creek; son Paul of Maple Ridge; sisters, Louise of Wallaceburg, Ont. and Joan of Surrey; brothers, Arthur of Surrey, Owen of Victoria, Bruce of Surrey, Kerry of Calgary and James of Delta. He was a Veteran having served with the First Battalion, Canadian Scottish Regiment. (Princess Mary's).
A very grateful member of Alcoholics Anonymous who stayed sober one day at a time, by the Grace of God, for 26 years. We let go with love.
Service in McCall Bros. Chapel, Johnson and Vancouver Sts. on Monday, April 4 at 2:00 p.m. Cremation. (Flowers gratefully declined. If desired, donations may be made to the Heart Fund of B.C., 1008 Blanshard St., Victoria).

ORD — Suddenly on March 31, Mr. William Cummings Ord, aged 54 years, late of 1026 Topaz Avenue. He is survived by a son Gregg; mother, Mrs. Margaret Ord, and brother, Edward, all of Victoria; 2 grandchildren. The late Mr. Ord served with the R.C.A.F. during W.W.II.
Funeral service will be held on Monday, April 4, at 1:30 p.m. in St. John's Anglican Church Chapel. Rev. C. Venables officiating followed by interment in Colwood Cemetery. Hayward's Thomson and Irving, Directors.

PEARD — On March 31, 1977, at Resthaven Hospital, Sidney, Henry Antony (Harry) Peard aged 66 years of 800 Delamare Rd., Brentwood Bay, born in McLeod, Alberta. He is survived by his wife Muriel at the residence; daughter and son-in-law, Jessie and Gary Rogers and their children, Gordon, Murray and Kelly, of Brentwood; son and daughter-in-law, Tony and Kathie Peard and children, Dean and Nicole, of Brentwood. He was a Past Master of Mount Newton Lodge AF & AM, No. 89, B.C.R., Saanichton.
Funeral service in McCall Bros. Chapel, Johnson and Vancouver Sts., on Tuesday, April 5 at 11:00 a.m. (Flowers gratefully declined. Donations, if desired, may be made to the Cancer Fund, 857 Caledonia Ave.)

SLED—William H. Graham. Suddenly in Victoria, B.C. on March 31, 1977. Born in Ontario, age 73 years. Former resident of Plenty and Saskatoon, Sask. before moving to Victoria in 1972. Mr. Sled was a member of the Victoria Senior Men's Curling Club, and a member of Esquimalt United Church. Survived by his loving wife Marie, four sons, Stanley and Donald of Victoria, John (Joe) of Rosetown, Sask., and Wayne of Belleville, Ont. Two daughters, Mrs. J. M. Gordon (Mildred) of N. Vancouver, and Mrs. J. Stoliker (Muriel) of Belleville, Ont. 15 grandchildren, 1 brother Jim of Victoria, and Sister Isobel McGill of Victoria. Memorial Service on Monday, April 4th at 2 p.m. in the Chapel of First Memorial 4725 Falaise. Dr. Rev. P. Ross officiating, (Cremation) Flowers are declined with thanks, donations may be made to the B.C. Heart Fund. Arrangement by the Memorial Society of B.C. and FIRST MEMORIAL SERVICES LTD.

TONG — In Victoria on March 31, 1977, Mrs. Jennie Tong of 1690 Donnelly Ave. She leaves her husband Jun; 2 sons, Stanley and Robert of Victoria; 4 daughters: Mrs. C. Y. Lowe of Vancouver, Mrs. Y. M. Wong of Hong Kong, Mrs. K. K. Cheung of Hong Kong, Mrs. S. Kong of Victoria; 27 grandchildren; 1 great-grand child; 1 sister in Vancouver, 1 sister in China.
Funeral service will be held on Thursday, April 7, 1977, at 2:15 p.m. in McCall Bros. FLORAL CHAPEL with the Rev. C. Y. Chow officiating.

309 IN MEMORIAM

SKELCHER—In loving memory of my dear husband, George H., who passed away April 6, 1975. Your memory will always be with me. Sadly missed—Eileen.

THEY SHALL GROW NOT OLD AS WE WHO ARE LEFT GROW OLD, AGE SHALL NOT WEARY THEM, NOR THE YEAR'S CONDEMN, AT THE GOING DOWN OF THE SUN, AND IN THE MORNING, WE WILL REMEMBER THEM.
WITH GRATITUDE, SANDS

310 FUNERAL DIRECTORS

Sands
SEVEN CHAPELS
SERVING
VANCOUVER ISLAND
Sensible Prices
Dedicated Service
For Information In
Victoria Phone
388-5155

FIRST MEMORIAL SERVICES Serving the Public and Exclusive Undertakers for the Memorial Society of B.C. 658-5244.

310 FUNERAL DIRECTORS

McCall's

MONDAY
BELL, Mr. R. Gordon
PRIVATE, 10:15 a.m.—
FAMILY CHAPEL
MOORE, Mr. Douglas
MEMORIAL SERVICE
2:00 p.m.—FLORAL CHAPEL
HARWOOD, Mrs. Esther
3:15 p.m. — FLORAL CHAPEL
TUESDAY
PEARD, Mr. Henry
11:00 a.m. — FLORAL CHAPEL
THURSDAY
TONG, Mrs. Jennie
2:15 p.m.—FLORAL CHAPEL
TO BE ANNOUNCED
LAIK, Mr. Richard
McCALL BROS.
Floral Funeral Chapels
385-4465

MEMBER BY INVITATION
NSM NATIONAL SELECTED MORTICIANS
SINCE 1917
VICTORIA, 388-5155
SIDNEY, 656-2932
COLWOOD, 478-3821
NANAIMO, 753-2032
DUNCAN, 746-5212
LADYSMITH, 245-2331
Removal And
Service Arrangement
Covering Vancouver Island
A Division of Sands

IFC INTERNATIONAL FLIGHT CARE
Specializing in
forwarding to or from
anywhere
WORLD WIDE FUNERAL
INFORMATION SERVICE
call collect (604) 388-5155
or cable
"Mortuary Victoria"
A Division of Sands

Hayward's (B.C. Funeral Co.)
Thomson & Irving
Funeral Chapels
1625 Quadra St.
386-3505

CUNNINGHAM
FUNERAL CHAPEL
1155 Fort Street
Phone 384-5512 or 384-8626
Offering dignified moderate service for all. Geo. S. Cunningham, owner, manager.

311 MONUMENTALS

MORTIMER'S
MONUMENTAL WORKS
New MODERN Location
709 KINGS RD. at Douglas
100 years of service to
Vancouver Island and the Islands
383-6421

STEWART MONUMENTAL
Works Ltd.
ESTABLISHED 1896
Memorial of Distinction
Marble fireplace and tabletops
1403 May St. 384-3452

313 MISCELLANEOUS

IN MEMORIAM DONATIONS
to be used exclusively for
CANCER RESEARCH
should be directed to
CANADIAN CANCER SOCIETY
857 Caledonia Ave., Victoria.

SPELL
IT
OUT

When you have something to sell, the easiest way to find a buyer is to spell it out in print! You do that by placing a low-cost Classified Ad in the newspaper, telling our readers what you have to sell. We'll help you today. Give us a call at 386-2121.

People don't

... go driving just to read bill boards

People don't

... build front porches just to have a place where unwanted circulars may be thrown

People don't

... have windshield wipers so there will be a place to stick advertising matter

People don't

... have mail boxes just to get circulars in so they can throw them in the wastebasket

PEOPLE DO...

... lay their money on the line for their daily paper and you can be sure they are buying it to read!

That's the way it is with

Victoria's Daily Newspapers

In over 81% of the homes in the Victoria Metropolitan area subscribers are paying for dependable home delivery. They enjoy checking the advertisements inserted by merchants large and small, as well as reading the news, informative features, columnists comments, entertaining articles ... all in the comfort of their own homes.

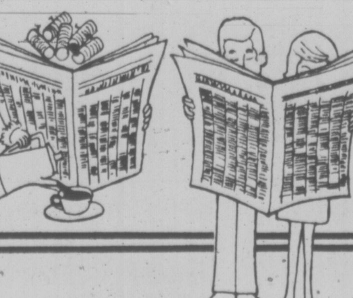

Advertise Your Products and Services in

The "Welcome" Medium:

Victoria Times

The Daily Colonist

Work to Start On Inner Harbor

Retcreation and Conservation Minister Sam Bawlf said Friday an $87,777 contract has been let for removal of the old finger wharf in the Inner Harbor.

He said it marks the start of long-awaited development there.

The project will include relocation of the MV Coho to the wharf adjoining the present Princess Marguerite location.

Bawlf said removal of the wharf will cause a short-term reduction in moorage but will be the first step in bringing better order within the Inner Harbor.

Extensive moorage facilities will be developed along the downtown portion of the shoreline which will stimulate marine-oriented activity and improve both the appearance of the Inner Harbor and its enjoyment by the public.

Bawlf said plans have been approved by the Capital Improvement District Commission, a joint committee representing core municipalities and provincial government which undertakes beautification projects with provincial funding.

Demolition of the finger wharf will be done by Webb and Trace Ltd., lowest of three bidders. Work will not interfere with the annual Swiftsure race and regatta next month.

Shell Finds More Gas

TORONTO (CP) — Shell Canada Ltd. made significant natural-gas discoveries in Western Canada in 1976 for the third consecutive year, the company said in its annual port to shareholders.

To continue these programs and to undertake new projects, total exploration and development expenditures for 1977 will be increased by 50 per cent to a record $210 million, it said.

Main focus of the programs will be in the Alberta foothills where the company recently announced that an estimated one trillion cubic feet of natural gas has been added to its proven reserves.

Over-all capital and exploration expenditures in 1977 are estimated to be a record $390 million, up $233 million from 1976. The 1977 figures include new chemical manufaturing facilities in Sarnia, Ont.

$2.9M on Language

VANCOUVER (CP) — Vancouver school trustees are asking for $2.9 million for a program to train the 42 per cent of Vancouver4 students with English as a second language.

Flu Hits Calgary

CALGARY (CP) — A-Victoria influenza, which killed 3,000 persons last year in a six-week period, is back and striking city residents in large numbers, it was announced today.

Virologist Dr. Ken Buchan said the outbreak has been sweeping through the city hitting schools, offices and families with force.

"We've got quite a bit of it now and some schools have been hit badly," he said.

However, Buchan said he does not expect as large an outbreak of the flu this year as Calgary experienced last year.

SCHOOL DISTRICT NO. 63 (SAANICH) FOR SALE BY TENDER:
73 passenger International School bus. Tenders will be received by School District No. 63 (Saanich) for the purchase of one 1965 International 73-passenger school bus as is, presently parked at the School District Maintenance Shop, 2125 Keating Cross Road. Tenders will be accepted by the undersigned until 12 noon, Friday, April 15th, 1977. For more information, please phone 656-1111.

R. S. Ingram,
Secretary-Treasurer
P.O. Box 2010,
SIDNEY, B.C.

NOTICE TO CREDITORS ELIZABETH MARIAN O'LEARY, DECEASED late of 119-1870 McKenzie Avenue, Victoria, B.C.
NOTICE IS HEREBY GIVEN that creditors and others having claims against the estate of the above deceased are hereby required to send them to the undersigned Montreal Trust Company, at 1057 Fort Street, Post Office Box 460, Victoria, B.C. by the 23rd day of April, 1977, after which date the executor will distribute the said estate among the persons entitled thereto having regard only to the claims of which it then has notice.

DATED this 18th day of March, 1977.

MONTREAL TRUST COMPANY
Executor,
By its Solicitors,
Messrs. Martin, Jawl & Bundon

THE CORPORATION OF THE DISTRICT OF SAANICH QUOTATION NO. 38/77 —CELIA STREET PUMPING STATION
Sealed Quotations, clearly identified as to number, will be received at the office of the undersigned, up to 4:00 P.M. on April 15th, 1977 for the supply, delivery, and start-up of a Package Wet Well Lift Station.

Quotation forms and specifications may be obtained from the said office. Lowest or any quote not necessarily accepted.

Mrs. E. Bowering,
Purchasing Agent,
770 Vernon Avenue,
Victoria, B.C.

THE CORPORATION OF THE DISTRICT OF SAANICH QUOTATION No. 37/77 — SANITARY SEWER HOUSE CONNECTIONS — DELINQUENT PROPERTIES
Sealed Quotations, clearly identified as below will be received by the Purchasing Agent, Saanich Municipal Hall, 770 Vernon Avenue, Victoria, B.C. up to 4:00 P.M. on Tuesday, April 12, 1977 for the following: Quotation No. 37/77 — Sanitary Sewer House Connections — Delinquent Properties.

Quotation forms and specifications may be obtained from the undersigned. Lowest or any tender not necessarily accepted.

(Mrs.) E. Bowering,
Purchasing Agent.

NOTICE TO CREDITORS
In the Matter of the Estate of Flora Margaret MacPherson (otherwise known as Flora M. MacPherson), Deceased, late of 209-500 Rithet Street, City of Victoria, Province of British Columbia.
NOTICE IS HEREBY GIVEN that creditors and others having claims against the estate of the abovenamed deceased are required to send particulars of the same to the Executor, in c/o Straith & Company, 600-1070 Douglas Street, Victoria, British Columbia, on or before the 4th day of May, 1977, after which date the assets of the said estate will be distributed having regard only to such claims of which the said Executor shall then have had notice.

DATED at Victoria, British Columbia, this 21st day of March, A.D. 1977.

STRAITH & COMPANY,
Solicitors for the
Executor of the above
Estate.

Tenders are requested for destruction of license plates for the fiscal period commencing May 1st, 1977 to March 31, 1978. This fiscal period may be extended to March 31, 1979. Approximate quantity of plates involved is 260,000 pairs per year approximate weight of recoverable scrap involved is 103,000 lbs. aluminum and 36,400 lbs. steel. Interested parties submitting tenders should state their offer price on recoverable scrap.

General specifications for this tender are available at the office of the Purchasing Commission, 1620 W. 8th Ave., Ste. No. 250, Vancouver and Purchasing Commission, 914 Yates St., Victoria. Closing date of tender shall be 1:30 p.m. April 25, 1977 and all tenders must be delivered to the Purchasing Commission, 1620 W. 8th Ave., Vancouver on or before this time. Tenders will be opened 2:15 p.m. April 25, 1977 at the Liquor Administration Branch, 3200 E. Broadway, Vancouer Lowest or any tender not necessarily accepted.

A. W. Charlton,
CHAIRMAN
Purchasing Commission,
Parliament Buildings,
Victoria, B.C.

ROYAL JUBILEE HOSPITAL
Victoria, B.C. **Incorporated 1890**
The Annual Meeting of the Royal Jubilee Hospital will be held in the Nurses' Residence, Richmond Road, at 8:00 p.m. on Wednesday, April 13, 1977.

Business: To receive the Annual Reports for the year ending December 31, 1976.

Any person who contributes at least five dollars to the Hospital shall become a Member of the Corporation for the year from February 1st to January 31st and a person who contributes fifty dollars or more shall become a Life Member of the Corporation provided that the contributor is not disqualified from membership by the Act of Incorporation or by these by-laws.

A person must have held membership for at least one month before being entitled to vote at a general meeting of the Corporation.

All members of the community are welcome to attend this meeting.

What is Labour Never Never Land?

In the Saturday, March 25th. Colonist an article entitled "Breakthrough in Labour Never Never Land" stated that the Labour Relations Board had made a ruling giving the building trades union a foot hold in the non-union right to work movement by certifying a company known for it's support of RTW.

In effect, the article applauded this "breakthrough" as progress in the fight for workers rights. But is this really the case? Is this real democracy in action?

The labour never never land or the right to work movement is a land where union and non-union alike can work together in an open shop climate. It is the land where Freedom means the right to belong or not to belong to a union. Where everyone, regardless of affiliation, has the RIGHT TO WORK.

If an individual wants to belong to a union he must have and does have that freedom. But the same rights must be extended to his fellow citizen who does not wish to join. THAT is democracy in action.

This is what the Independent Contractors and Businessmens Association stands for

For Information 386-9333.

Special Offer

FOR PRIVATE PARTY CLASSIFIED ADVERTISERS

Use this handy coupon to place your Classified Advertisement and save money.

Name ....
Address ....

Phone No. ....
Signature ....

FILL OUT AND MAIL TO
SPECIAL OFFER
Victoria Press Ltd.,
P.O. Box 300,
Victoria, B.C.
V8W 2N4.

OR,
DELIVER IN PERSON TO
2621 Douglas St.,
Victoria, B.C.

No. of Insertions .... Amount Enclosed $ ....

Your ad will run as soon as possible upon receipt of this coupon and payment or please specify consecutive dates:

Classification Number .... 10 WORDS MINIMUM

10 Words for 1 insertion in The Daily Colonist and Victoria Times: **$1.00**
10¢ for each additional word.

10 Words for 3 insertions in The Daily Colonist and Victoria Times: **$2.50**
25¢ for each additional word.

10 Words for 6 insertions in The Daily Colonist and Victoria Times: **$4.00**
40¢ for each additional word.

Victoria Press Box Charge $2.75 per month.

☐ Replies to be mailed. ☐ Replies to be held for pickup.

All ads must be written in regular classified style, and run on consecutive days.

All real estate, mobile home, rental and business advertising is considered to be commercial advertising and will not qualify for this special offer.

SEND CHEQUE or MONEY ORDER

— NO REFUNDS —

This coupon valid until June 1st, 1977

THE DAILY COLONIST AND VICTORIA TIMES

WAREHOUSE FOOD STORES

3475 QUADRA ST.
BURNSIDE PLAZA
47 SONGHEES RD.
877 GOLDSTREAM, LANGFORD

HOP IN! Where the overhead is low and you all save dough!

OPEN EVERY NIGHT 'TIL 9 SAT. 'TIL 6

QUADRA, LANGFORD, AND BURNSIDE STORES OPEN SUN. 10 A.M. TO 6 P.M.

Prices Effective SUN., MON. TUES.

We Reserve the Right to Limit Quantities

INSTANT COFFEE Nescafe 10-OZ. JAR 3.99 Limit 1 with $10.00 purchase or over

BANANAS Golden ripe 4 LBS. 79¢

CARROTS U.S. Can. No. 1 2 LBS. 37¢

STEWING BEEF Extra Lean, Boneless, Grade A, Grain Fed LB. 88¢

BARON of BEEF Grade A, Grain Fed LB. 1.47

HAMS Ready to eat. Whole or Shank Half. LB. 97¢

Nabob Regal JAMS Peach, Apricot, Apple-Strawberry, Apple-Raspberry 48-oz. 1.69

Delsey TOILET TISSUE 4 Rolls 89¢

CAMPBELL'S CHICKEN NOODLE SOUP 4 10-Oz. Tins 89¢

Julia TOMATO PASTE 6 5-Oz. Tins 1.00

FLEECY Fabric Softener 176-OZ. 2.49

CRYPTIC CROSSWORD

ANSWERS TO FRIDAY'S CROSSWORD

ACROSS
1 Larch
8 Everest
9 Weather
10 Chief
12 At the altar
15 Letter rate
18 Wants
19 Useless
21 Cheered
22 Seize

DOWN
1 Blow by blow
2 Break
3 Shah
4 Search
5 Penchant
6 Depicts
11 Forecaster
13 Treasure
14 Stunted
16 Rounds
17 Peril
20 East

CLUES

ACROSS

1, 9 Ac. tnd 8 Ac. Don't let the principal drown! (4, 4, 4, 5, 5)
8 See 1 Across
9 See 1 Across
10 It's a mistake to lose your footing (4)
12 and 15 across. The more he wins, the more pounds he picks up (6, 6)
14 Confused voter about fifty to rise in opposition (6)
15 See 12 Across
17 Church official starts a point in court (6)
18 Make a hash of the fish-pond (4)
19 Worthy Shakespeare will show benevolence . . . (8)
21 . . . what the enraged actor starring in one of his plays will do! (4, 6)
22 Put your name down as a token (4)

DOWN

2 Gospeller leaving set in confusion (10)
3 French country gets out of debt (4)
4 Screen the end of the thicket as a game shelter (6)
5 Union man in an engineering factory? (6)
6 Neglect to mention spring fesitval (8)
7 Spot a vertical descent (4)
11 Malice with which the sick person is afflicted (3-7)
13 The method included in different stage entrances (8)
16 Fellow taking part in carnival as a second-hand dealer (6)
17 Ruins the loot (6)
18 Drains the strength of simpletons (4)
20 Comedians appearing in the show, it seems (4)

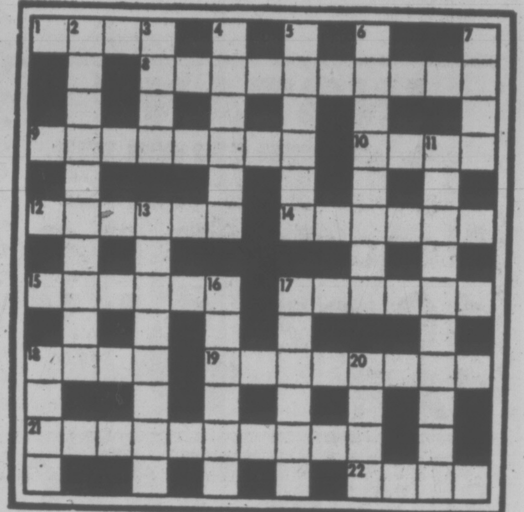

SOLUTION MONDAY

DENNIS THE MENACE

"SITTING HAS VERY LITTLE TO DO WITH THIS JOB, MRS. MITCHELL...BABY RUNNER IS MORE LIKE IT!"

FAMILY CIRCUS

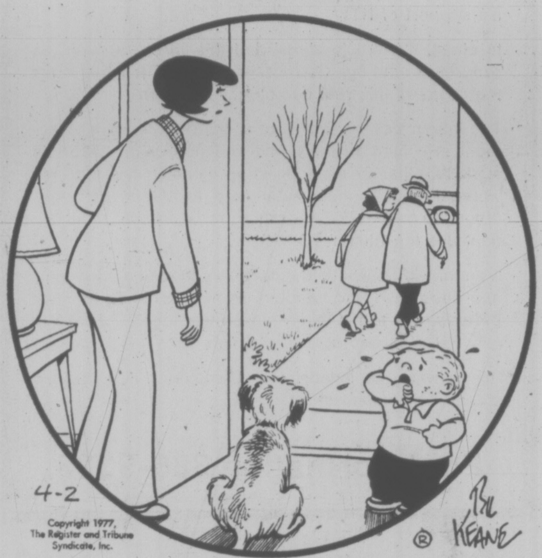

"When I grow up I'm gonna have a beard and a mustache so NOBODY will kiss me."

YOUR HOROSCOPE

By SYDNEY OMARR

Astrological Forecast for Sunday, April 3

ARIES (March 21-April 19): Emphasis on joining forces with one who wants you to succeed. If single, you could discover that you want to be married — soon. Married or single, you review legal matters, possibility of agreeing to a partnership. Gemini, Libra persons figure in scenario.

TAURUS (April 20-May 20): Low-key approach brings most constructive results. Family get-together could be featured. Make amends for recent slight to relative. If diplomatic, a reconciliation of views could occur. Taurus, Libra, Scorpio persons are in picture.

GEMINI (May 21-June 20): Full Moon position in your solar chart coincides with romantic atmosphere. Emotions tend to dominate. Quick changes, decisions are featured — and young persons are very much in picture. Realize that current condition is subject to revision. Remain flexible.

CANCER (June 21-July 22): Maintain strong position. Refuse to be jolted from principles by one who is guessing, doubtful and envious. Organize. Determine where you stand with business associate, member of opposite sex. Marital status is accented.

Leo (July 23-Aug. 22): You know where you stand — you become acutely aware of potential. Confidence increases — more persons want to hear you, to see you, to applaud your efforts. Movement, short trips; messages, dealings with neighbors and relatives are all likely to be featured. Yes, you will be busy!

VIRGO (Aug. 23-Sept. 22): Emphasis on new ways to achieve, better contacts, added independence, additional outlets for creative skills. Member of opposite sex plays significant role. Leo, Aquarius are likely to be part of scenario. Insist on financial accounting, not a word of mouth report.

LIBRA (Sept. 23-Oct. 22): Lunar emphasis on the way you look, your ability to be independent minus arrogance, sex appeal. Persons who say they are doing what is good for you could be sincere, but misguided. Do not permit your dreams to be "squashed." Stand tall for own sense of what can be, what is to be.

SCORPIO (Oct. 23-Nov. 21): Much that occurs, according to Full Moon position, is behind the scenes, clandestine in nature. Wish is fulfilled if you display courage of convictions. Areas that had been shrouded in mystery receive benefit of greater light. Key is to question, experiment, make contacts, shake off any tendency to brood.

SAGITTARIUS (Nov. 22-Dec. 21): Do some reviewing, or revising, some "dismantling" for ultimate purpose of rebuilding. Get on more solid footing. Aquarius, Scorpio, Taurus persons figure prominently. Romance is in picture — so is opportunity to be creative, to imprint personal style. You'll be busy and productive.

CAPRICORN (Dec. 23-Jan. 19): Emphasis on what you do with materal, how you utilize quotations, basic information — how you get right things into proper hands. Message should crystalize; you'll soon have responses, requests. Be ready for swift changes, travel chances, opportunity to meet or correspond with fascinating individual.

AQUARIUS (Jan. 20-Feb. 18): Lunar accent on travel, writing, getting points across, no matter what the distance. Doors, previously closed, will open. Family member wants to make peace, will say so and you should be diplomatic. Taurus, Libra, Scorpio persons figure in picture. Yes, do submit plan, manuscript.

PISCES (Feb. 19-March 20): Full Moon in area of your chart having to do with mysterm, taxes, money of partner or mate. Concern with hidden affairs is evident. Turning to occult might seem an answer, but could be a delusion. Emotions are bruised, but condition is temporary. You'll return a winner!

IF APRIL 3RD IS YOUR BIRTHDAY, you are sensitive about appearance, could be concerned about weight, have fine sense of humor, love to travel, have recently been restricted, but before April is over you make a mark, get organized, receive more recognition — and cash. Gemini, Sagittarius persons play important roles in your life. You are original, creative, tough, independent, not easy for others to deceive, but you do a "good job" of fooling yourself ... about people and their motives. In June, you get started on new, creative project.

Astrological Forecas For Monday, April 4

ARIES (March 21-April 19): "More serious" about cooperative project, partnership, marital status. Accent on deciding "your Image," public relations, showing others that you can be tender, yet tough, practical but idealistic. Family reconciliation — or reunion — could be part of scenario.

TAURUS (April 20-May 20): Lie low; play waiting game. Don't force decisions, issues. If you don't know, do nothing. Keep resolutions concerning work, health, recreation. One who shares your interests may hold opposite views. Don't be deceived by a "pleasant atmosphere."

GEMINI (May 21-June 20): Good lunar aspect now coincides with love, children, speculative ventures, impulsive actions. You are stronger than might be apparent on surface. You are more adept at "infighting" than others might suspect. Capricorn, Cancer persons figure prominently.

CANCER (June 21-July 22): Complete plan, project — aggressive individual should not be permitted to intimidate you. One who is "young" may seem to have lost sense of responsibility. Ride with tide. Your views will be vindicated. Parent or authority figure provides substance, moral support.

LEO (July 23-Aug. 22): Highlight independence, courage to initiate project. Another Leo — and an Aquarian — could be in picture. Accent on sisters, brothers, short trips, brief message. A "certain finality' its involved where longstanding project is involved. Yes, do move on!

VIRGO (Aug. 23-Sept. 22): Some persons are very willing to be free-and-easy — with your money. Key is to conserve, to be aware of security might claim something that is actually in process of negotiation. Know it and protect your own rights.

LIBRA (Sept. 23-Oct. 22): Diversify — highlight personal appearance, ability to be reasonable, to persuade, to win your way, to show off personality in most favorable light. Gemini, Sagittarius persons figure prominently. The number "3 could be very much in evidence.

SCORPIO (Oct. 23-Nov. 21): You get the facts, the material you need — you also could obtain necessary financial support. Very favorable if involved in television or motion picture production. No matter what specific area, you overcome doubts, win allies and enhance reputations. Go to it!

SAGITTARIUS (Nov. 22-Dec. 21): Friend, behind the scenes, could prove a major point. Open lines of communication. It may be necessary to journey to out-of-way pltce for dinner or meeting. Geini, Virgo and Libra figure in scenario.

CAPRICORN (Dec. 22-Jan. 19): Adjust to family member who announces a "significant change. Means be diplomatic. Dont attempt to force your views. Some persons, looking for conflict, could seek to draw you into dispute. Permit logic to rule.

AQUARIUS (Jan. 20-Feb. 18): Study Capricorn message. Communicate with one in position of authority. You can win your way — dont attempt to push, force, cajole. Refine methods be positive about terms, definition.

PISCES (Feb. 19-March 20): Relationships intensify — if you're playing games, summarize costs. Make up your mind — be mature enough to "release" one who may be enamored, engrossed and ultimately resentful. Capricorn, Cancer persons figure in scenario.

IF APRIL 4TH IS YOUR BIRTHDAY, you are capable of fighting the odds, of winning, of being on your own — you are honest, direct, independent and stubborn. You often break the rules; you are capable of tearing down tradition for purpose of rebuilding on a more solid structure. Aquarius, Leo and Scorpio persons may play important roles in your life. You make constructive changes this year — December could be a "money month." If single, marriage might be on horizon.

LITTLE PEOPLE'S PUZZLE

ANSWERS: Across—1. HYDRANT, 5. SOMBRERO, 7. ARTIST, 8. PLATE. Down—1. HAYSTACK, 2. DRUM, 3. NINE, 4. BOTTLE, 6. BLIMP

CATHY

HAGAR

PEANUTS

BROOM-HILDA

MISS PEACH

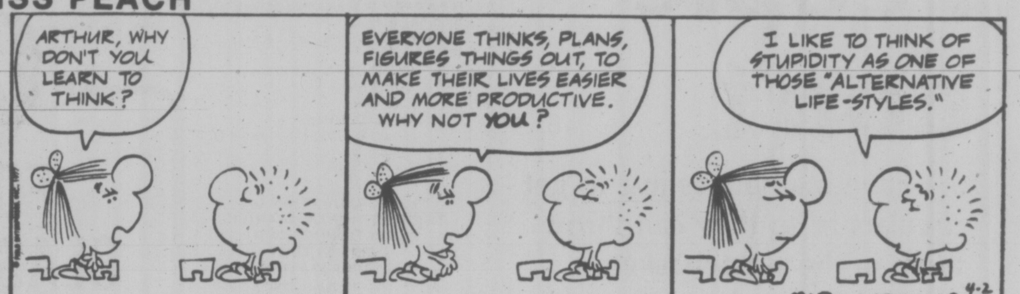

B.C.

WIZARD OF ID

APARTMENT 3-G

NANCY

MARK TRAIL

Conspiracy? JFK Prober Unsure

Oilmen, FBI, CIA Implicated

WASHINGTON (AP) — The leader of a U.S. House of Representatives asssassination committee says he needs time to assess the credibility of new hearsay testimony that a Russian-born geologist claimed to be part of a conspiracy to kill President John F. Kennedy.

Representtative Richardson Preyer, chairman of the subcommittee on the Kennedy assassination, would not say whether he believes the story Dutch television reporter Willem Oltmans gave behind closed doors for three hours Friday.

"Ask me that question again in a few months," said Preyer, a North Carolina Democrat. "Mr. Oltmans was very specific on some things which can be corroborated but not as clear on others."

Oltmass said he told the committee that George de Mohrenschildt, who apparently shot himself to death earlier this week, implicated Cuban exiles, Texas oilmen, and the CIA and FBI in the alleged plot.

An FBI spokesman said Oltmans's story differed drastically from the account the FBI got originally from de Mohrenschildt, a friend of Lee Harvey Oswald, soon after the 1963 assassination.

"All the information coming from Mr. Oltmans about Mr. de Mohrenschildt is all new to us and probably all new to reality," he said. The FBI interviewed de Mohrenschildt "extensively" and found his information to be "not pertinent" to the assassination, he said.

The Warren commission took 100 pages of sworn testimony from de Mohrenschildt and 40 pages from his wife. The commission concluded in 1964 that Oswald acted alone in slaying Kennedy.

Oltmans told reporters that de Mohrenschildt described himself as an intermediary between the late Texas oilman H. L. Hunt and Oswald. A spokesman for the Hunt estate in Dallas called the allegation "the product of a distorted imaginjnation."

In two interviews Oltmans said de Mohrenschildt wavered between insisting the story was true and saying he fabricated it to sell a book. But he later told other reporters that de Mohrenschildt never said he made up the story.

The journalist said he gave the committee the name of an FBI official "who might be important," but would not say who it was.

He also said he handed over the name and picture of a Cuban who allegedly was involved and a taped interview of a conversation in which Cuban exile Loran Hall contends oilman Lester Logue offered him $50,000 to kill Kennedy.

Logue, reached in Dallas, said Oltmans was a "publicity psychopath," called the allegation "ridiculous" and threatened to sue for libel.

Oltmans quoted de Mohrenschildt as saying Cubans fired at Kennedy at the same time Oswald did. He would not tell reporters what evidence he had to back up the statement.

De Mohrenschildt, who was born in the Soviet Union and taught French at Bishop College in Dallas, was found dead in Palm Beach, Fla., on Tuesday hours after a committee investigator tried to approach him.

CHILDREN'S MATINEES

A humble radiant terrific movie.

E.B. White's Charlotte's Web

added attraction: Walt Disney's Johnny Appleseed

TOWNE 382-5922 DOUGLAS AT HUMBOLDT

IN NOOTKA COURT

SATURDAY & SUNDAY AT 1:00 & 3:00 P.M.

ALL SEATS $1.00

Senate Gives Code Landslide Approval

WASHINGTON (WP) — The U.S. Senate, spurred by public criticism of the recent congressional pay raise, overwhelmingly approved a new code of ethics Friday for senators and top aides. The vote was 86 to 9.

The measure was steered to passage, after two weeks of vitriolic debate, by Sen. Gaylord Nelson (D — Wis), chairman of the committee that wrote it. He got strong support from majority leader Robert Byrd (D — W. Va), who put his personal prestige on the line for the code. "I think it's absurd that the Senate has to demean itself by enacting a new code," Byrd said, but he called it absolutely necessary to restore public confidence after Watergate and other scandals.

Nelson called the new code a "milestone" for the Senate. The code, as an addition to the Senate rules, is binding without further action, but the maximum penalty that can be imposed is expulsion. To impose criminal penalties or fines, an act of Congress signed by the president is needed. The House of Representatives, which on March 2 passed a code for itself quite similar to the Senate's, is already beginning to draft such a bill Nelson predicted its enactment this summer.

Nelson said the heart of the Senate code is full public disclosure of income and property holdings by senators, aides and their spouses.

The code in addition limits to $8,625 a year the total amount of outside earnings a senator may obtain from speeches, articles, jobs, service on a company board or the practice of a profession.

However, it doesn't impose any limit on income from stocks, bonds, bank accounts, rents, royalties and property transactions.

Income from a family business also would be unrestricted as long as the senator didn't spend significant amounts of time on it while the Senate was in session.

The House has a tighter provision on this category of earnings, making those portions of family business income which are attributable to work subject to the outside income limit. Portions of family business income accounted as a return on investment would be unlimited.

Other provisions of the Senate code restrict receipt of gifts, impose some limits on the practice of a profession, bar senators from lobbying the Senate for a year after leaving it, wipe out unofficial office accounts (so-called "slush funds") and "lameduck" junkets, and contain provisions for auditing of financial reports and handling of ethics complaints by the Senate ethics committee.

Before passing the resolution, the various parts of which will go into effect automatically at specified dates, the Senate killed, 63 to 31, a move by minority leader Howard Baker (R — Tenn) to make the code terminate on March 1, 1981.

Although Baker supported passage of the code now, he favors eventually having Congress go over to a system of "citizen-legislators" who would meet only six months a year, get half the $57,500 pay they get now, and spend the rest of the year at home working at their normal jobs in order to "reimmerse themselves in the mainstream of American life."

Baker said the income limitations in the new code would prevent that happening, and he believed the Senate should take a new look at the matter in three years.

Sen. Dick Clark (D — Iowa), a co-author of the code, said the public would interpret the Baker amendment to mean "when the heat dies down, our code will quietly self-destruct."

The chief criticism of the new code came from Sen. Edmund Muskie (D — Maine), who said it would be unfair to limit a senator's outside earnings from speeches while those senators with huge stock holdings pile up extra income from dividends without restrictions.

Forces Planes Crash

Ten crew members were killed and three more listed as missing in the crash of a U.S. Air Force B-52 bomber in Michigan and a navy T-39 trainer in southern California.

The bodies of five crew members wer recovered today from the wreckage of the B-52 that crashed in a remote area near Sawyer Air Force Base on Michigan's upper peninsula shortly before midnight Friday night. Rescuers were searching for the three other crewmen aboard the jet.

A navy spokesman said all five crew members aboard the T-39 were killed when the twin-engine trainer crashed into a mountain slope near Julian, Calif., Friday afternoon.

Officials at Sawyer Air Force Base said the B-52 was on a training mission and was making a final approach to land at the air base when it crashed.

A navy spokesman said the T-39 was based at Pensacola Naval Air Station, Fla., and had made a stop at Yuma Marine Corps Air Station, Ariz., just before the crash. The aircraft was used to train navigators.

Garbage Strikers Fired

ATLANTA (AP) — Mayor Maynard Jackson has fired more than 1,000 striking blue-collar workers and told Atlantans they'll have to haul their garbage themselves until replacements can be hired.

Jackson said at a news conference Friday that it was impossible to meet a 50-cent-an-hour wage increase demanded by the union representing the workers, who went on strike last Monday.

The average weekly paycheque now is $150 for the 1,300 workers who went on strike. About 300 returned to work after Jackson warned they would be fired, city officials said.

The striking employees represent about 38 per cent of the city's 2,640 garbagemen, street repairmen and other workers.

Jackson said there are "no guarantees of rehiring" the fired workers but that he would not dismiss that possibility should the union and city reach agreement. No further negotiating sessions have been scheduled, however.

ONE HOUR "MARTINIZING" CERTIFIES THE MOST IN DRY CLEANING

Fresh as a flower in just one hour

8 LOCATIONS TO SERVE YOU

EATON'S

natural wrap

What could be more natural than the flattering support you get from this Dici 8 by Wonderbra. A smooth, seamless look in stretch nylon for comfort in a wrap front style for a beautiful fit. At Eaton's now in white or skintone. 34-36. A, B, C. 6.00.

Body Fashions, Dept. 609, floor of fashion

BUYLINE 388-4373

EATON'S

A diamond means more than words can say

In spite of the richness of our language, there are times that words can't fully express a feeling. Like in love. In appreciation of sharing and caring through the years. In having that special union of the heart and soul. And it's times like these when a diamond from Eaton's says it all. The exquisite brilliance of the gem, polished to the height of its beauty through Eaton's exclusive 'Halo' process, reflects in her eyes because she understands the full meaning.' And at Eaton's, you'll find the selection of settings and designs that can speak for you. Shown to you by the experts and backed by Eaton's guarantee. Choose now, and say it forever.

Jewellery, Dept. 215, main floor

EATON'S DOWNSTAIRS BUDGET STORE

Discontinued Aero Line of Men's Jackets

7.99

Discontinued line of men's casual jackets by Aero. Denim, corduroy and polyester in the group. Assorted styles and colors. Some sub standard. Broken sizes 36 to 44.

PERSONAL SHOPPING ONLY

Manufacturer Clears Men's Casual Pants

15.99

Manufacturer's clearance of men's casual pants. Well known brand "The Barclay," by Aero. Pants are washable in colors of rust, green, brown and black. 100% polyester in sizes 30 to 40 waist. Some size 50.

PERSONAL SHOPPING ONLY

Discontinued Line of Men's Casual Pants

11.99

Discontinued line of men's casual pants, "Barclay" by Aero. Check patterns in 45% polyester and 35% rayon in assorted colors. Plain colors of 50% polyester and 50% cotton, in shades of pale blue and cream. Sizes 30 to 40 waist.

PERSONAL SHOPPING ONLY

EATON'S

Springtime Is Home Improvement Time

It's time to prepare your home for the summer months ahead. EATON'S has the installations to give your home a new look, installations that spare you hours of maintenance and free you for summer fun. So call us today and give your home that SPRING FEELIN'

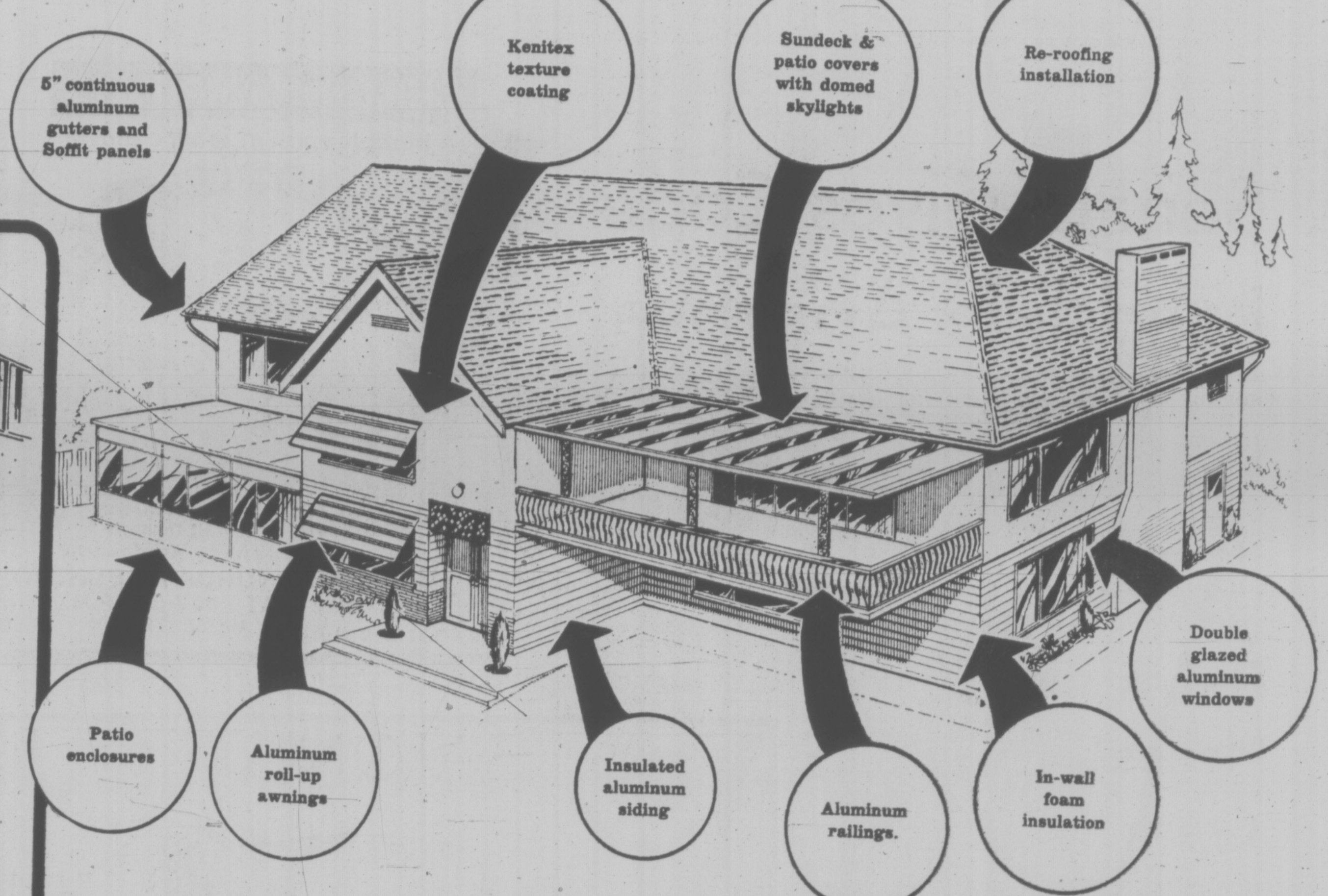

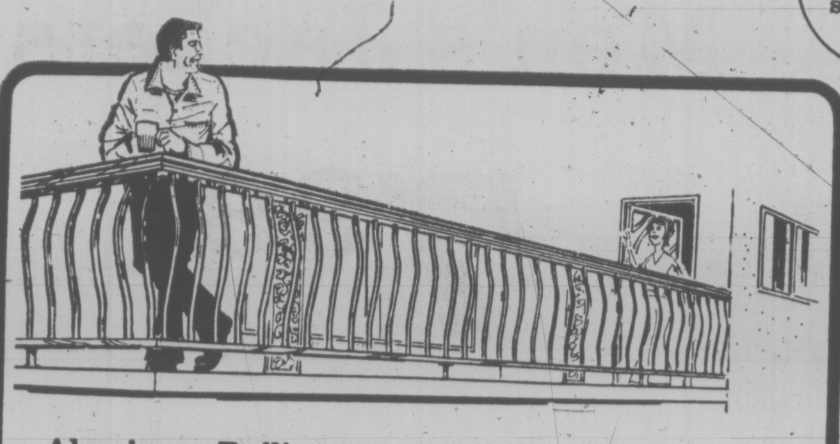

Aluminum Railings

Aluminium sundeck and patio railings will free you from years of scraping, filling and painting. Custom built to fit around your sundeck or patio. A great partner for the sundeck cover.

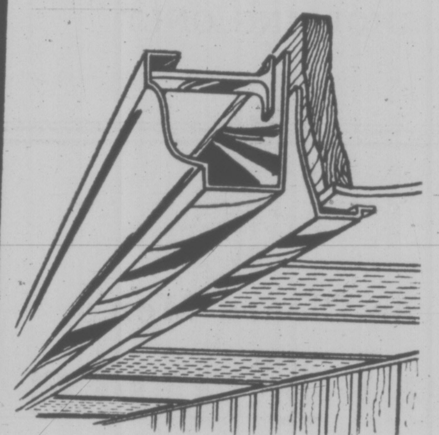

5" continuous aluminum gutters and Soffit system

Gutters have baked enamel finish that won't crack, chip or peel. Custom installed and guaranteed by Eaton's. Complement your guttering with all-aluminum soffit and facia board covers in matching baked enamel finish.

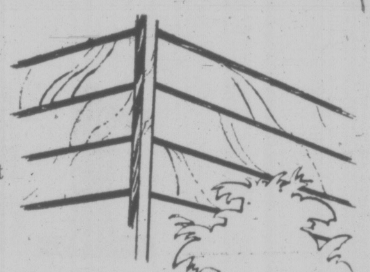

Insulated Carefree Aluminum siding

The extra insulation helps reduce fuel bills. Protective metal that won't blister, flake or peel. Cannot rust.

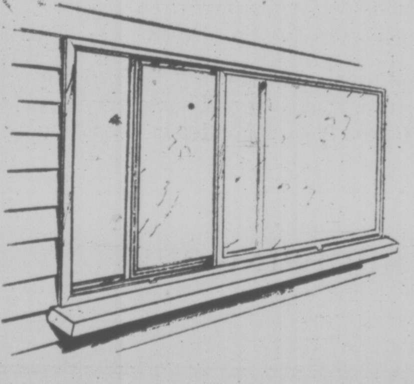

Double Glazed Replacement Aluminum Windows

Windows have baked enamel finish with screens available for all openings.

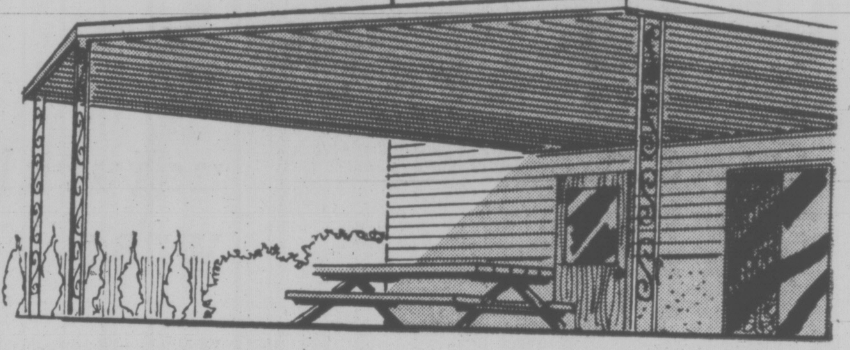

Aluminum Patio Covers with Domed Skylight

The first patio cover designed for fine homes. The domed skylights filter a soft light over your patio or deck area. Deep shade areas are eliminated and the walnut or gold oak woodgrain finish duplicates the warmth of wood without the yearly upkeep and maintenance wood requires.

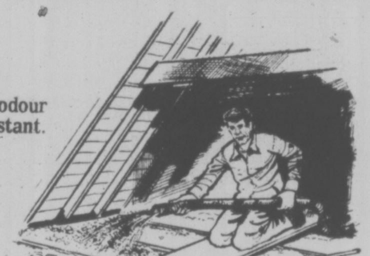

Attic Blow-in Loose fill insulation

Of cellulose fibres. Fire retardant, odour free, mildew proof and insect resistant.

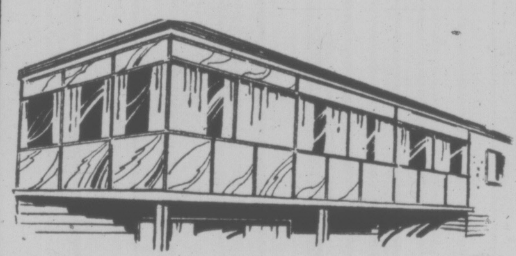

Enjoy Your Patio Year Long Patio and Sundeck Enclosures

Custom designed and built. Color keyed panels never need painting and come in 16 colors. Screens are incuded with all sliding windows.

Between Wall Foam Insulation

Reduces heat loss. Will not settle or break down with age, and is fire retardant.

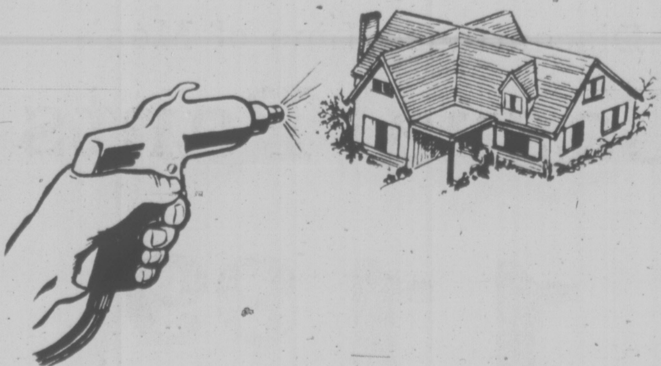

Kenitex now to April 16, '77
Save 10% on Materials

Now you can save 10% on cost of materials used to Kenitex your home, when you place your order between Monday, April 4th and Saturday, April 16th. Kenitex is shot from a gun under high air pressure—20 times thicker than paint. Applied without fuss or odour in one low cost operation, Kenitex textured coating can give you maintenance-free beauty for many years. Ask our estimator for details of Eaton's comprehensive guarantee for Kenitex, and save now during this special offer period.

ALL INSTALLATIONS PERFORMED BY QUALIFIED TRADESMEN AND GUARANTEED BY EATON'S

PHONE NOW FOR NO CHARGE ESTIMATE AND DESIGN SERVICE.

EATON'S HOME IMPROVEMENT CENTRE

388-6407

Good Weekends
Bob Robertson • Noon til 6 p.m.
CFAX 1070

Victoria Times

WISE . . .
TRUCK BUYERS
ALWAYS BUY FROM
PETER POLLEN FORD

93rd YEAR, No. 248 ★★★ VICTORIA, BRITISH COLUMBIA, SATURDAY, APRIL 2, 1977 WEEKEND EDITION 30 CENTS

NO RENT HIKES FOR TWO YEARS

Vacancies Soar in City

By AL FORREST
Times Staff

Landlords are predicting there will be no rent increases for two years in Victoria as a result of a soaring vacancy rate.

The vacancy rate was less than one per cent in December and is believed to be about four per cent this month.

By next April it will be in the range of 12 to 15 per cent, according to real estate spokesmen.

In some cases rents have already fallen below 1976 levels and could go lower.

The "no increases in rents" prediction came in the wake of a provincial government announcement that as of May 1, allowable rent hikes will be limited to seven per cent.

The increase ceiling had been pegged at 10.6 per cent.

Bargains are beginning to appear in the want ads as landlords begin the early phases of a price war.

—One landlord is offering a year's membership in the Racquet Club to his tenant.

—Several are offering free rent for two weeks.

—Another landlord has advertised Children Welcome in very large type.

—And another has pledged he will not raise the rent for at least two years.

Chris Dowling, regional manager for Central Mortgage and Housing Corporation, says there is no doubt the number of apartment vacancies wil increase month by month.

"There are many new buildings that are just becoming available now. The vacancy rate is rising quickly and it may hit 12 per cent by spring."

Les Litwin, president of the Greater Victoria Apartment Owners Association, said he expects the vacancy rate to hit 15 per cent within one year.

Victoria real estate officials also expect a double digit vacancy rate — probably before the end of December.

Dowling said it is too early to tell how the vacancy rate will effect rents but it would be almost impossible for a landlord to increase the amount under present market conditions.

"I think rents will remain stable for about two years."

Dowling said the vacancy level is a welcome change from 1976 when there were almost no apartments or houses available.

"The most desirable vacancy rate would be five per cent. We may be close to that now. If it goes much beyond that level we will have a surplus of apartments."

The classified ads tell the story of the increased supply.

The big increase is in unfurnished apartments.

On Friday there were seven

See VACANCIES Page 2

WEEKEND EDITION
Price 30 Cents

INDEX

	Page
Births	42
Chess	30
Church	36, 37
Classified	42-56
Comics	58
Deaths	56
Family	32-35
Finance	6, 7
Gardening	20
Sports	16-18
Theatre	11-13
Travel	22-28

WEATHER
Tonight, Sunday:
Clear, Sunny

Time at Sea 'Unacceptable'

MONCTON, N.B. (CP) — Some members of the Canadian Forces are working under unacceptable conditions with respect to the amount of time they spend at sea with the naval element, Vice-Admiral Douglas Boyle said Friday.

Boyle, coastal commander, said that the ratio of time spent at sea by some members of the navy compared to the time spent ashore is "clearly unacceptable."

He said Canadian surface vessels spend an average of 215 days away from home port each year and on the basis of current manpower, the crews could spend as much as 23 out of 25 years in the service at sea.

The vice-admiral said his office is currently working on ways to reduce this proportion to about 75 per cent of time at sea and 25 per cent ashore and would like to reduce it even further to about 60 per cent of time at sea with the remainder ashore.

However, more recruits would be needed to permit this ratio to be put into effect, he said.

Hotel Owner Shot

By DEREK SIDENIUS
Times Staff

The manager-owner of the Gorge Hotel was shot in the leg during an attempted holdup early today.

Jospeh Politano, 1060 Tillicum, is in satisfactory condition in Victoria General Hospital.

Esquimalt police said Politano had just locked up and was heading to his home across the street at 1:57 a.m. when a masked man carrying a sawed-off shotgun approached him and demanded money.

Police said Politano told the man he had none with him.

There was a brief argument, then the gunman stepped back and pulled the trigger.

Ninety pellets hit Pelitano in the left leg and thigh.

The gunman fled across a parking lot and apparently made his get-away in a car parked on Uganda behind the hotel.

Politano staggered 60 feet to the front of the hotel and collapsed just as the night janitor, who had heard the shot, rushed out.

Police said the janitor caught a glimpse of the gunman but it was too dark to get a description.

The janitor covered Politano with a blanket until police and an ambulance arrived and took him to hospital.

It was the 38th holdup or attempted holdup in Greater Victoria this year.

On Friday, Greater Victoria police released a report on armed robberies completed by Saanich police Inspector Charles Trueit, seconded to the Joint Forces Operation of the Co-ordinated Law Enforcement Unit.

Trueit, who examined 76 robberies committed in the area between July 1, 1976 and March 11, 1977, concludes there is no evidence the robberies are the work of an organization but rather a "conglomeration of participants."

The study shows Saturdays are the worst days for armed holdups — there were 15 in the period — and the most vulnerable time is between 6 p.m. and 3 a.m.

There were sh robberies each on Mondays, Tuesdays and Wednesday, 10 on Thursdays, six on Fridays and nine on Sundays.

Trueit said 24 cases were cleared by charge and another 12 considered otherwise disposed of for a success rate of 47 per cent.

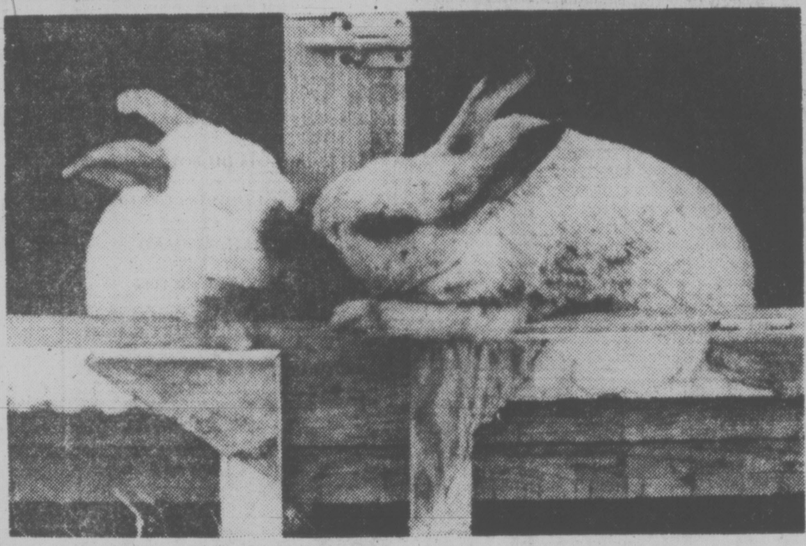

HONEY-BUNNY huddle might be best way to describe close-up cuddle shared by rabbits who took advantage of open cages to canoodle. As far as young buck is concerned, his doe's a real deer. (Well, it's spring.) (Derek Sidenius photo)

Vancouver Gas Price Hiked

Imperial Oil, which has increased gasoline prices in the Lower Mainland by two cents a gallon, has not matched the increase on Vancuver Island.

The increase in the Vancuver area is to make up for depressed prices in the past two years, Pacific region manager Tony Bomben said Friday.

The current price of 83.9 cents a gallon in Vancouver is 10 cents less than allowed by federal authorities. The price in Victoria is 84.9.

The company collects 10 cents of the final price of a gallon of gasoline, he said, but must pay the costs of refining, transportation, advertising and building service stations.

Arsonist Sets Four City Fires

Police are seeking an arsonist who struck four times in less than two hours early today in the James Bay area.

The fires involved two cars, a boat and a tool shed.

They came in the wake of an arson fire early Friday at the British Upholstery Ltd. store at 546 Herald. Damage in that blaze was estimated at $25,000.

The loss in the four fires overnight is expected to run into thousands of dollars.

"We're damn lucky we didn't get more than that," a weary Victoria policeman told the Times today.

"Whoever it was seemed to be laying in wait," he said. "As soon as firemen put out one fire . . . bang, another was set off."

The first call came in at 12:22 a.m. when a person attending a dance at the White Eagle Hall at 90 Dock reported a car on fire in a parking lot behind the building.

As firemen fought to contain the blaze which gutted the car, they got a call of a tool shed on fire in the back of a house at 77 Dock across the street.

A second fire truck was dispatched and firemen quickly extinguished the fire which had been set amidst some papers and a suitcase. Damage was estimated at about $150.

Assistant fire chief Bob Cherneff and arson investigator Ray Best were at the scene when at 1:53 a.m. as the party in the hall broke up and people streamed out on the street, Cherneff spotted smoke coming from the underground parking lot at the Seaport Apartments, 200 Dallas.

He said he ran over and saw a boat in flames. He radioed for the fire trucks to return but by the time the fire crew arrived the fibreglass boat valued at $5,000 had been destroyed.

At 2:19 a.m. as firemen were mopping up someone saw smoke coming from a car parked in the back of the apartment block.

The fire crew rushed over, yanked open the door and discovered papers had been stuffed under the front seats and set alight. Damage was estimated at about $500.

Residents in the area told police they saw two persons acting suspiciously near the car minutes before the fire broke out but descriptions of the two varied.

Police said that during the night a couple of purses were stolen from the White Eagle Hall but couldn't say whether the theft was in any way connected to the outbreak of fires.

Police probing the furniture store fire said it followed a break-in at the store.

The blaze was spotted just before 6 a.m. and was put out an hour after firemen arrived at the scene.

About $10,000 worth of furniture was destroyed and structural damage is estimated at about $15,000.

Police are still trying to determine whether anything was stolen.

Help Keeps Coming

Times readers have donated $6,015.43 to keep a variety of recreation programs going for handicapped children, teens and adults in Greater Victoria.

The 20-day campaign in support of the Handicapped Recreation Centre, 2535 Government St., ended Thursday but both money and good wishes keep rolling in.

"This is a great effort and we hope all these small donations — like ours — will help in this work," said one note.

One mother wrote that her handicapped daughter "will be desolate and so will we if the centre has to close."

Said another letter with a donation: "it is nice to know what dedicated people we have in our society today."

The centre is operated by a staff of eight young people, headed by Judith Armstrong and Alan Currie, and backed by about 80 volunteers.

Contributions are still welcome and should be sent direct to the centre. Donations are tax deductible and the first batch of receipts went into the mail Friday.

The latest list of donors appears on Page 2.

Que. Language Bill Reaction Mounting

Times Ottawa Bureau

OTTAWA — Canada is a land of "many solitudes" which has never quite managed to pull itself together — but there is still time.

Prime Minister Pierre Trudeau offered this analysis of the country's problems Friday as reaction mounted to Quebec's proposed language law ensuring the primacy of French in the province.

In a speech at the annual meeting of the Council for Canadian Unity, applauded for its serenity and lyrical quality, Trudeau said this country will belong to those who build it.

"If it is not built by Canadians, it will be destroyed by Canadians and then rebuilt by others."

The Quebec language White Paper sent shock waves throug the province's English speaking minority and elsewhere.

In Ottawa, two federal cabinet ministers declared parts of the proposed language law to be "unconstitutional."

Indian Affairs Minister Warren Allmand and Industry, Trade and Commerce Minister Jean Chretien both declared that the proposals relating to French-only in the courts is clearly unconstitutional.

Allmand declared that the proposal that court actions and judgments be all in French was "clearly unconstitutional."

"It can't be done by Quebec alone. It would require an amendment of the British North America Act," he said.

Allmand said it was too early to predict there would be a court test of the policy proposals, because this is a White Paper, not legislation. Chretien offered similar views.

Asked if the White Paper means a confrontation with Ottawa, Chretien replied: "The survival of Canada means a fight, and we will win . . . they don't have to provoke me; I am eager and willing to fight."

NEWS BRIEFS

U.S. Shakes Slump

WASHINGTON (WP) — The unemployment rate fell from 7.5 per cent to 7.3 per cent last month as the United States shook off most of the sluggishness caused by the winter freeze and the natural gas shortage. See story on Page 9.

Ouster Supported

LISBON (UPI) — Cuban leader Fidel Castro today issued a joint communique with Angolan officials vowing their total support for the fight to oust the white minority governments of South Africa and Rhodesia. See story on Page 19.

Strike Time Lost

OTTAWA (CP) — Direct time lost because of lockouts and strikes in 1976 amounted to 10,624,130 man-days, down slightly from the 1975 total of 10,908,810 man-days.

Crane Falls, Kills

VANCOUVER (CP) — The foreman of acr e werecting a crane on a construction site here was killed Friday when the crane collapsed and crashed 100 feet to the ground.

Rights Stripped

MOSCOW (Reuter) — Natalya Solzhenitsyn, wife of Nobel Prize-winning author Alexander Solzhenitsyn, who was expelled to the West in 1974, has been stripped of her Soviet citizenship, it was announced today.

MLA Committee to Probe High Price of B.C. Food

By LIZ HUGHES
Times Staff

All aspects of the cost of food in B.C. will come under the scrutiny of a legislative committee established Friday by Agriculture Minister Jim Hewitt.

The broad terms of reference include studies of costs to producers and consumers, supermarket markups, marketing boards, the utilization of agricultural land and a comparison of food prices in B.C. . . . Alberta and the Pacific Northwest.

The committee's work is expected to take about a year and will involve travelling the province to hold public hearings from all groups and individuals involved.

The committee has the authority to consider and recommend any changes in the food marketing system which could be beneficial to consumers, producers or merchandisers.

But the formal establishment of the committee was delayed at least over the weekend when Liberal leader Gordon Gibson and Tory leader Scott Wallace voiced strong objections to being left off the committee.

Hewitt attempted to ask leave of the house to present the terms of reference for the committee — a move which requires unanimous support of all MLAs.

Gibson and Wallace shouted "no" and the motion was put off until Tuesday.

At the start of a legislative session, all MLAs choose which of the standing committees they wish to sit on.

Both Gibson and Wallace ignored the normally-quiet agriculture committee, not knowing that it would be activated into a full-fledged inquiry on food prices.

They asked Hewitt Friday to have their names added to the committee, but he said it is up to the committee which chooses committees.

See MLAs Page 2

★

CHANGES

Sweeping changes to the Municipal Act were introduced Friday by the provincial government.

The amendments to the legislation cover voting, land use contracts and give Municipal Affairs Minister Hugh Curtis the power to veto a municipal bylaw if he consideres it contrary to the public interest.

Municipal reaction was immediate and angry.

See Page 3 for details.

Easter Break Barred

OTTAWA (CP) — New Democratic Party MPs threatened Friday to sabotage an 11-day Easter holiday for MPs on grounds the government is ignoring almost a million unemployed Canadians.

NDP Leader Ed Brotdbent said in an interview the 16 MPs in his party plan to prolong debate and prevent a vote an the motion to adjourn next Wednesday.

"It's the least we can do to show Parliament ought to be concerned about the unemployed," he said.

A vote on the government adjourn,ment motion was scheduled for Friday, but Broadbent, Lorne Nystrom (NDP—Yorkton-Melville) and Stuart Leggatt (NDP—New Westminster) used their full time for debate to ensure it did not.

The motion will be placed before MPs again next Wednesday and some of the remaining 13 New Democratic MPs can use their full time of 40 minutes each to debate, thus stopping a vote. The motion would die at 6 p.m. EST Wednesday.

SAANICH PLAYER DIES AFTER HOCKEY GAME

QUESNEL — Tragedy struck Victoria hockey circles today when Brent Patterson, a 20-year-old centre with the Saanich Braves, died of a heart attack suffered during Friday's provincial junior "B" championship game.

Brent was rushed to hospital after complaining of chest pains during the game. RCMP here said the condition was diagnosed at hospital as a heart attack.

The team's most valuable performer in the Vancouver Island championship series against Port Alberni, Brent was the son of Clem and Jane Patterson of 586 O'Connell Place. His father is well known as a coach and manager in minor hockey while his mother is a professional figure skating coach.

Brent scored one of Saanich's goals in a 7-3 loss to Quesnel Millionaires in Friday's opening game of a best-of-three series. Saanich is defending the provincial title. (See earlier story on page 17.)

Man Drowns Rescuing Boys

NANAIMO — Nanaimo RCMP said today they will seek a posthumous award for a 65-year-old man who lost his life Friday while rescuing two boys who fell into Millstream River.

A police spokesman said Frederick August Hay managed to pull Steven Scott, 12, to safety by holding out a stick but when he moved to reach the boy's younger brother, Michael, 9, he slipped and fell into the water.

Hay, a non-swimmer, was caught in the swirl of a deep pool in the river and disappeared under the surface.

The incident occurred in Bowen Park shortly after 3 p.m.

Police said two city employees, Andrew Reid and Anthony Norris, working nearby heard the commotion and arrived in time to pull Michael to safety. They were unable to locate Hay.

Police divers were called in and recovered Hay's body. Police said the Scott boys were hiking through the park with their mother when they fell into the water.

Hay and his wife were walking in the area and heard shouts for help.

Police said Hay had a lifelong fear of water.

"In the heat of the moment he overcame his fear . . . and suffered for it," the spokesman said adding a request will be made for a posthumous award in recognition of Hay's courage.

Coroner M. J. Smart has ordered an inquiry.

Victoria Times SECOND FRONT PAGE ***

Pollster Sees Socred Win If Election Held Today

By DON VIPOND
Times Staff

An opinion sampling of B.C. voters shows the New Democratic Party has edged in front of Social Credit but most people still think the Socreds would win if an election were held today.

That paradox proves one thing, says pollster Dan Koenig, sociologist at the University of Victoria. An election now could be very close and the NDP would be quite capable of pulling off an upset.

★ ★ ★

Survey results are based on 700 replies from a questionnaire mailed in February to names across the province, selected at random from federal voters lists.

It is the latest in a series of surveys over recent years Koenig has conducted to sample public opinion on a variety of topical questions.

★ ★ ★

One question was: "if another provincial election were held today, for which political party's candidate would you vote?"

The same question was asked in a survey a year ago and the latest results show Social Credit has slipped from 32 per cent in 1976 to 30 per cent.

At the same time, the NDP climbed from 31.4 a year ago to 33.7 per cent; the Liberals dipped from 10.7 to 6.7 and the Progressive Conservatives remained almost unchanged at 8.4 and 8.3 per cent respectively.

When asked which party they thought would win if another election were held today, 55 per cent replied Social Credit and 35 cent answered NDP. Three per cent favored the PC's and two per cent the Liberals while five per cent gave some other answer.

★ ★ ★

Koenig said his opinion is Social Credit would win an election today. Actual Socred electoral strength is customarily underrepresented by his surveys asking party preference, he said.

He estimated true Social Credit support to be at about 41 per cent today for a lead of seven or eight per cent over the NDP, with about 10 per cent of the electorate undecided.

KOENIG
. . . could be close

★ ★ ★

But he said the Socreds cannot take comfort from this estimate because it is less than their winning margin in the 1975 election and down from an estimated lead of about 16 per cent in a survey last October.

"Clearly the momentum at this time is with the NDP," Koenig said. "Although Social Credit would have to be rated the favorite if an election were held today, it could be very close, with the distinct possibility of Social Credit being upset by the NDP."

A Testing Time

'Certain Amount of Excitement' Created by Driver Faux Pas

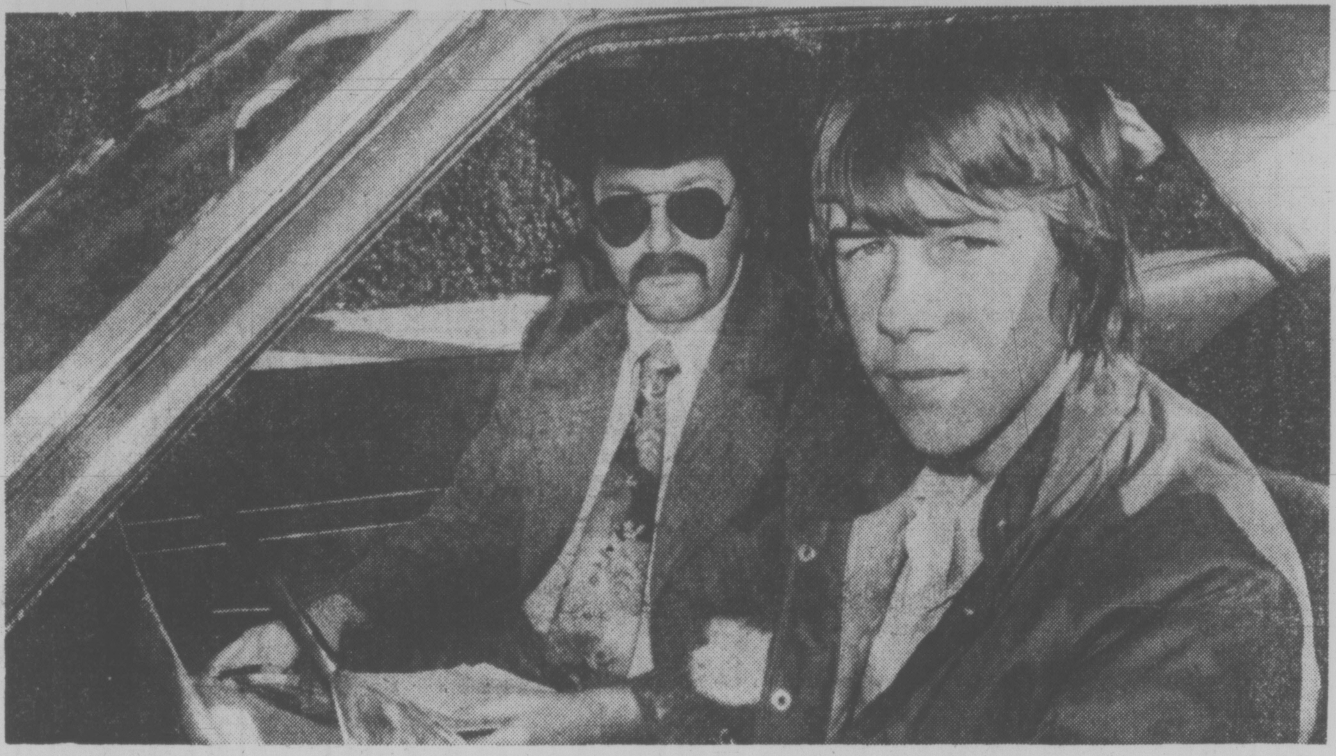

—John McKay photos

Examiner Dave Gibb and hopeful driver Gordon Johnson

By PAUL MOSS
Times Staff

Tense and grim-faced they sit, waiting for their ordeal to begin.

Some desperately thumb through that familiar little booklet with the yellow and black cover. (The symbolism is neat: road signs in these colors warn of unseen pitfalls ahead).

Others stare into space, lips moving as they recite to themselves one last time the litany of the blacktop.

"At 50 m.p.h. the thinking distance before you apply the brakes is 55 feet and . . . Oh Lord, what's the braking distance?"

Yet others, judging by facial contortions and assorted nervous twitches, are steeling themselves to expect the unimaginable worst when they attempt to manoeuvre a ton and a half of steel through a minefield of little old lady pedestrians, scampering dogs, idiot drivers and the like.

This is the scene, day in, day out, at the motor vehicle office on Menzies Street as Victorians seek admission to a club with about 1.5 million members.

The club's badge could hardly be plainer — a rectangular piece of plastic bearing the owner's photograph, name, address and the words "British Columbia Driver's Licence."

But its significance in Canada's car-dominated society is enormous.

Depending on personal lifestyles and attitudes, the little card is the pass-key to freedom and independence, a job qualification, a necessity, a status symbol or — for many younger males — a licence to burn rubber, shatter eardrums and impress the girls.

It's left to a province-wide team of 100 driving examiners to decide whether the nervous newcomers will be admitted to a highway brother-and-sisterhood which already embraces nearly 70 per cent of all British Columbians.

Their boss, chief examiner Glen Barter, turns out to be a nice man with friendly grey-blue eyes.

Barter says of those who take the driving test each year — there were more than 108,000 "originals" or first-time applicants in 1975, the last year for which figures are available — roughly 20 per cent fail.

Without intending any pun, he says that's a "mean average" across Canada which has remained fairly constant for a number of years.

If a person fails the first time he or she will be asked to wait a week and brush up on weak points before trying again. After a second failure the wait would be two weeks, and after a third the examiner would probably refer the disheartened driver to a supervisor.

Barter said the supervisor then has a "heart-to-heart talk" with the licence applicant and tries to find out if there are some special problems which can be rectified, perhaps through a course at a driver training school.

A fourth or even a fifth attempt might be recommended, but rarely does it go beyond that stage.

Sometimes, as in the case of certain elderly drivers, a compromise may be reached where a licence is issued subject to certain conditions — driving only in and around the city, for example.

"The whole idea is not to keep people off the roads but to put them on as safely as possible," Barter explained.

He is quick to dispel at least one myth: that the physical risk and nervous wear and tear of the driving examiner's job makes for high staff turnover.

Not so, according to Barter, most staff changes come from promotions.

"It's not as hazardous as you would think. I have been here over 20 years and in that time we've had a very limited number of injuries — a few whiplashes, sprained backs, that sort of thing."

On the other hand, Barter admitted with superb understatement that the near-misses, collisions and other mishaps "create a certain amount of excitement."

And he doesn't know a single driving examiner who hasn't been told a score of times to write a book about his experiences.

There was the time Barger was testing a woman driver who was making vigorous, rather jerky arm signals. Suddenly her arm shot out with extra force and her wristwatch fell off on the road.

"We spent the next 20 minutes looking for it."

A colleague tells the tale of a woman who, while driving blithely down the wrong side of the road, looked across and cooed: "This is what I like about driving, it's so thrilling."

Contemplating the approaching traffic, the examiner could hardly disagree.

Barter interrupts his chain of anecdotes to hunt through a desk drawer where he used to keep a favorite picture, but he couldn't find it.

He recalls that the photograph shows the aftermath of an unsuccessful examination: a car which had shot through a street-level retaining wall and ended up a few feet below in a vacant lot. Upside down.

The moment of truth tends to be the driver's first few actions after he is given the instruction: "When it is clear and safe to do so, pull out."

As Barter puts it: "Usually the examiner is watching very closely at this stage because he is not sure what he has got . . . the person is an unknown quantity. You are very much alert at this point."

In Victoria, the first part of the test takes place on the relatively quiet streets of James Bay, behind the Legislative Buildings, and it's soon apparent whether a would-be licensed driver has any basic ability.

If it's painfully obvious he has not, the test would probably be terminated there and then.

In Barter's tactful words, "the examiner might ask him to park the car and leave it, or occasionally he might ask permission to drive the vehicle back to the starting point."

The ability to park one's vehicle properly, parallel to the curb, is extremely important, said Barter.

"One of the most common things is for people to tell us, 'Oh, I don't believe in curb parking, I always drive nose-first into the parking lot'."

"You would be amazed at the number of people who try to back the car up without looking behind them."

Not really, Mr. Barter, not really.

The chief examiner said it takes a full year to train a new staff member as a fully-qualified examiner who is able to test drivers in all categories, from the "Class 5s" or automobiles up to heavy trucks and trailers.

"We try to pick men who have the attitude that there is a real need for safety on the highways and who want to promote it," he said.

In turn, members of the public generally accept that the examiners are trying to do the job to the best of their ability and are not out to "get them."

Barter said it's tricky trying to tell a person who's been driving for 30 years that his driving isn't up to scratch or that his reactions are less than rapid.

Philosophically, he added:

"You can criticize a man's wife, you can criticize the way she dresses or brings up her children, but you can't criticize their driving.

Smiles belie pre-test tensions for most applicants

Basford Hints Ferry Aid Near

Justice Minister Ron Basford hinted Friday agreement is close between Ottawa and the B.C. government on federal aid for up-coast and Vancouver Island-Mainland ferry services.

A meeting is to be held April 18 between officials of both governments, apparently to finalize an agreement.

Basford, speaking at a Liberal party meeting in Richmond, said there have been long-standing grievances that the Trans-Canada Highway has never been considered as going to Vancouver Island.

"As a result of our work and negotiations in Victoria, I am confident these problems can be worked out," Basford said.

Premier Bill Bennett's Social Credit government has been attempting to have Ottawa provide federal assistance for ferry service to Vancouver Island from the mainland.

The province argues that the ferry service is a part of the Trans-Canada highway system and should be eligible for federal aid in the same way as east coast ferry services.

Iona Campagnola, the federl minister for fitness and sport, said in a separate interview, however, the aid to be offered by Ottawa would not approach even a quarter of the annual $100 million subsidy for ferry service to the four Maritime provinces.

The minister indicated an agreement, which would likely cover both B.C. Ferries and upcoast B.C. shipping, might be reached before the April 18 meeting.

"The ball is now in the court of the provincial government and it's for (Premier Bill) Bennett to say," she said.

B.C. governments dating back to the regime of former premier W. A. C. Bennett have attempted unsuccessfully to obtain cash aid from Ottawa for the ferry system.

POLICE PURSUE CAR AT 90 MPH

A 37-year-old man led Saanich police on a 13-mile high-speed chase today.

The incident — which saw police cars and the pursued vehicle hit speeds of 90 miles per hour — ended in Sidney when the man's car left the road, rolled over six times and landed in a ditch.

Police said the man, who is recovering from only minor injuries, is lucky to be alive.

A spokesman said the man was thrown from the car and knocked out. As he lay unconscious, the car came close to crushing him.

The man, whose identity was withheld, was taken to Resthaven hospital in Sidney and later transferred to Royal Jubilee.

Police said the only apparent injuries he suffered were cuts and bruises. At last report he was sitting up and receiving treatment.

Police describe the man as a former mental patient.

The spokesman said a doctor went to the man's home this morning with the intention of having him committed to a mental hospital.

But the man fled and drove off in a car, the spokesman said.

The man's family notified police at 8:56 a.m. to watch for him and said he might head for the ferry terminal at Swartz Bay.

An officer spotted the car speeding down Royal Oak Avenue towards the Pat Bay Highway cutoff but the vehicle overshot the northbound entrance and turned onto the off-ramp for southbound highway traffic.

The car raced into the southbound lane and reaching speeds up to 90 miles an hour went north on the highway, forcing approaching traffic off the road.

Central Saanich police tried to set up a roadblock at Mount Newton Crossroad but the car shot past.

'Upgrade Me or I Quit'

A senior member of the Saanich municipal staff said today he will resign Monday unless he is given a more responsible management post, in keeping with his qualifications.

Frank Keeling, 57, who is administrative assistant to Mayor Ed Lum and administrator William Tremayne, said he has been given "joe jobs" for the most part since being hired a year ago "and I'm not prepared to continue in this role."

He made his remarks following an in-camera meeting of council's personnel committee which decided to confirm Keeling in his present job but not create the post of deputy administrator for him as he had suggested.

That recommendation goes to a council meeting Monday afternoon which can either confirm or modify it. If the committee's position is supported by the rest of aldermen Keeling said today he'll quit.

He said that to the end of his one-year probabtionary period, his job has been stricly as a staff member in an advosiry capacity.

"And my advice has been consistently and systematically ignored."

Keeling said he has complained to Lum before about being under-utilized. What he proposed was that management authority be divided between himself and Tremayne so each would have charge of different areas of expertise.

The personnel committee decided against such a move.

Keeling said he believes adminstration of Saanich and its $32 million budget is a disgrace which he resents, both is his present position and as a taxpayer. He said he would have more to say about that if council fails to change the personnel committee's decision.

Personnel matters are supposed to be dealt with in camera by the committee but somehow the decisions Friday leaked out while that caught him by surprise, he felt he should comment, he said.

Keeling said he was hired from 63 applicants presumably because of his superior knowledge and experience in management.

"But from the moment I started I've just being doing odd jobs, working as a joe boy for the administrator."

Ask The Times

Q. I've notived a lot of advertisements lately for trips to England at a set rate. Once upon a time you used to be able to get a one-way fare for about $100 or so. Don't they offer one-way fares to England anymore for those who are not returning or don't know when they are returning to Canada? P.G.R.

A. The special charter rates are all based on return trips. However, as always, the regular air lines will book a one-way passage. The current price is $453 but that will undoubtedly go higher when the federal government approves new rates April 1.

Q. Could I please have the address of Bob Hope? M.H.

A. He lives at 10346 Moorpark, North Hollywood, California, 91602, U.S.A.

Q. Would you please tell me how to correspond with Engelbert Humperdinck? I would like his mailing address. **S.J.J.**

A. The Address for Humperdinck, whose real name is Gerry Dorsey, is not recorded. You could, however, contact him through his recording company. The address is CBS Records Canada Ltd., 8167 Maine at Marine, Vancouver, B.C. V5X 3O2.

Q. Could you please give me Carol Burnett's address? M.B.A.

A. C-O Tom Corcoran Carol Burnett Show, 780[illegible] Beverl[illegible], Los Angeles, Calif., [illegible].

FINAL

Voronet Monastery: unforgettable detail

Romanian restores buildings

Monasteries temper reverence with humor

By SHEILA RICHARDSON

Five painted monasteries in Bucovinia, north of Moldavia, Romania, have recently been restored with the help of a team of UNESCO specialists.

Voronet, Sucevita, Moldovita, Humor and Arbore, all constructed during the 15th and 16th centuries, are covered inside and out with Biblical frescoes. The frescoes outside served a practical as well as decorative purpose: In the days when the monasteries were used for worship, the overflow congregation, sitting or standing outside, could get Biblical instruction from the paintings on the outer walls.

No one knows who painted the frescoes, or what elements in the paint have kept the colors bright through the centuries; all inquiries turn up a common artist — anonymous.

What did the artists paint? Almost all the Bible stories, from beginning to end, including such extras as the siege of Constantinople, which took place in the middle of the 14th century and still was of some importance at the time the monasteries were built.

The Constantinople represented in the monastries at Sucevita (1583-84) and Moldovita (painted in 1537) bears no resemblance to the Istanbul of today and is so fanciful that it may have been recorded from travelers' tales or from the artists' imagination.

Reverence and regard for Biblical legends also have been tempered with imagination and a lively sense of humor.

Here and there on various monastery walls the tourist will spot unforgettable details: a dragon breathing fire over one of the entrances at Sucevita, and St. George on a white charger at Voronet.

Sucevita has the greatest number of images and is nearest the Russian border, near the black-pottery village of Marginea. Fortunately for the tourist in Romania, main roads are splendidly surfaced and engineered.

The monastery at Voronet was speedily built even by today's standards, between May and September of the same year, 1488, by Stephen the Great, who ruled from 1457 to 1504.

Humor, built in 1530, is smaller because its founder, Petru Rares, was not of royal blood. But it is fun to compare these two monasteries for graphic originality in their different versions of the Last Judgment.

Play your cards right.
RENO FROM $169.
KINGS INN APRIL 3, 10, DEPARTURES.
Sunflight
Please Call Your Closest
TOTEM TRAVEL OFFICE
4-2

Portugal controls tourists' currency

Portugal, like many countries, has currency control. It is:

- 1,000 escudos is the maximum amount of local currency that each passenger is allowed to bring into Portugal or to take away when leaving the country.
- Non-residents are required to complete a currency declaration form in the customs, when entering Portugal.
- Non-residents are not allowed to hold at the time of leaving Portugal an amount exceeding that which was declared at the time of entering the country.

We Are Thinking of
CHRISTMAS
Are You?
SUNFLIGHT CHARTERS TO HAWAII NOW AVAILABLE
Book Early and Avoid Disappointment
384-7108
FOUR SEASONS TRAVEL
212-620 VIEW ST.
4-2

SPECIAL "SENIOR CITIZENS" ESCORTED TOURS FROM VICTORIA

MAY — 8-DAY ALASKA CRUISE
May 23-June 3 — From $575
Sit back, relax and enjoy the scenic beauty of the world famous Inside Passage as you cruise North aboard C.P. Steamships "Princess Patricia" bound for Alaska — this inclusive cruise vacation includes transfer arrangements from Victoria to Vancouver to board ship — all meals — entertainment and 8-Day Cruise.
Limited Space left on this Special Senior Citizens Sailing.

AUG. — 3-WEEK ROYAL JUBILEE U.K. TOUR
Aug. 12-Sept. 2 — $1195
This is a 3-week fully escorted tour through Britain's beautiful countryside with visits to some of its most famous Gardens and Stately Homes. Peter Wheaton, president of Budget Travel will personally escort this Tour and looks forward to showing you around the country of his birth.

AUG. — 3-WEEK GRAND EUROPEAN TOUR
Aug. 12-Sept. 2 — $1250
On this escorted tour you will hear and see many fascinating sights and sounds as you journey through 8 different European countries. You visit Britain — France — Switzerland — Italy — Austria — Holland — Germany and Belgium.

SEPT. — 8-DAY ALASKA CRUISE
Sept. 20-Sept. 27 — From $575.
This is the second and last of the Seasons Special Senior Citizens "8-Day Alaska Cruise." Ports of call: Ketchikan — Wrangell — Glacier Bay — Skagway — Juneau — Prince Rupert — Alert Bay. A beautiful relaxing vacation through some of the worlds most beautiful scenery.

SEPT. — MARITIMES AND NEW ENGLAND
Sept. 10-Sept. 26 — $879
See the beautiful fall colors of the Maritime Provinces and the New England States. The tour includes your round trip flights by C.P. Air from Victoria to Toronto Return plus the 2-week Coach Tour visiting: Toronto — Montreal — Fredericton — Port Hastings — Charlottetown — Halifax — Moncton — Bangor (Maine), Burlington (Vermont), Utica (New York).
Escorted from Victoria by Mrs. Vera Hodgeson.

OCT. — HAWAII SUNSHINE TOUR
Oct. 2-Oct. 16 — $399 Triple. $409 Twin
If you have never been to Hawaii here's your chance and at a really cheap price. This is a basic 2-week Waikiki vacation which includes round trip transportation from Victoria to Hawaii — Lei Greeting — 14 nights hotel — all rooms have kitchenette — Honolulu Sightseeing Tour, Transfers from Airport Hotel and Return.

NOV. — 3-WEEK FOUR-ISLAND HAWAII TOUR
Nov. 9-Nov. 29 — $825
This is a repeat of last years very successful 3-week tour of Waikiki and the outer Hawaiian Islands. The tour visits the Islands of Oahu — Maui — Hawaii and Kaui. Fully escorted through the Islands by a native Hawaiian Guide — lots of excellent and interesting tours and sightseeing. (Personally escorted from Victoria by Mrs. Pauline Barker.)
4-2

All the above tours are fully escorted from Victoria — they are particularly suitable for senior citizens. Detailed itineraries are available on request. For more information contact:
BUDGET TRAVEL LTD.
641 JOHNSON ST., VICTORIA 384-7121

London
FROM $409* TO $519*
Air Canada's
"Charter Class Fares" from Vancouver to London and Prestwick are hard to beat. And the prices in Britain are too.

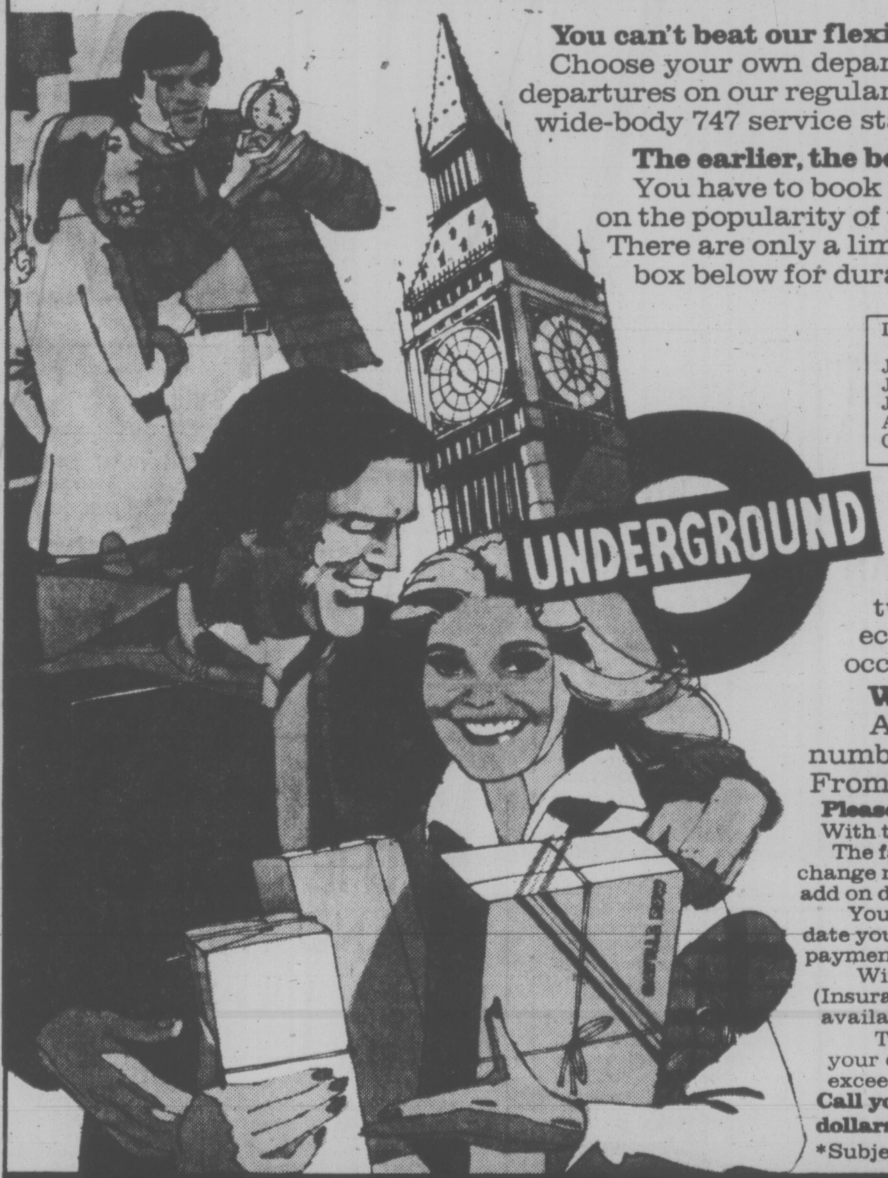

You can't beat our flexibility.
Choose your own departure/return dates and get guaranteed departures on our regular scheduled Western Arrow flights, all with wide-body 747 service starting April 24th. from Vancouver.

The earlier, the better.
You have to book your flight two months in advance. And, based on the popularity of these fares last summer, we suggest you hurry. There are only a limited number of seats on each flight. Check the box below for duration (schedule permitting), dates and fares.*

Departure Dates	Duration	London	Duration	Prestwick
June 2 to June 30	22-45 days	$469	21-45 days	$454
July 1 to July 30	22-45 days	519	21-45 days	504
July 31 to Aug. 27	22-45 days	469	21-45 days	454
Aug. 28 to Oct. 1	22-45 days	439	21-45 days	424
Oct. 2 to May 18 1978	14-45 days	409	14-45 days	394

Don't forget the kids.
For certain departures, there are great savings for family travel, when children over two and under twelve fly for half the applicable economy excursion fare. Children under two (not occupying a seat) fly free.

We'll make it even easier.
Ask your travel agent or us about our incredible number of packaged holidays once you're in Britain. From rent-a-cars to show tours.

Please read these details.
With these kinds of savings, there are a few restrictions.
The fares apply only to London and Prestwick, return. You cannot change reservations, change to a higher fare, stop-over, re-route or add on destinations.
You must book at least 2 calendar months in advance of the date you want to fly and make a $50 non-refundable deposit. Full payment is required 45 days prior to day of departure.
Within 45 days of departure, there is a $100 cancellation charge. (Insurance against cancellation charges, for certain reasons, is available for approximately $8.)
The duration of your stay (14-45, 21-45 or 22-45 days) excludes your day of departure. Canadian Air Transportation Tax, not exceeding $8 per person, is not included.
Call your Air Canada Travel Agent or us, Air Canada, because dollars saved here can mean pounds for you in Britain.
*Subject to Government approval.

AIR CANADA 40 1937 1977

BAYSHORE TRAVEL LTD. 1622 Government St. 382-7103

Thomas Cook 1322 Douglas St. 388-7811 (Open Sat. 10-3) The trusted name in travel. Everywhere.

If It's Travel It's FEATHERSTONE TRAVEL SERVICE Colwood Plaza 478-9505

TRAVELWORLD 382-3121 On View at Douglas

WESTERN CANADA TRAVEL SERVICE 729 Johnson 382-6160

TOTEM TRAVEL HILLSIDE SHOPPING CENTRE 595-1181 Totem Travel, way to go!

If It's Travel It's FEATHERSTONE TRAVEL SERVICE 734 Yates St. 386-6101

traveleyden For information and Brochures 388-4201

TOTEM TRAVEL MAYFAIR SHOPPING CENTRE 386-3277 Totem Travel, way to go!

ALADDIN TRAVEL SERVICES 1207 Verdier, Brentwood 652-3981 2442 Beacon, Sidney 656-5561

ASK MR. FOSTER TRAVEL SERVICE Main Floor 385-8731 the Bay

If It's Travel It's FEATHERSTONE TRAVEL SERVICE James Bay Branch Menzies at Simcoe 386-8427

TOTEM TRAVEL SERVICE Duncan Mall 748-2594

Coast to Coast Newspaper Advertising Sells the Most